Reveille

State Mourns Passing Of Beloved Dr. Hand Saturday

Starkville's First Radio Station, WSSO, Will Begin Operations Soon

BY GLENN VAIL

Starkville and State College will have an operating radio station within a month. This disclosure was made at the REFLECTOR office recently by Mr. Bob Whitley, commercial manager and program director of WSSO.

WSSO are the call letters of the

REGULATIONS FOR SALE OF STUDENT, DATE, AND WIFE TICKETS FOR THE BAYLOR GAME

Student, Date, and Wife tickets for the Baylor game will be sold at Crump Stadium at Memphis the day of the game at the Mississippi State Student Ticket Booth. It is not certain that the Identification-Admission cards will be delivered before this game; therefore, an-

Deceased

Dr. W. F. Hand, Well-Known Scientist, Beloved Vice-President Of College Dies Quietly At Home After Prolonged Illness

Funeral Services Held Monday In Lee Hall Auditorium With Burial In Enterprise

Dr. William Flowers Hand, noted scientist and beloved vice-president of Mississippi State College, died quietly in his camous home at 11:15 Saturday. He was 75.

and college activities ces at Enterprise at

Enrollment Reaches New All-Time High

Lyons Announces Frat Rushing Rules For Frosh

George D. Lyons, president of the Interfraternity Council, has released the rush rules for the fall semester. They are listed as follows:

1. The president of the IFC shall appoint a rush committee to serve with himself in carrying out rush week.

2. There shall be no organized rushing on Monday and Tuesday, September 13th and 14th. This period shall be devoted to individual rushing.

3. On Tuesday night

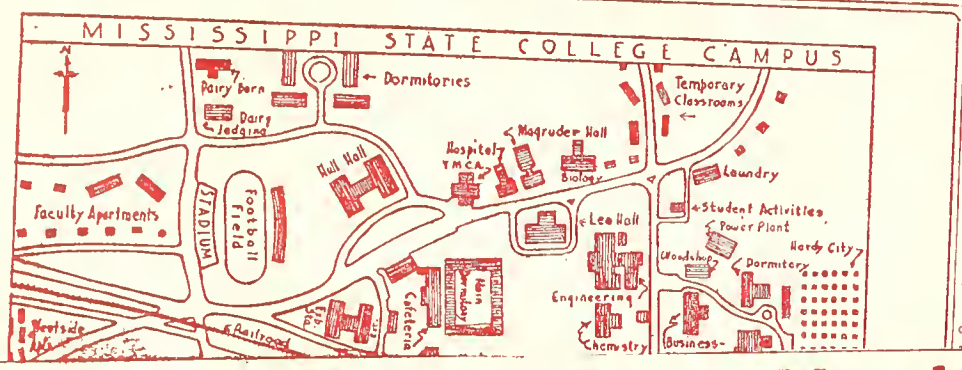

Registrar's Office Expects Total Of 3750 Students, With Post-War Number Of Freshmen Totaling More Than 800

A record crop of 3750 students is expected to enroll at Mississippi State College this fall. To date the total number has exceeded 2000, with one more day left to register. This year promises to show the largest group of "skin-head" frosh that has ever entered State. The percentage of veterans over "skin-head" frosh in previous years stands a good chance of declining this fall, possibly making it a fifty-fifty

Physical Exams To Be Held 13th-15th

Dr. J. C. Longest, college physician, announces that physical ex-

Arthur Morton Takes Over Head Coaching Job Toda

J. Dorsey Signed For Mid-Term; Spike Jones Plays Concer

Discipline Committee Backs The Council In Test Cases On Rulin

Barter Players Return For Lyceum Tues.-Wed. Nights

By Glenn Vail

The Barter Players of Virginia will appear in George Bernard Shaw's gay comedy, "Arms and the Man," one of the most popular plays in the Barter repertory, to-

Everyone Loves 'John Loves Mary'

Critics everywhere, and that in-

Sam Corbin New Band Prexy; Bill Cobb Graduates

Samuel L. Corbin of Greenwood has been elected president of the Maroon Band, to replace Billy Cobb of Amory, who graduates here January 18. Charles L. Waters of Tupelo has been elected secretary, to replace James L. Wilson of Lake Cormorant, who resigned because of his duties as treasurer

Six Placed On Probation For Year, Reprimanded

By Carl Long and Bob Kochtitzky

Acting in a closed meeting last Thursday the Discipline Committee voiced a unanimous agreement of the Student Council "test case" on

NOTICE!

THERE WILL BE A SPECIAL MEETING IN THE "Y" AUDITORIUM WEDNESRAY, SEPT 15, AT 6:00 P. M. ALL STUDENTS INTERESTED IN HELPING ON THE ANNUAL ARE URGED TO ATTEND THIS MEETING. ALL STAFF APPOINTMENTS HAVE NOT BEEN MADE, SO PLEASE ATTEND THIS MEETING AND HELP TO MAKE THIS THE MOST SUCCESSFUL YEAR

Ratcliff Contracts With Saxophonist For Two-Night Stand Feb. 11-12; Spike Jones Concert February 7

The world's greatest saxophonist, Jimmy Dorsey and the King of Korn Spike Jones, will play at State in the week in February, according to Marvin "Rat" Ratcliff, president of the Student Council and chairman of the Committee.

Daniels Announces Photography Plans

According to information received from Bobby Daniels, Editor of the 1949 REVEILLE, the following is a schedule of photography dates to have all student pictures made for the '49 yearbook. It was emphatically pointed out that this schedule must be followed as closely as possible. There will be absolutely no pictures taken after the

Twenty-Two Students Will Receive Recognition In Who's Who Publication; List Composed Of Recommendations By Council And Faculty

H. Pettus Randall, editor of the Who's Who Among Student In American Universities

Clinic Helps Student Know Executive

Sponsors Presented By Cadet Corps At Annual Ball

By Mary Jane Perry

Amid flashing swords and rolling drums the Missis-

800 WOMEN!

Pep Rally Friday Night Features Burial Services For Alabama

Joyce Elder Reigns As "M" Club Queen At The Annual Dance Saturday

Hull Makes Record Run In Frosh

Track Possibility

Spotlight Hits Joyce Elder,

No Voting Holidays

"There will be no holiday for voting," said President Fred T.

Hotelmen Hear Prominent Hotel Chain Operator

Mr. Tom Wyman, owner of the Henry Clay Hotel, West Point, Mississippi, and local hotel chain op-

Rally In Lee Hall Will Set Off Fuse For Funeral March To Bonfire Site; 'Bama Red Elephant Cremated.

State Meets LSU Saturday Night---Maroons Down Auburn

Maroons Meet LSU Saturday Night; McKeen's Charges A Two Touchdown Favorite; Anxious For Fourth Win

State To Be In Good Shape For Big Game

Golf Course Will

State-Tiger Feud

SPORTS

Mud Fails To Halt Maroon Racehorses As State Defeats Auburn 20-0 For Their Second SEC Win Of The Season

Bailey And McWilliams

Zeta Dance Saturday Nite Year's First

New IFC Ruling—Admittance By Invitation Only

Saturday, January 15, marks the opening of the 1949 dance season. This year most of the fraternities plan gala affairs for their members, pledges and guests. This year the dances will be slightly altered in the manner in which invitations are

Wedding Bells

Malvaney-Taylor

Gwendolyn Taylor, daughter of Mr and Mrs. S. W. Taylor of Tylertown, was married in a double ring ceremony to Edgar Louis Malvaney. The ceremony was performed in the presence of close relatives at the home of the officiating minister, the Rev. W. R. Cooper, in Jackson on December 27. After the reception the couple left on a short wedding trip to the gulf coast. Following this trip they have made their home in Colum-

CHARLOTTE MOOSE
Editor

STATE'S *Social* WORLD

All Items Must Be In By Friday Noon

SOMETHIN'S BREWING

By Ima Deman

IT'S A GREEK TO ME

along with Glenn Vail and his wife. The contest was most interesting to the spectators, especially the males.

As soon as the contest was finished, dancing was in order. For the remaining part of the night everybody had fun in his own special way.

Local Chapter ODK Taps Gov. Wright, 15 Others

Business Dean And 14 Students Included In Latest Pledging

Governor Fielding L. Wright's name heads the list of pledges to Omicron Delta Kappa, honorary leadership fraternity, announced here today by Robert L. Brown Sledge, president of the Mississippi State College chapter.

After a week of informal initiation during which the pledges

New Year's Resolutions

BETTY JEAN SWINDOLL—"I

GEN
ALLEN COUNTY PUBLIC LIBRARY
3 1833 01788 5861
GENEALOGY
976.202
ST283MST
1949

Maroons Take On ... Rebel E...n

Story ...

Ole Miss Invites State To Reception At 11 Saturday ...ng

Woody Herman Pl...

Student Council Votes Conduct ...es

Changes In Exam And Registration Dates Announced

The dates of registration for the spring semester will be January 31, February 1, and February 2 (Monday, Tuesday and Wednesday) with class work beginning on February 3 (Thursday) instead of Feb. 1, 2, 3, (Tuesday, Wednesday, and ...

"Religion In Life Week" Plans Begun, Chairman Elected At First Meeting

Virgil Melhon Elected Chairman Of Planning Committee, Student And Faculty Leaders Work To Improve Program

Virgil Melhon was elected chairman of the planning committee for Religion in Life Week, scheduled for February 27-March 3. The first meeting of the committee, held on Tuesday, October 26, was called into session by Mr. ... T. Ware, general secretary of the Young Men's ...

Notice!

SENIOR CLASS MEETING

There will be an important Senior class meeting in the YMCA auditorium, Wednesday, November 18, at 12 30 p m Class officers will be nominated and elected at this meeting and plans will be formulated for the class memorial and graduating exercises. Both January and May exercises will be discussed

Notice!

Thomas Handy will speak on the ... for International Govern-...

Campus Poll Reveals 90% Behind Rule

Comments And Opinions Vary

In response to the question of the week: "What do you think about student conduct in regard to the following: ...

LAST CHANCE

To get student exchange cards for the STATE-OLE MISS game at the stadium ticket booth tomorrow from 2 until 10 p. m. Students will not be able to get tickets at OLE MISS. That is final. You will have to get your exchange card tomorrow if you plan to attend the game.

WE WILL REITERATE—STUDENTS WILL NOT BE ABLE TO PURCHASE TICKETS AT ... OLE MISS GAME. YOU ...

Governing Body Lists Violations, Penalty For Acts

Ruling Goes Into Effect Tomorrow Night At Midnight—Violators Given Two Chances

Issue Includes Shooting Fireworks, Throwing Bottles, Destroying Property, ...

WHO'S WHO ELECTION NOVEMBER 18

THE Reflector

VOL. 61—NO. 8 STATE COLLEGE, MISSISSIPPI, WEDNESDAY, NOVEMBER 10, 1948 PRICE FIVE CENTS

Student Committee Makes Nominations For Annual Reveille Feature Election

Winner Chosen From Six Nominees For Each Position: : Reveille Staff Conduct Polls

By Bob Kochtitzky

The REVEILLE Who's Who election will be held November 18, with students voting for one nominee of the six for each position. The nominations were made last Thursday by a committee composed of forty students. The committee members were chosen by the school presidents on a basis of one man per 100 students in the respective school.

Six nominations were made for each position to insure a wider coverage of personalities on the campus.

Evacuate Lee Hall Is Order From Mitchell

All Personnel To Be Emptied From Lee Hall For Duration Of Construction Activities, To Begin This Week; Job Will be Done In 120 Days ...

Senator Stennis Highlights Speakers For Assemblies

The faculty member and ...

Local Chapter ODK Taps Gov. Wright, 15 Others

Business Dean And 14 Students ...

Detroit Meeting Attended By Weems

Dean R. C. Weems, Jr., headed the business school delegation, which attended the meeting of the Associated University Bureaus of Business and Economic Research ...

Woody Herman ...

SEC Spotlight Focuses On Golden Egg Classic Saturday

Maroons Given Underdog Role In 45th Meeting; McKeen Holds Secret Drills

SPORTS

THE Reflector SECOND SECTION

Ratcliff Signs Sam Donahue For Opening Dance, Concert

Ole Miss Students Steal Everything Loose Out Of State Man's Car Sunday

The never-ceasing rivalry between Mississippi State and the Shyster Playground, otherwise known as Ole Miss, manifasted itself in rather an ugly way last Sunday when six State boys dropped by the University to pay a friendly call. Fortunately for the State boys, though, there were certain students on the Ole Miss campus that were concerned about the welcome accorded the State visitors.

Notice! Notice! Freshman Assembly

A meeting of all freshmen will be held on Thursday, October 7, 1948 at 1:00 p m All freshmen who entered college in September of this year are to meet their Deans and faculty counselors at the following places.

Agriculture Students, Room 100, Montgomery Hall; Business Students, Accounting Lab, B. E. Bldg ...

Pledging Ceremonies Mark End Of Fraternity Rush Week

At 7 p. m. Sunday night, the bells tolled marking the end of another successful rush week. Rush week started Wednesday, September 15, with an afternoon rush date and ran through Saturday at 9:30 p. m. These dates included barbecues, parties, smokers, dinners, and many other forms of entertainment. Amid a whirlpool of gala events the prospective fraternity men managed to meet the various frat members, see what the fraternities had to offer, and decide ...

Longest Announces Flue Shot Plans

Dr J. C Longest has announced that a "Flue Shot Campaign" will be conducted within the next few weeks. Students are asked to watch for an announcement in next weeks REFLECTOR and cooperate to the fullest extent. This shot is not the common "cold shot" he has been administered, but a much more effective medicine.

Composer Of "I Left My Heart In Mississippi" Comes To State October 16; Concert To Be Held Saturday Afternoon Before Cincinnati-State Football Game

Donahue's Orchestra Has No Clarinets Or Guitars—He Says They Are Useless

On the night of October 16, following the Cincinnati vs. Mississippi State game, the college cafeteria will be the scene of the gala opening dance featuring Sam "I Left My Heart in Mississippi" Donahue and his orchestra. Final arrangements for the band were made last week and announced at that time by Marvin Ratcliff, vice-president of the student body. Announcement of the dance committee, however, will not be made until next week as Ratcliff has not been able to contact all the prospective members of the ...

Twenty-Two Students Will Receive Recognition In Who's Who Publication; List Composed Of Recommendations By Council And Faculty

H. Pettus Randall, editor of the Who's Who ...

Clinic Helps Student Know Executive

Staff Members Convention Plans Made By Library

Five members of the Mississippi ...

BEARD CONTEST FOR PIONEER DAY BEGINS

Nearly 300 Graduate Here Today In Brief Ceremony

Mitchell Confers Diplomas In Office Tuesday Afternoon

Degrees will be awarded to 295 students at Mississippi State College tomorrow, according to Ben Hilbun, registrar. Because Lee ... repairs neces-...

Reveille Staff Chooses Favorites

The 1949 REVEILLE Favorites, ... the REVEILLE staff, ...

Campus Mourns Death Of McKee

Dr Jewel Chester McKee, Sr., head of the botany department at Mississippi State College, died at his night, August 3 as the rsult of a heart attack.

He was born June 14, 1895, in Athens, Louisiana, son of I. A. McKee and Mollie Wilson McKee. He graduated from Mississippi State College in the class of 1917, then served a few months in the Navy in World War I.

Ratcliff Announces Dance, Concert Ticket Prices

Prices for tickets to the Spike Jones concert, the Jimmy Dorsey Mid-Term Dances and concert have been announced by Marvin "Rat" Ratcliff, chairman of the Dance Committee. Tickets will go on sale at the first of next semester

The Spike Jones concert tickets will sell for $1.75. It should be noted that 41c of this is tax ...

Dancing Best Form Of Recreation, Says Jimmy Dorsey

Jimmy Dorsey, who's been around the music business long enough to qualify as an expert on such matters, says "Dancing is the best form of entertainment I know. There's nothing more relaxing and enjoyable than an evening at your favorite ballroom or hotel dancing and listening to a name band."

The popular saxophone-playing bandleader is currently on a coast ... tour and is ap-...

Reflector Sponsors Day In Effort To Establish New Tradition On Campus

Day Sometime In March—Barn Dance With Hill-billy Band Will Climax Events

Plans are under way to bring the ole covered wagon days back to State in an annual "Pioneer Day" and beard-growing contest, Bob Daniels and Bob Kochtitzky, co-chairmen of the event, announced today.

The REFLECTOR, sponsor of the day, will try to establish this as an annual tradition on the campus.

Climaxing the day will be the beard-growing contest and a real ole timey barn dance. Rat Ratcliff, chairman of dance committee, is arranging for a well-known hillbilly band. Although the date has ... Pioneer Day, male ...

Speech Club Makes Preparations For Second Semester

The Speech Club coached by Professor "Pappy" Lawrence has been activated for the first time this year since the war with great en-... Par-...

19 "W" Seniors Get Special Two-Day ... Course Here

Chicago Ballet First On Lyceum Agenda For 1948

The Chicago Opera Ballet on November 22 will be the first Lyceum program of the year at Mississippi State College, according to Dean B. P. Brooks, chairman of the Ly-...

15 Students Attend Baptist Convention

On the weekend of October 15-17, fifteen Baptist students from State College attended the Baptist Student Union Convention which met in Cleveland, Mississippi. Delta State Teachers' College was the host college for this meeting.

Nearly every college in Mississippi was represented in the five hundred Baptist students who attended the convention. Joe Barber, president of the Mississippi BSU Council, was the presiding officer ...

Ray Bus Line Will Run Two Special Busses To Tulane

Round Trip Price Set At $10

Two special busses will be run by the Ray Bus Line to the Tulane game in New Orleans, it was announced several days ago by Her-...

"Dear Mary" Letter Bounces Back--Mary Is A Joker!

In an effort to show the world what pain and strife the male goes through because of women, the REFLECTOR has gone to great expense in undertaking a research program.

The first item in our great expose is a letter which a State man sent to his girl at West Virginia college. He had not received a letter from her in thirteen days so he wrote her a "Dear Mary." She replied by sending the letter back with some sharp insertions after most of the sentences.

Oct. 5, 1948

Skeleton Of Lee Hall Back In Operation

Remodeling To Begin Soon Under Direction Of Undisclosed Architect; Will Rogers Commends Individuals And Companies On Cooperation

Tau Beta Pi Taps 23 Prospective Leaders

THE '49ers

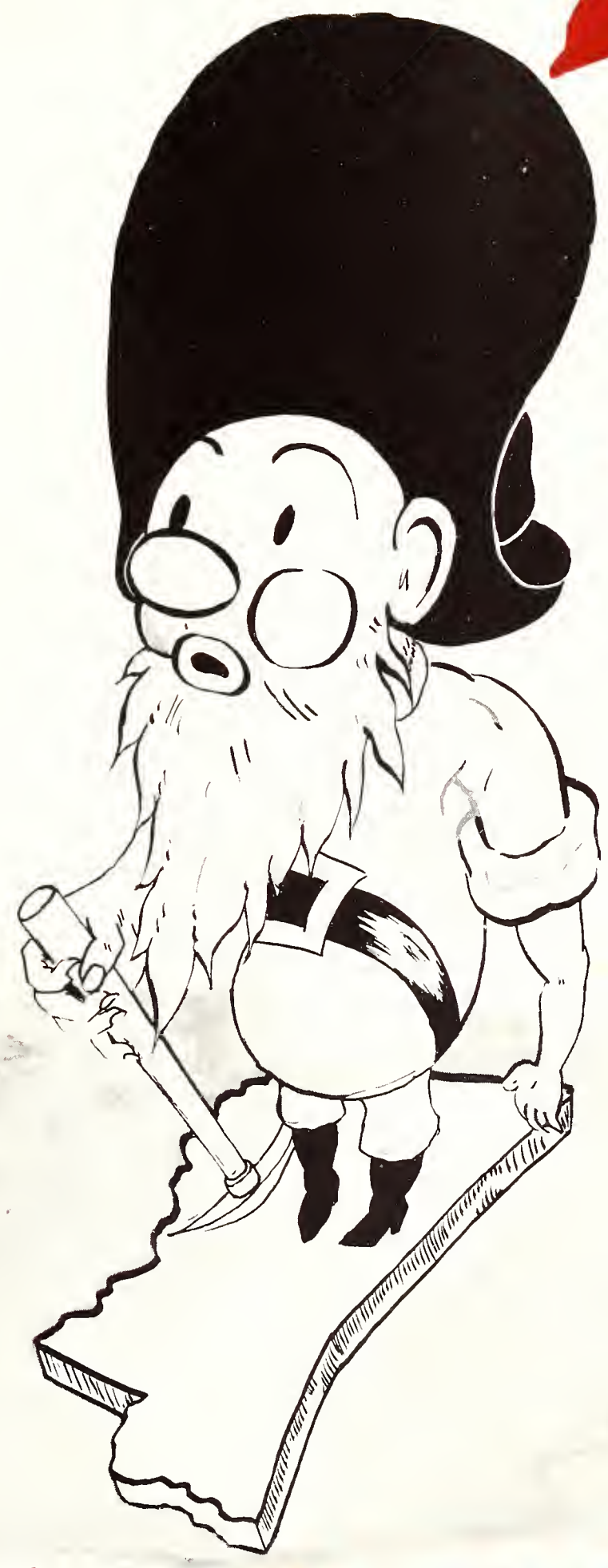

"digs" STATE

at Work..

AT *Play*

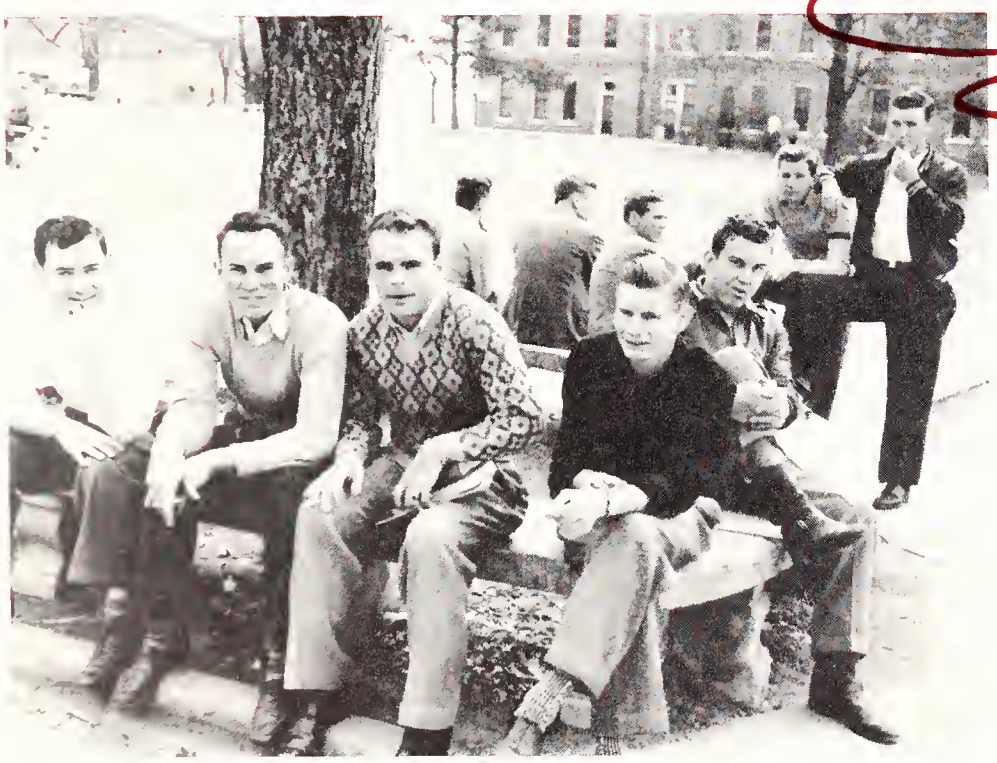

ALL THRU

the Night . . .

AND

during the day

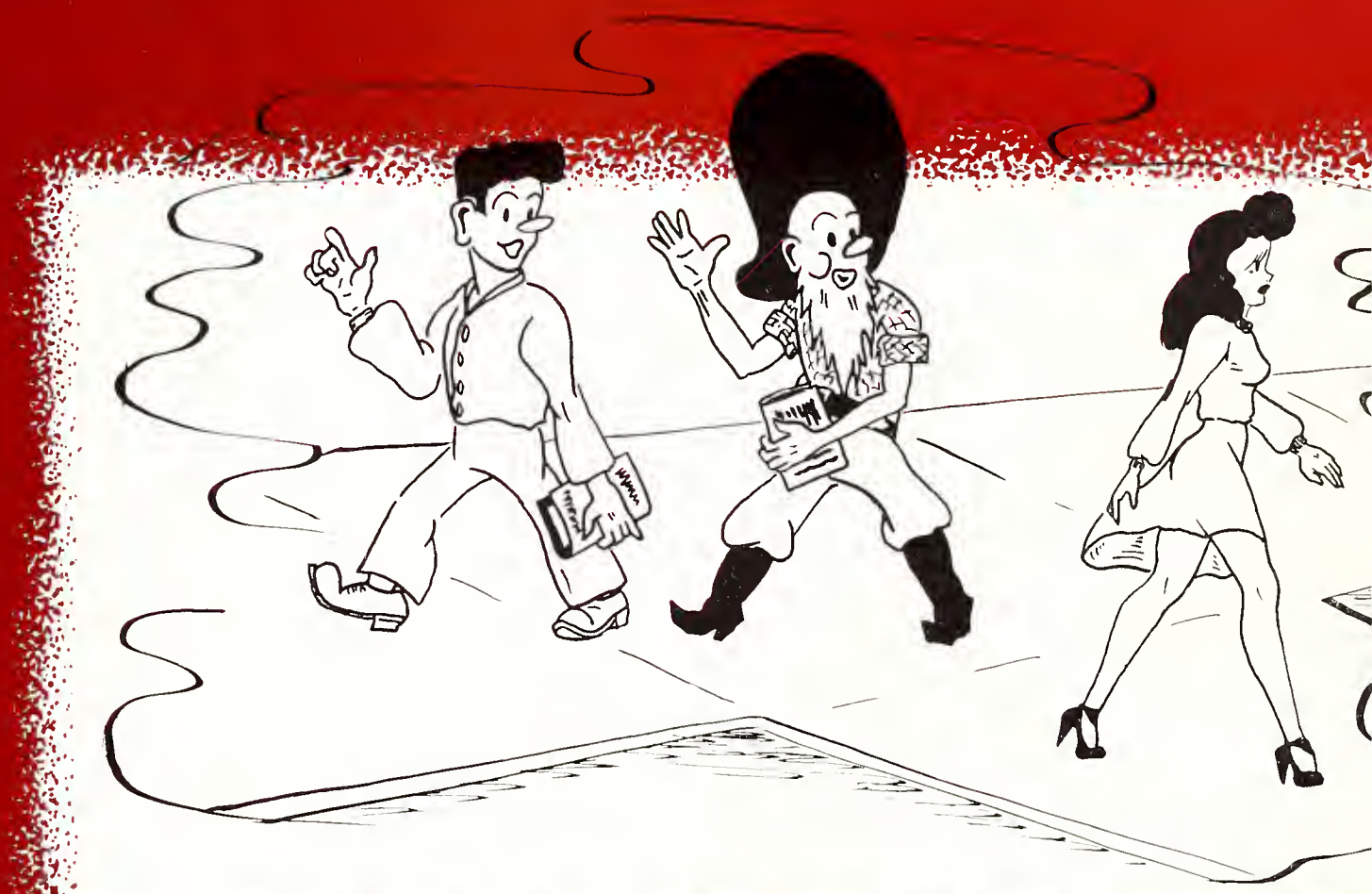

in the REVEL

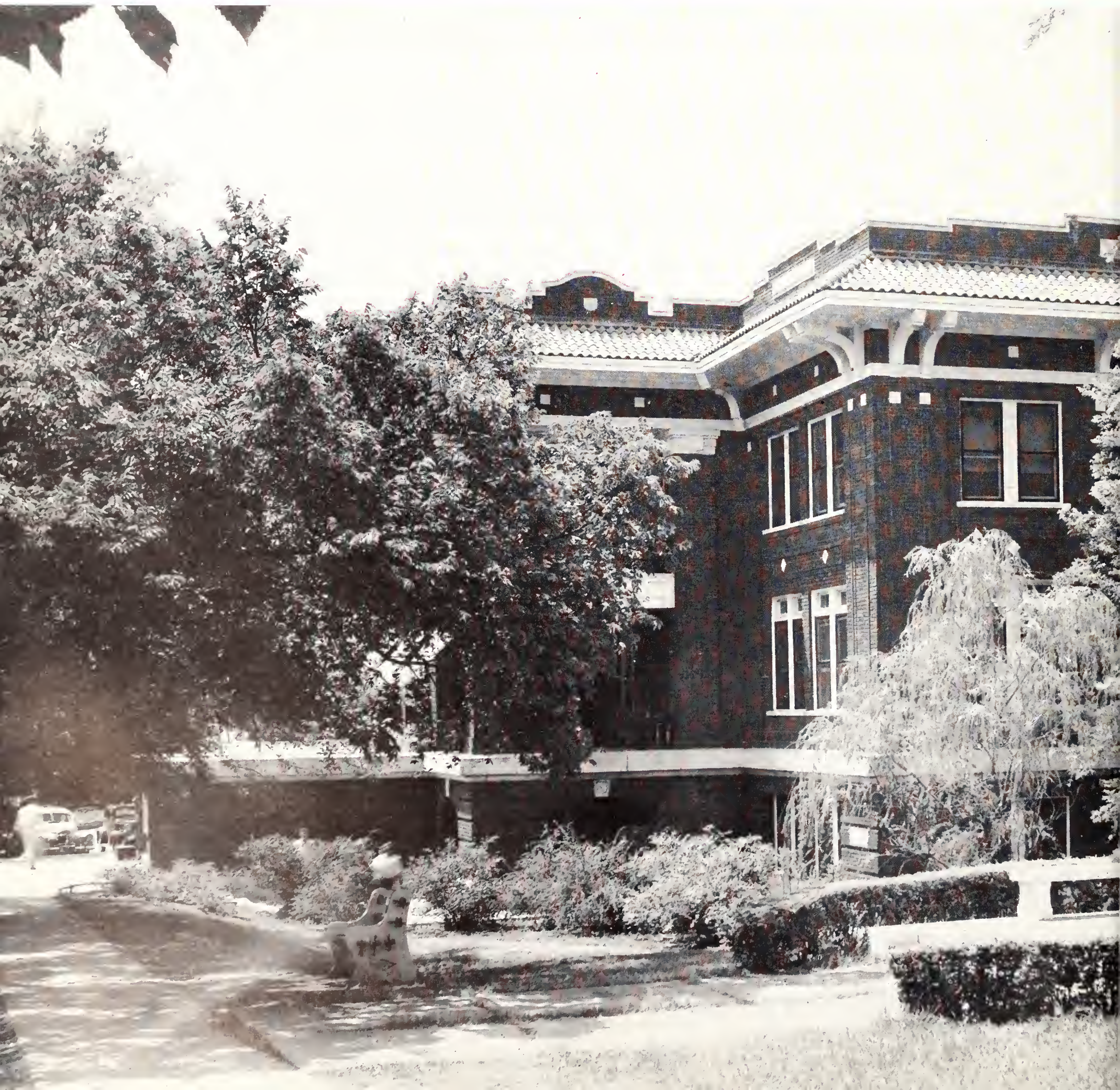

LLE *for* 1949

REPRESENTING THE

44th VOLUME OF THIS

PUBLICATION

PUBLISHED BY THE

STUDENT ASSOCIATION

OF MISSISSIPPI STATE

COLLEGE AT STATE

COLLEGE, MISSISSIPPI

COPYRIGHT

ROBERT L. DANIELS, JR. . *Editor-In-Chief*

J. H. STANTON . . . *Business Manager*

Dedicated

TO THE MEMORY OF . . .

FIFTY-FIVE years ago there came to Mississippi State College a man who was destined to take his place in the hearts of the faculty, the administration, and the students. As Professor of Chemistry, Dean of the Science School, and Vice-President of the College, he served his alma mater well and willingly, yet modestly. He was a brilliant scientist of international recognition, a beloved teacher, an untiring and capable worker, and a man endowed with an understanding of human nature.

The following excerpt from the eulogy of Dr. Fred T. Mitchell, president of the college, pays apt tribute to "The Grand Old Man of State."

"He was the one to whom all turned with hope and confidence when grievous problems developed. His uncanny ability to explore, evaluate, and find a solution to perplexing situations was recognized and appreciated by all who had the honor and privilege of working with him.

"The richness of Dr. Hand's contributions to the students for the last 55 years cannot be evaluated. Truly, the candles of his influence have been lighted for a thousand years. They shall be passed from life to life and from generation to generation while the wings of Destiny continue to beat above his silent house of clay."

And so it is with proud hearts that we respectfully dedicate this 1949 REVEILLE to the undying memory of Dr. William Flowers Hand.

Dr. William F. Hand

Governor Fielding L. Wright

The GOVERNNOR

As Governor of Mississippi, Fielding L. Wright has become an outstanding figure in the Nation. He has done much to bring the name of our good state before the eyes of the country as one of the leading states in the struggle for States' Rights. Governor Wright has always been a true friend to Mississippi State, and the REVEILLE is proud to present this leader as "Our Governor."

BOARD *of* TRUSTEES

FOR INSTITUTIONS OF HIGHER LEARNING OF THE STATE OF MISSISSIPPI

John W. Backstrom, Sixth Congressional District, Leakesville.
Reece D. McLendon, Southern Supreme Court District, Poplarville.
Mrs. Janie Rice Taylor, Central Supreme Court District, Jackson.
R. D. Morrow, State-at-Large, Brandon.
J. Oliver Emmerich, Seventh Congressional District, McComb.
R. N. Henley, First Congressional District, Macon.
Dr. H. M. Ivy, State-at-Large, Meridian.
Martin V. B. Miller, President, Fifth Congressional District, Meridian.
Mrs. Hazel Peery Lee, Fourth Congressional District, Eupora.
H. C. Carpenter, Third Congressional District, Rollingfork.
R. W. Reed, Northern Supreme Court District, Tupelo.
R. B. Smith, Jr., Second Congressional District, Ripley.
Paul H. Bowdre, Desoto County, Hernando.
E. R. Jobe, Executive Secretary, Jackson.

Governor Wright and Colonel Rebel at Ole Miss Game

Dr. Fred Tom Mitchell, graduate of Mississippi State College, returned to his Alma Mater in 1946 to assume his duties and responsibilities as President. He has carried these out with ever-increasing competence. Dr. Mitchell has won the admiration of both Faculty and Students in his sincere hard work for Mississippi State College. His devotion to his job is deeply appreciated by students of this College.

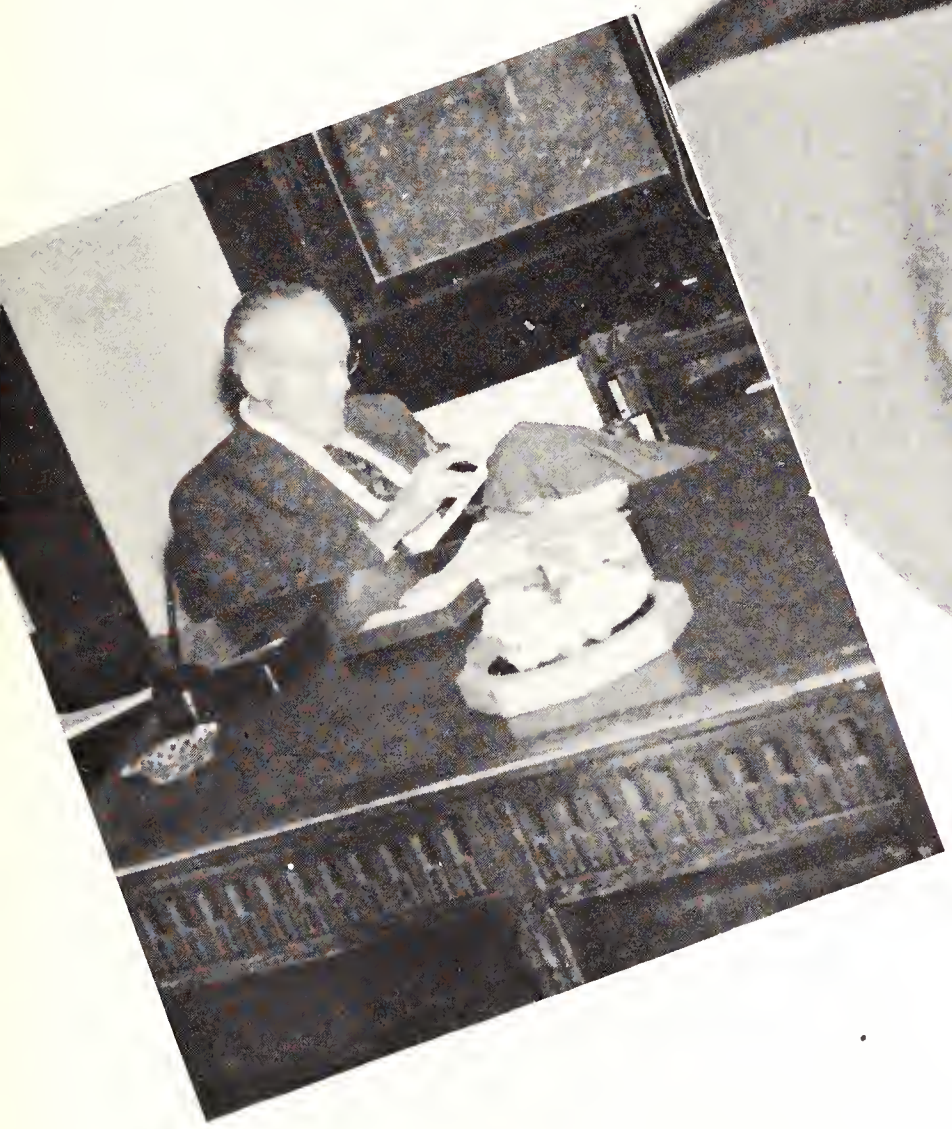

Dr. Fred T. Mitchell

The PRESIDENT
. . . AND HIS MESSAGE . . .

TO THE MEMBERS OF THE GRADUATING CLASS:

The years you have spent at Mississippi State College will be remembered as among the most eventful and momentous years of our history. You young men and young women who are graduating this year have obtained most of your college training during one of the great transitional periods of the world. Rapid changes are taking place in our social, economic, and political lives that challenge students to strive more diligently than ever to prepare themselves to meet the demands of our present-day dynamic society. In reaching the goal of a college degree, many of you have experienced difficulties peculiar to this particular period: studies interrupted by service in the armed forces of the Nation in our struggle to maintain the ideal of democracy in the world and our own characteristic freedoms, the return home to a country geared to war but faced with the problem of sudden conversion to peacetime operation, and to a college totally unprepared to receive students in the unprecedented numbers seeking admission—its teaching staff scattered beyond immediate recall by war and industrial necessity, its physical plant badly crippled by wartime shortages, and its housing facilities entirely inadequate for students and staff alike.

A heavy investment has been made in you, but the State does not expect its expenditure to be without great returns—to you personally in broader and happier lives, and to society in your greater capacity for trained leadership and fruitful effort.

We are fully confident that you will enter the ranks of worthy and informed citizens and workers and that each of you will do the kind of job called for by the times in which we live.

Sincerely yours,

FRED T. MITCHELL, President

The OFFICERS *of the*

Herbert Drennen

DEAN OF THE COLLEGE

Dean of the Graduate School and Professor of English, Dr. Herbert Drennon also serves on the Board of Publications. He has served in this capacity exceedingly well in that he has added graduate courses in several departments and has done extensive writing for the *Mississippi State Alumnus* magazine.

His efforts toward bettering the Graduate School will always be appreciated. With his staunch support, the Graduate School should expand rapidly.

THE REGISTRAR

One of the outstanding campus personalities is Mr. Ben Hilbun, Registrar of Mississippi State College and President of the Board of Publications. Always doing everything possible to enroll every applicant for education at State College, Mr. Ben has done a wonderful job of coping with past registration problems. His sincere devotion to his job makes us proud to claim him as one of our own.

Ben Hilbun

ADMINISTRATION

COMPTROLLER

For four years Mr. Mallory has handled the duties of balancing the budget and as the business students will tell you, that is no easy task. He has proved himself fully capable for the Comptroller's position.

L. F. Mallory

Major I. D. Sessums

DEAN OF MEN

In his many years of dealing with young people "The Major" has come to know them and understand the difficulties facing them. No matter what disciplinary problems have arisen, Major Sessums has exercised tact and justice, gained through years of experience.

Dean Frank Welch

Associate Dean E. B. Colmer

SCHOOL OF AGRI

Under the direction of Dean Frank Welch and Associate Dean E. B. Colmer, the School of Agriculture has steadily improved its curriculum and organization, as well as its laboratory and teaching facilities throughout the years. These two men, always with the interests of their students in mind, have continuously set and maintained the highest possible standard of learning. All their energies have been directed toward making the School of Agriculture not only one of the most specialized departments of this college, but also one of the leading schools of its type in the nation.

Students in their school know them not only as teachers and advisors but also as friends. They always find time to help a student, though the burden of administrative duties rests on their shoulders.

Student Council Representatives Harrison, Montgomery, and Moss

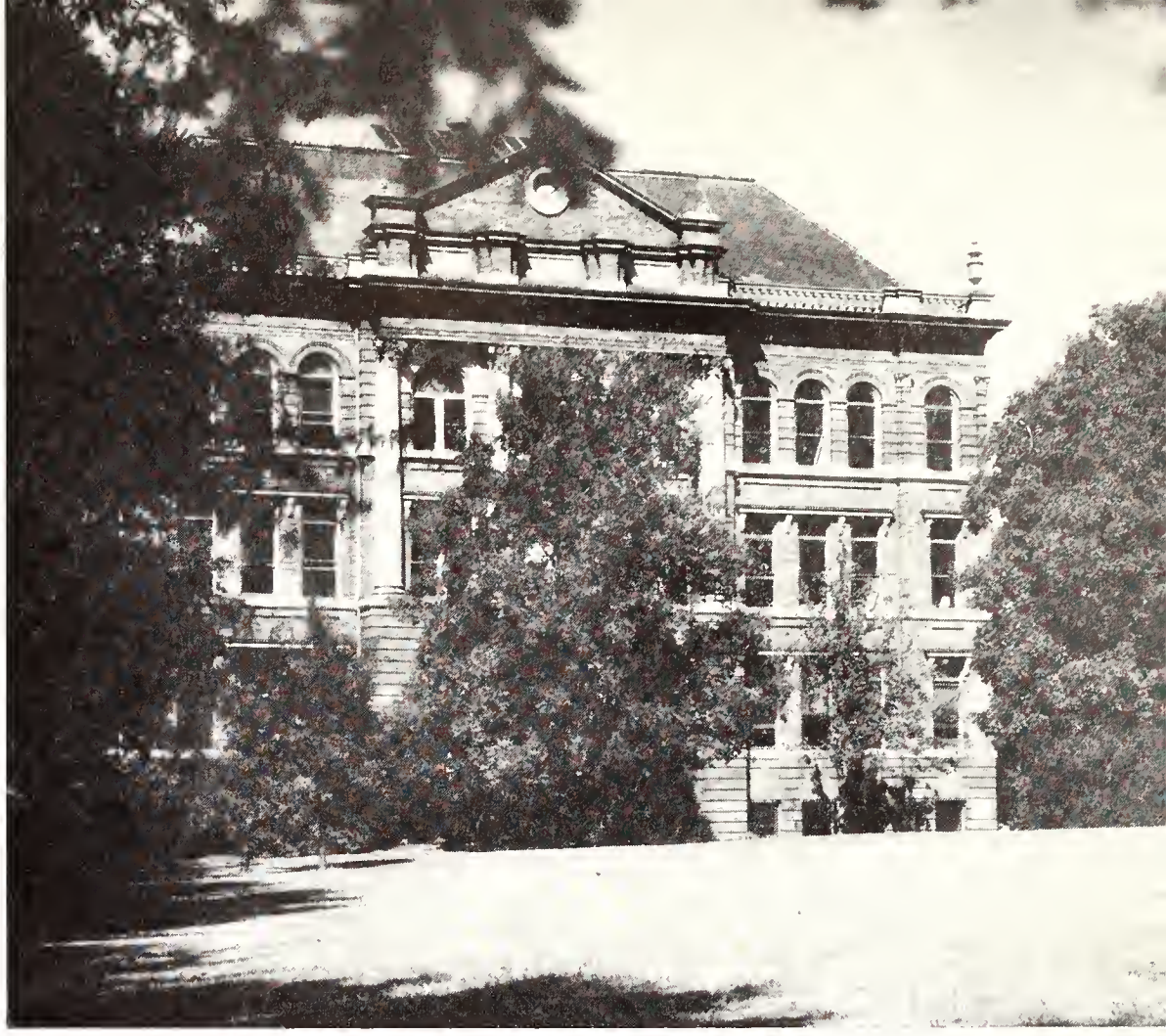

Montgomery Hall, Home of Ag. School.

CULTURE

. . . and no potatoes.
Seeds lab.
Things are "looking down."

"Cream for a day."
Ag. Day, 1948.

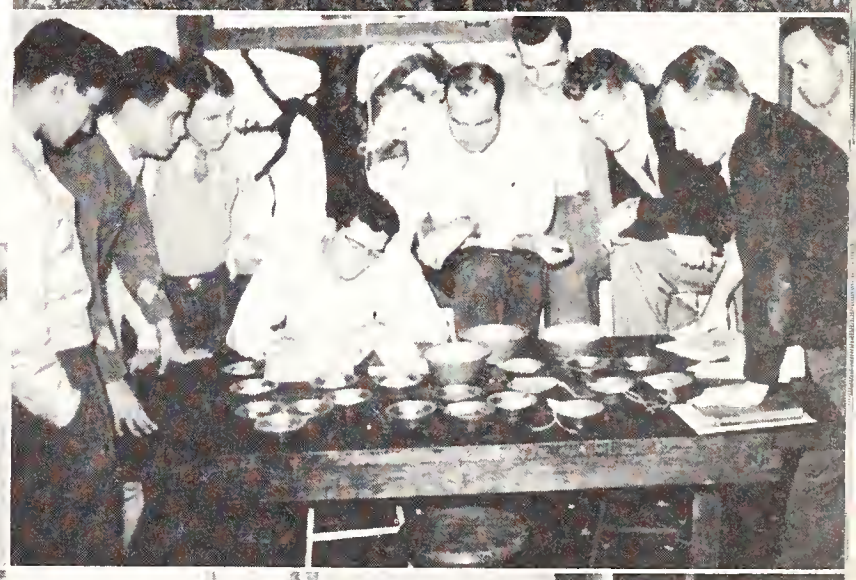

L. L. Patterson

DEAN *of* ENGINEERING

Under the leadership of Dean L. L. Patterson, the Engineering School at Mississippi State has steadily progressed until it is now recognized as an outstanding school of its type in the nation. "Dean Pat" is the head of the largest school on the campus, and he is doing his job well. He also serves as Head of the Department of Electrical Engineering.

SCHOOL OF

The School of Engineering comprises the departments of Aeronautical Engineering, Civil Engineering, Drawing, Electrical Engineering, Mathematics, and Mechanical Engineering. The School of Engineering and the School of Business and Industry offer a joint five-year course leading to a Bachelor's degree in one of these majors—Civil, Mechanical, Aeronautical, or Electrical Engineering—and Business Administration. In addition, the School makes use of many other departments of the College to make it one of the most outstanding Engineering Schools in the nation.

The curricular has been recently revised so as to extend the already existing policy that the courses be principally basic. This is in line with recommendations of the Committee on Engineering of the American Society for Engineering Education.

Student Council Representatives, Bates, Phillips, Garner, and Cherry.

The Engineering Building.

ENGINEERING

. . . correct to 1/1000th of an inch . . .
"Doc" Freeman will love this.
Machine Shop.
Physics Lab.
Wake up, "Dopey."

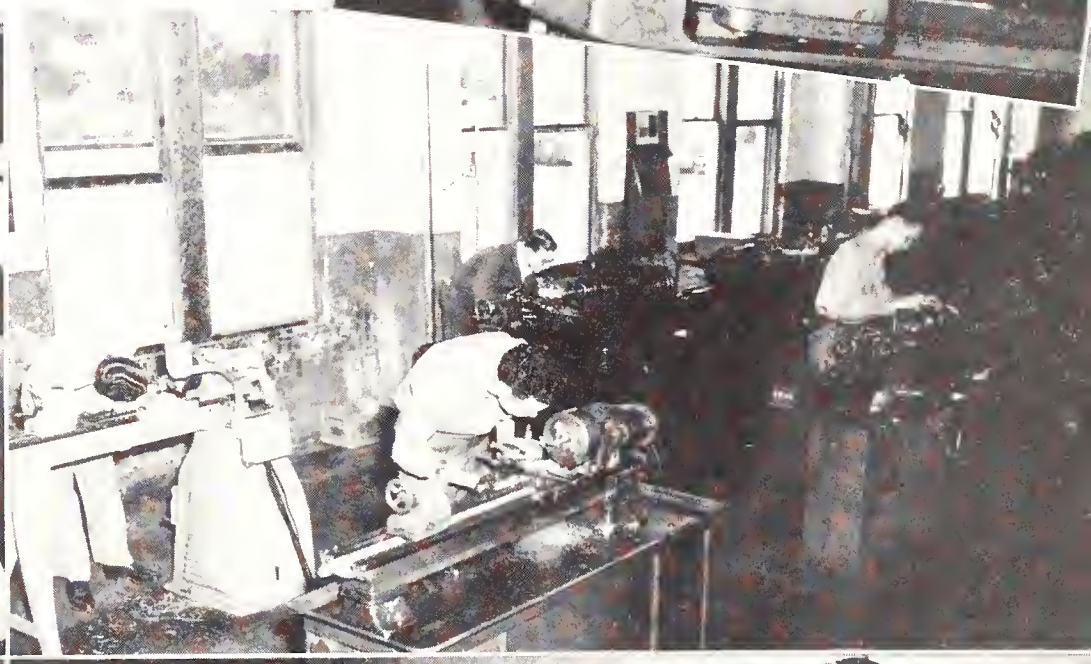

SCHOOL OF BUSINESS

DEAN OF BUSINESS AND INDUSTRY

Dean Weems came to us in June, 1940. It was that summer that the School of Business and Industry was transferred from Lee Hall to BE building. Since coming here, Dean Weems has been directly or at least indirectly responsible for several new curricula in his School. The business school is also responsible for the job-finding clinic instituted to give valuable advice on applying for jobs to college graduates.

The Business School has a well-rounded curriculum for students. Most of the social sciences fall into it. Dean Weems himself is a social scientist, in that he took graduate work in economics. He is now engaged in doing a research project on the early history of Mississippi.

As he sees it, special emphasis should be placed upon tying the educational program of today in with the jobs to be held by this generation in the future.

R. C. Weems

As our economic system has grown in importance, so our School of Business and Industry has progressed and expanded. It now offers professional training in Accounting, Banking, Insurance, Merchandising, Production Management, General Business, Commercial Aviation, Secretarial Science, Public Administration, and Institutional Management.

The regular classroom work has been made more interesting by the addition of a special library, well-equipped laboratories, and by the appearance of several guest speakers. With these improvements in mind, the future businessmen of America would do well to attend State College.

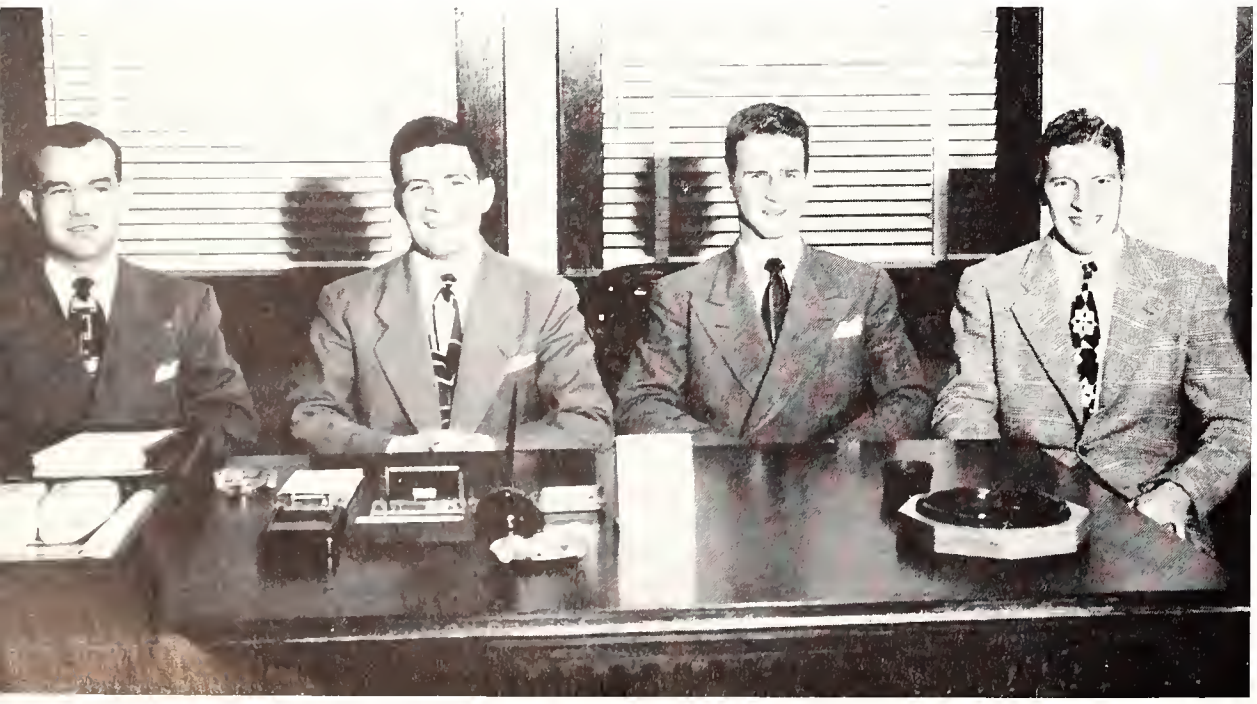

Student Council Representatives, Richmond, Hazard, Wooley, and Seal.

AND INDUSTRY . . .

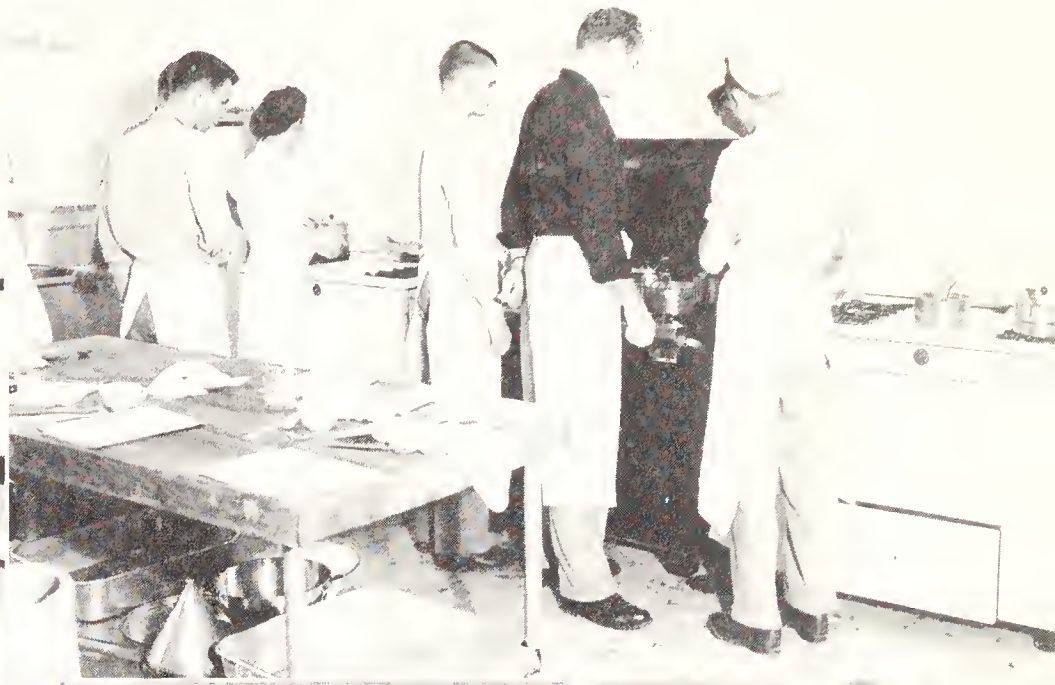

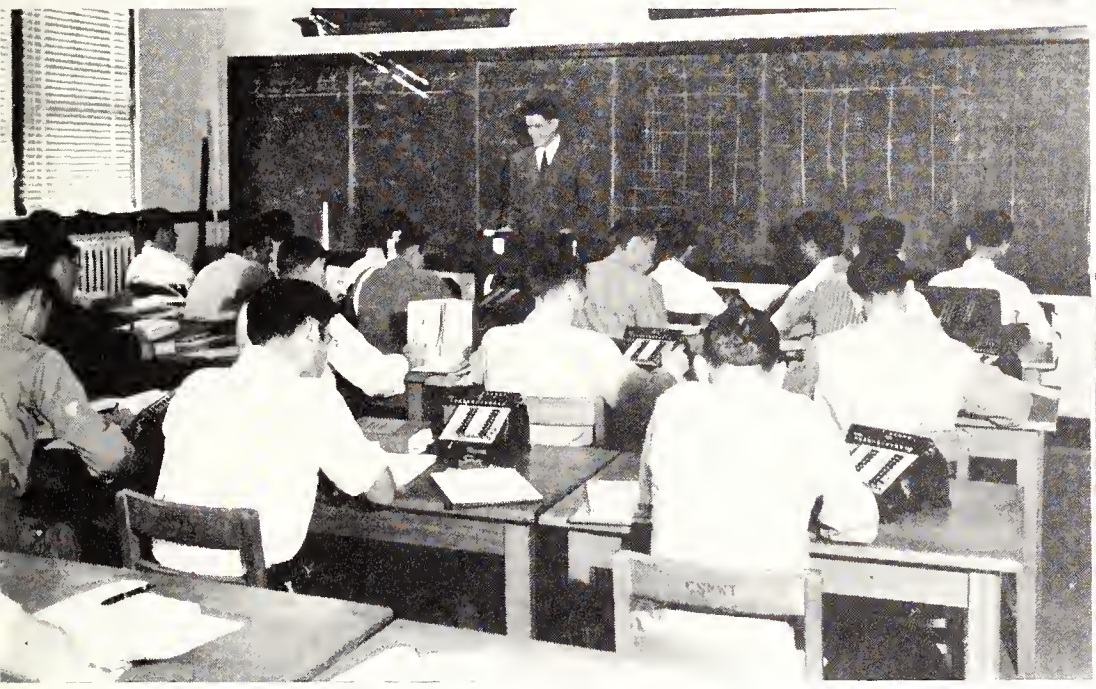

The Dean and his Advisory Council.
Future Statisticians.

They should make good wives.
Accounting lab, always a busy place.

The Business and Education Building.

Clay Lyle

SCHOOL OF

DEAN OF SCIENCE

In assuming his duties as Dean of the School of Science in 1945, Dr. Lyle fully realized the responsibility he was accepting. His immediate predecessor had established a precedent in the nature of required curriculum and he determined to respect the goals which Dr. Hand had set up. He always has a friendly smile and a warm greeting for all students whether they be struggling through chemistry or battling with something else. His very human interpretation of problems thrown his way has won for him the respect and love of the students. Outside the classroom and his office, a lot of his time is devoted to work in the national biological and entomological associations.

The School of Science, organized in 1903, is under the supervision of Dean Clay Lyle. It offers a Bachelor of Science degree in such major studies as Mathematics, the Physical Sciences, the Biological Sciences, Social Sciences and Languages. The School also grants shorter, special objective courses, such as pre-medical, pre-dental, and pre-clinical training.

Forward progressive steps have been made since the organization of the Science School; today it is an efficient unit of the College—recognized as one of the best of its kind.

Student Council Representatives, Bailey and Grice

SCIENCE

Geology Class.

Burney Runs An Experiment.

Future Oil Men.

What Do You See, Spivey?

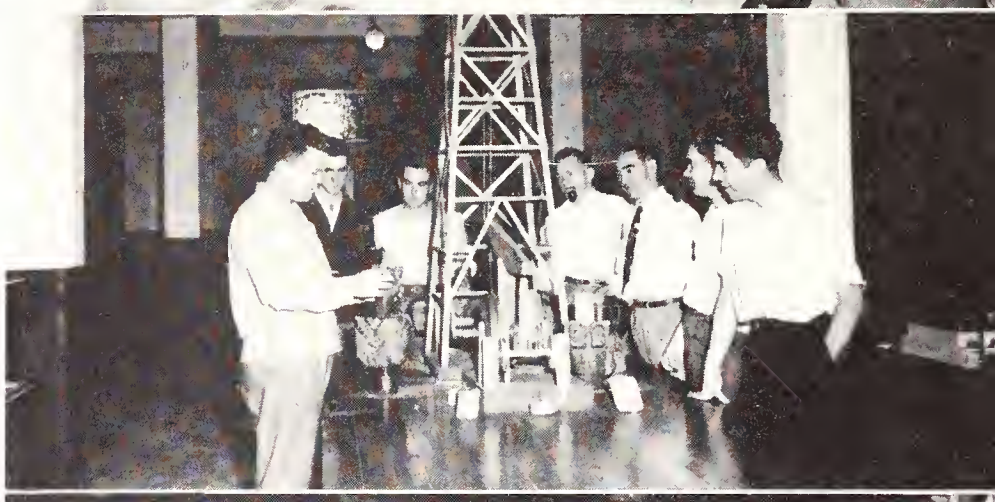

Eighty Octane or Eighty Proof?

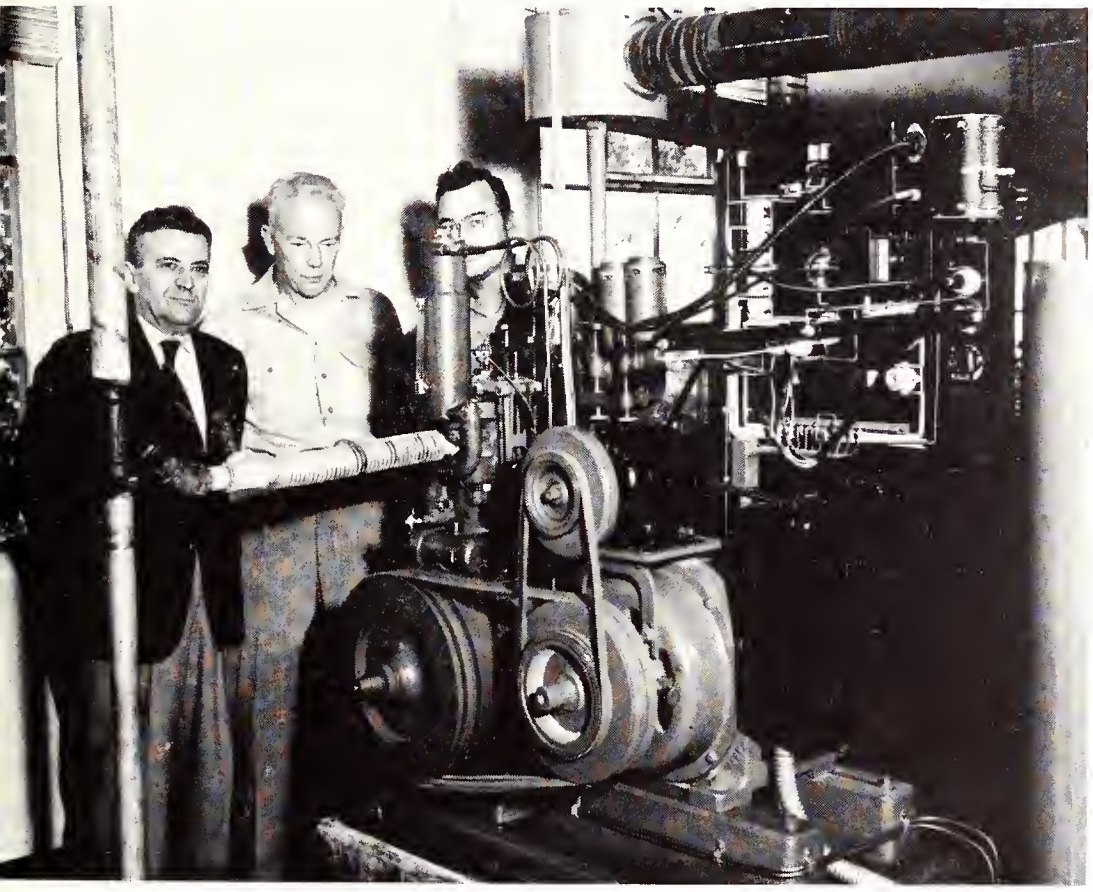

The Biology Building.

Dean B. P. Brooks

DEAN OF EDUCATION

Dean B. P. Brooks has headed the Education School since 1940 and to him goes much credit for the expansion of Mississippi State's curricula. In his years as Dean he has greatly advanced the scope and standing of his department. Dean Brooks is a great favorite with the students as well as a capable, conscientious, and efficient leader.

SCHOOL OF EDUCAT

The School of Education, organized in 1936, offers courses in the following fields: Agricultural Education, General Education, Physical Education and Coaching, Industrial Education, and Adult Education.

Careful consideration is given both to those preparing to teach and to those already in the field. While most of the attention during the regular session is given to pre-service training, the summer sessions major attention is directed to a program of graduate work for those in service.

The School of Education enjoys the status of full equality with other schools of the College. Its graduates meet all the requirements of the State Board of Examiners for a Life Professional License. Its standards satisfy all the requirements of the Mississippi High School Accrediting Commission for teachers in the secondary fields.

Student Council Representatives, Yeatman and Dunaway

Making little ones from big ones

High school practice teaching

Complicated, ain't it?

ION

Education School Headquarters, B.F. (Before Fire)

Herbert Drennon

GRADUATE

DEAN OF GRADUATE SCHOOL

Dr. Herbert Drennon, Dean of Graduate School, has helped in the development of a sound graduate program. The college makes available $10,000 for scholarships and assistantships each year.

"The college now has several well-staffed departments for doing graduate work and every effort is to be made to bring that fact to the attention of prospective graduate students." Dr. Drennon has added graduate courses in several departments with the idea ever in mind of attracting more and more graduate students to the campus.

Dr. Drennon is to be commended for a job well done.

The Graduate School headed by Dean Drennon has established a record of very high standards within the School. The utilities that are available—libraries, laboratories, land, livestock, experiment stations, plus other advantages aid the development of well-trained students.

The courses leading to the degree of Master of Science are many. For example, there are courses in Natural Sciences, Agriculture, Business and Industry, and Education.

It is easy to see that State College is doing its utmost to fit boys and girls for their future positions in our world of tomorrow.

"The Last Mile."

SCHOOL

Vernon H. Aiken, B.S., Agriculture, Carrollton.
James F. Aycock, B.S., Business, Calhoun City.
Charles E. Bardsley, Jr., B.S., Newport, R. I.
Clyde L. Blount, B.S., Agri., Decatur, Miss.
Geo. E. Burchfield, B.S., Science, McColl, Miss.
Don F. Burson, B.S., Engineering, Calhoun City.
Gladys W. Butts, B.S., Education, Starkville.
William E. Cochran, B.S., Science, Kosciusko.
Cecil J. Daigle, B.S., Agriculture, Port Arthur, Tex.
Billy H. Daughdrill, B.S., Science, Poplarville.
Aubie C. Davis, B.S., Business, Coldwater.
Leslie E. Davis, B.S., Business, Starkville.
Robert L. Davis, B.S., Agri., Hazlehurst.
Alexander Dragovick, B.S., Science, Starkville.
Douglas E. Edwards, B.S., Phi Kappa Tau, Science, Jackson.
Angleo Garbarino, B.S., Agriculture, Canton.
Andrew J. Graham, B.S., Science, Rose Hill, Miss.
Felix T. Henley, B.S., Science, West Point, Miss.
Frank T. Jackson, B.S., Business, Starkville.
Lewis P. Jenkins, B.S., Agriculture, Kosciusko.
John W. Kilpatrick, B.S., Science, Ackerman.
Charles E. King, B.S., Science, State College.
Roy A. Lieurance, B.S., Education, Columbus, Mississippi.
Norman C. Mars, B.S., Pi K. A., Philadelphia, Miss.
James W. Marshall, B.S., Agriculture, West Enterprise.
William M. Moss, B.S., Business, Jackson.
Robert L. Saul, B.S., Business, Starkville.
Harold L. Stewart, B.S., Science, Starkville.
Lamar Wadlington, B.S., Science, Sledge, Miss.
Hester S. Ware, B.S., Business, State College.
Chester M. Wells, Jr., B.S., Agriculture, Decatur.
James H. White, B.S., Business, Oxford.
Katherine C. Whiteley, B.S., Business, Starkville.
John O. York, B.S., Agriculture, Leland.
David F. Young, B.S., Science, Jayess, Miss.

Aiken
Blount
Cochran
Daigle
A. Davis
L. Davis
Dragovick
Edwards
Garborino
Graham
Jenkins
Kilpatrick
Mars
Saul
Stewart
Wadlington
Wells
Young

Classes

The Senior Class of 1949 has, without a doubt, the strangest history that any class has ever had. They started as Freshmen at many different times, some of them as far back as 1940, and some as late as 1944.

The war caught many of them at the end of their Sophomore or Junior year, and off to the armed services they went. Not all of them came back. Others were lucky and missed the relative unpleasantries of life in the service of our country, but they stayed on to see State fight a losing battle against the effects of war.

Yes, as a class they are quite different from anything ever seen at State. Some have started as veteran Freshmen. Some were confirmed married men with children. Others were beardless youngsters still in their teens. On the whole, they got along pretty well. The old Senior class solidarity was gone, and in its place stood individuality.

To the Senior Class of 1949 the Reveille extends heartiest congratulations.

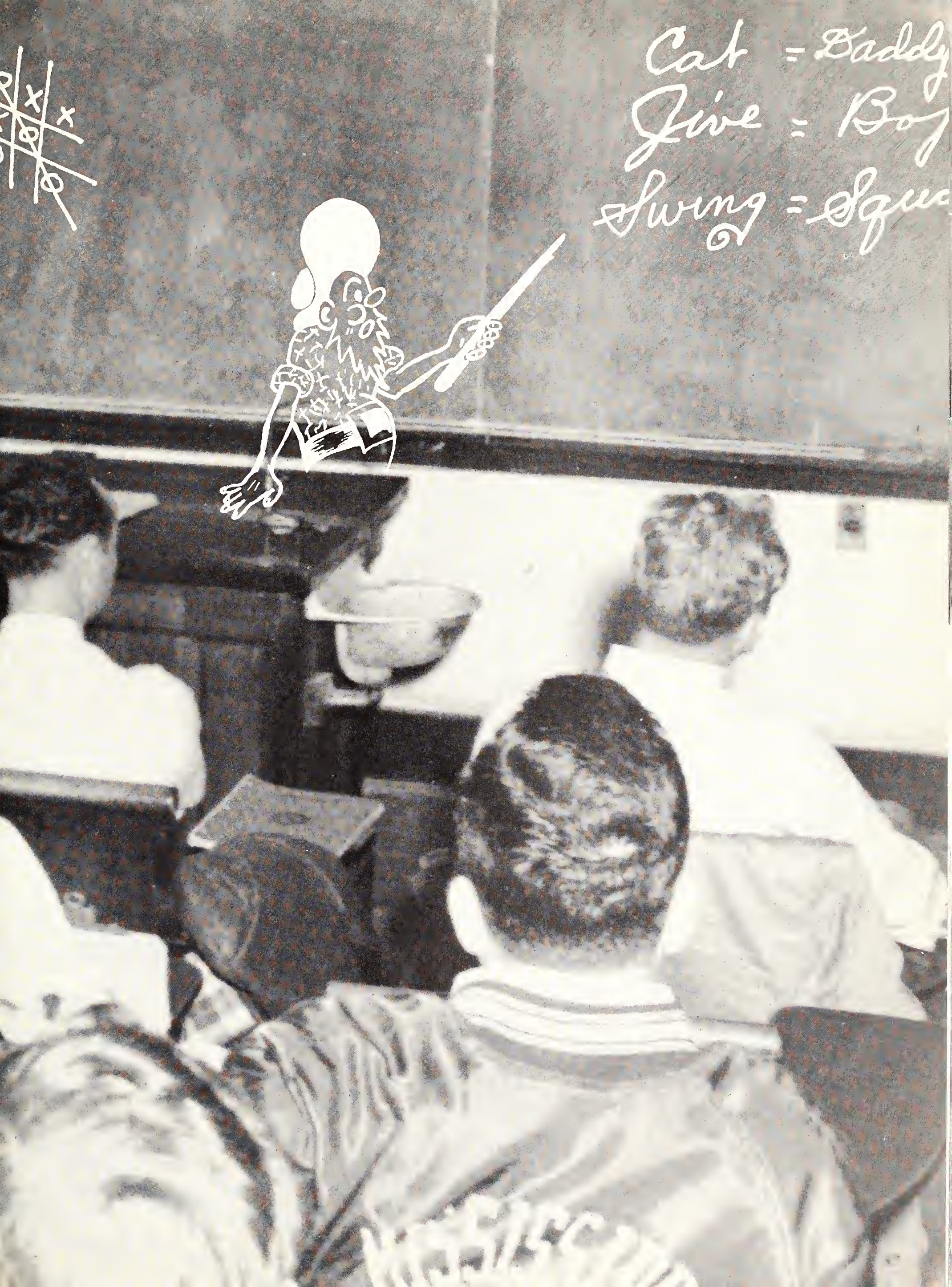
Cat = Daddy
Jive = Boy
Swing = Squ

Aden Allen Anyan | Agnew Ammon Arant | Alexander Anderson Arrington | Alford Anderson Arthur | Allen Andrews Ashley | Allen Anglin Ashley

THE SENIOR

ADEN, ROBERT M., Valley Park, Engineering, Sigma Alpha Epsilon.

AGNEW, LARKIN BARMORE, Bethany, Engineering, Kappa Sigma, Agriculture Engineering Club.

ALEXANDER, JAMES PEYTON, Hattiesburg; Engineering; AIEE; President Student Association, 4; Student Council, 3; Pi Kappa Delta, 3, 4; Y Luncheon Club.

ALFORD, HOLLIS HAROLD, Progress, Agriculture.

ALLEN, CHARLES RAY, Jackson, Engineering; Lambda Chi Alpha.

ALLEN, HOWARD SPIVEY, Belzoni, Business; Kappa Alpha.

ALLEN, SIDNEY HOUSTON, Moss, Education.

AMMON, ULMONT THEODORE, JR., Vicksburg, Engineering.

ANDERSON, BEASLEY, Senatobia, Engineering; Sigma Alpha Epsilon.

ANDERSON, DOUGLAS RAY, Long Beach, Engineering; Phi Kappa Tau; AIEE, 2, 3, 4.

ANDREWS, WILLIAM HENRY, Houlka, Business.

ANGLIN, WILLIAM GLEN, Walnut Grove, Education.

ANYAN, AUBREY LOWE, Walnut, Agriculture; Alpha Tau Omega; Dairy Club, 4.

ARANT, HUGH MILLER, Blaine, Agriculture; Kappa Alpha; Alpha Zeta; Agriculture Engineering Club.

ARRINGTON, SMILEY EUGENE, Coffeeville, Education, Alpha Tau Omega; FFA, 3; Alpha Tau Alpha, 3; Alpha Zeta, 4.

ARTHUR, JOHN HERMAN, Rose Hill, Education.

ASHLEY, BUFORD MALCOLM, Georgetown, Agriculture.

ASHLEY, HOUSTON W., Georgetown, Engineering; ASME, 4.

Askew Atkinson Atwood Aust Aust Auter
Backstrom Bacot Bader Bagley Bagley Bailey
Bain Baker Batson Barnes Barnes Barnett

CLASS . . .

ASKEW, LUTHER HAROLD, Columbia, Education; ROTC, 4.

ATKINSON, THOMAS ASHBY, JR., Vance, Business, Kappa Sigma.

ATWOOD, CHARLES W., Laurel, Engineering; Sigma Pi; ASME, 3, 4.

AUST, RALPH CLAYTON, Scooba, Business.

AUST, ROYCE M., Clarksale, Agriculture.

AUTER, HENRY FENIMORE, Vicksburg, Engineering, Lambda Chi Alpha; President, Lambda Chi Alpha, 4; Inter-Fraternity Council, 2, 3, 4.

BACKSTROM, WILLIAM M., Leaf, Business.

BACOT, EDWARD LEE, Holmesville, Education.

BADER, DAN M., Clarksdale, Engineering; Tau Beta Pi, 3, 4; ASCE; Who's Who In Amer. Col. & Uni., 4.

BAGLEY, IRA J., JR., Bourbon, Agriculture.

BAGLEY, JAMES GWIN, Tunica, Business, Sigma Phi Epsilon.

BAILEY, JAMES EVERETT, SR., Kosciusko, Science, Pi Kappa Alpha; Varsity Football, 2, 3, 4; M Club; Beta Beta Beta, 3; Student Council, 4; Colonels' Club, 2; Blue Key, 4; ODK, 4.

BAIN, WILLIAM CLARENCE, Ethel, Agriculture.

BAKER, JOSEPH MAXEY, Tupelo, Business.

BATSON, HUBERT D., Wiggins, Engineering, Theta Xi.

BARNES, DAVIS, Carthage, Education.

BARNES, JOSEPH GRAFTON, Carthage, Education; FFA, 3; Alpha Tau Alpha, 4.

BARNETT, WILLIAM EDWARD, Gulfport, Engineering, Phi Kappa Tau; Reflector, 4; Reveille, 4; ASME, 3, 4; Inter-Fraternity Council, 3, 4.

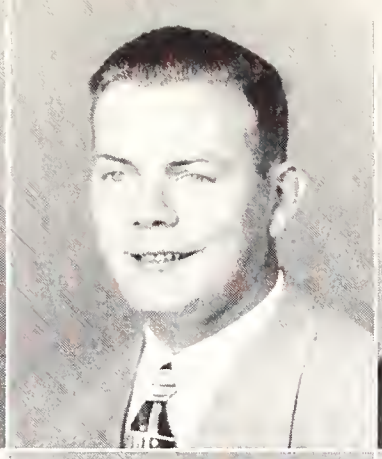

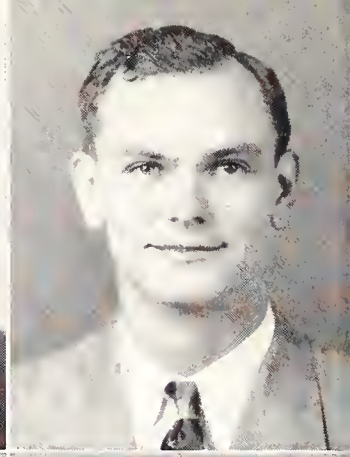

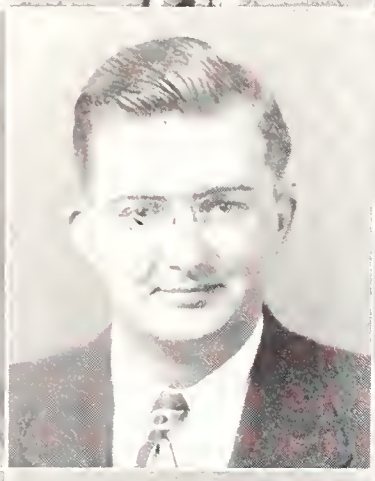

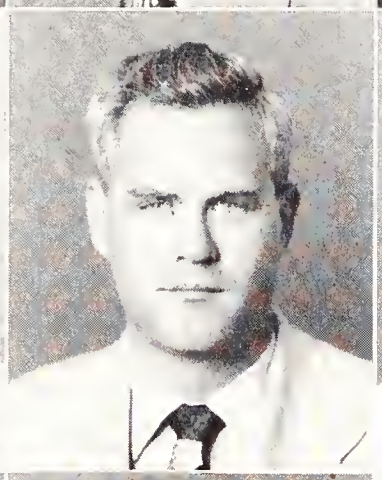
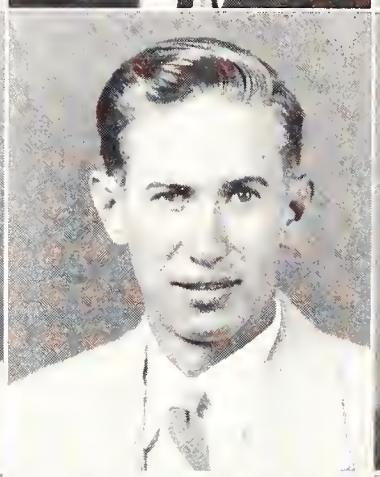
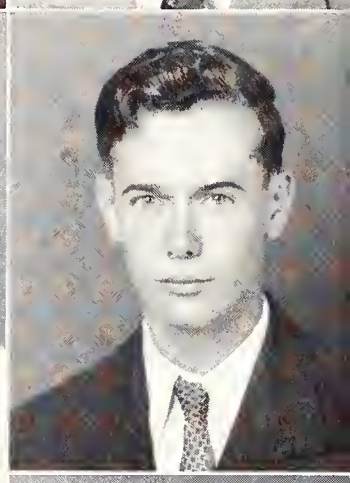
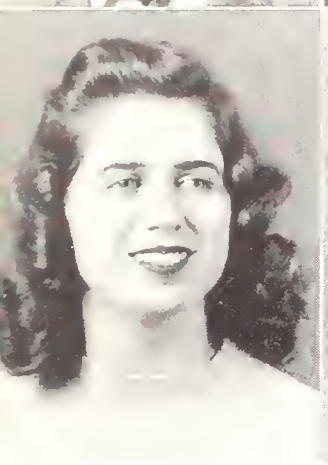
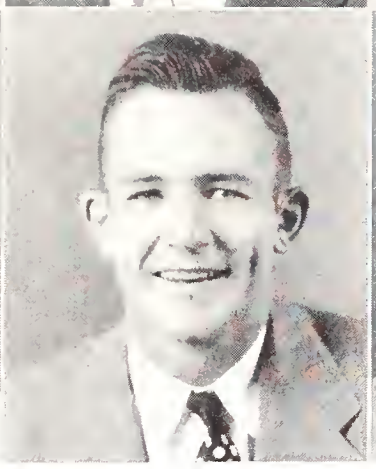
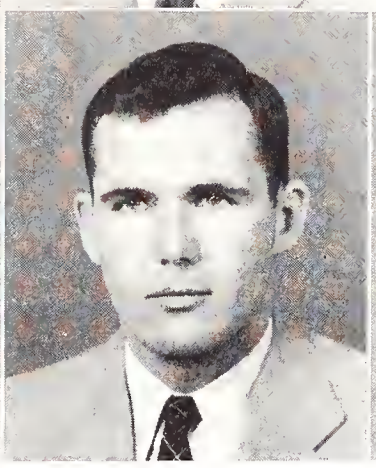
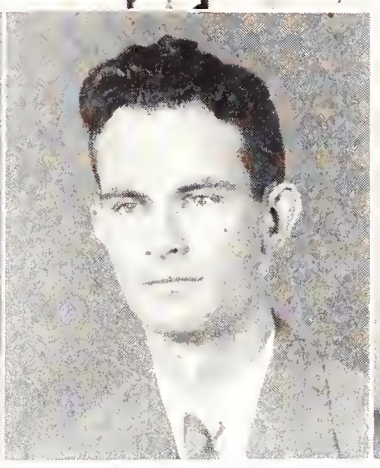
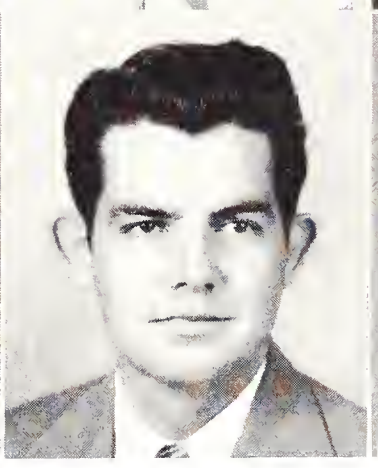
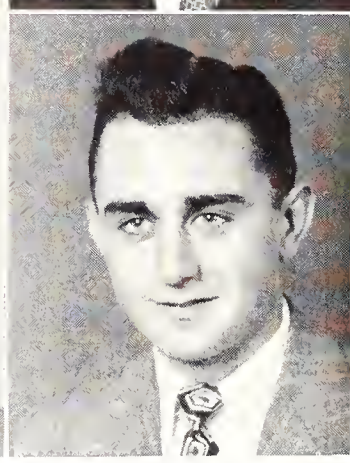

Barnett Bates Beer | Barr Batty Bell | Barlett Beam Bending | Barton Beaumont Bennett | Barwick Beckett Bennett | Bassett Beckett Bennett

THE SENIOR

BARNETT, WILLIAM KERMIT, Center, Education, FFA.

BARR, JAMES ROLAND, Silver Creek, Education, ATA.

BARTLETT, GEORGE CARPENTER, Walnut, Education, FFA.

BARTON, WILLIAM MEREDITH, JR., Longview, Engineering, ASCE.

BARWICK, JAMES ANDREW, Braxton, Agriculture; Alpha Zeta, 4; Agriculture Club, 2, 3, 4; Block & Bridle, 2, 3, 4; Live Stock Judging Team, 4.

BASSETT, BOBBIE HAROLD, Philadelphia, Business, Alpha Tau Omega.

BATES, JAMES LEON, Belzoni, Engineering, Kappa Alpha; ASME, 3, 4; Society for Advancement of Management, 4; Alpha Phi Omega, 4; Student Council, 4; Vice-President of Engineering School, 4; Who's Who in Amer. Col. & Univ., 4.

BATTY, WILLIAM E., Meridian, Engineering, Kappa Sigma, Scabbard and Blade, 3, 4; 1st Lieutenant, 4.

BEAM, H. T., Belmont, Education.

BEAUMONT, EDGAR CHETWYN, Kosciusko, Engineering; ASME, 4.

BECKETT, FREDERICK E., Bruce, Agriculture, Agriculture Club, Agriculture Engineering Club.

BECKETT, JAMES WILLIAM, Bruce, Agriculture; Agronomy Club, 4.

BEER, IDA MAE, Natchez, Education, Zeta Tau Alpha; Colonel's Club, 2; YMCA Cabinet, 2; State's Players, 3, 4; Alpha Psi Omega, 4; Reveille, 3, 4; Vice-President, Zeta Tau Alpha, 4; YMCA Luncheon Club, 1, 2, 3, 4.

BELL, CHARLES J., Greenwood, Engineering, Sigma Chi.

BENDING, WILLIAM HOWARD, Laurel, Engineering; ASME, 3, 4; Secretary-Treasurer, 3; Tau Beta Pi, 3, 4, President, 3.

BENNETT, FRED HAROLD, Corinth, Business.

BENNETT, JARVIS, JR., Maben, Business, Phi Kappa Tau.

BENNETT, JOSEPH DONALD, Vaiden, Engineering, Pi Kappa Alpha; ASCE, 4.

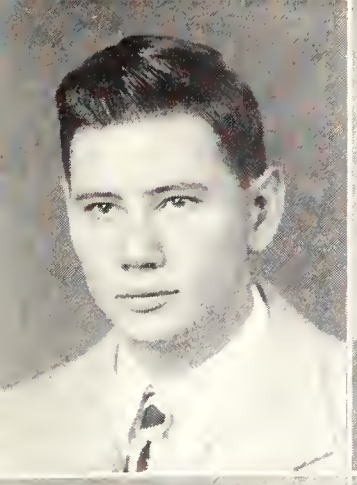

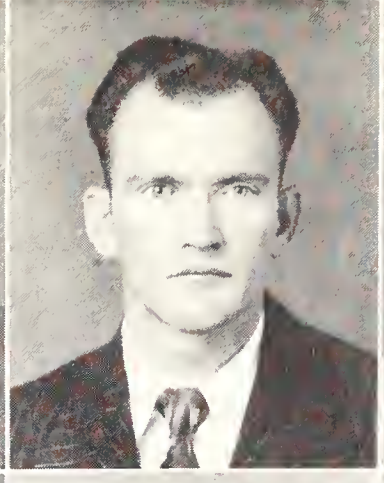
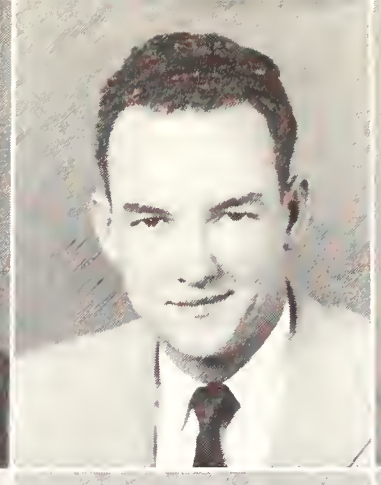
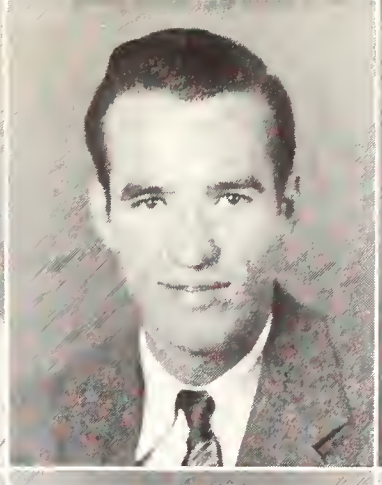
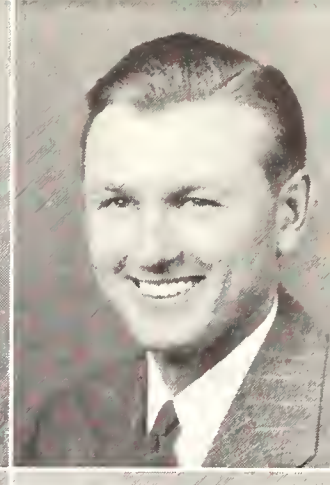

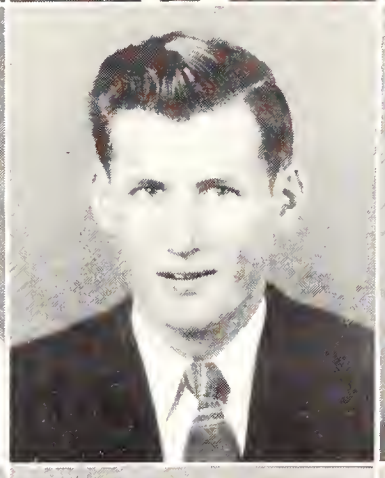
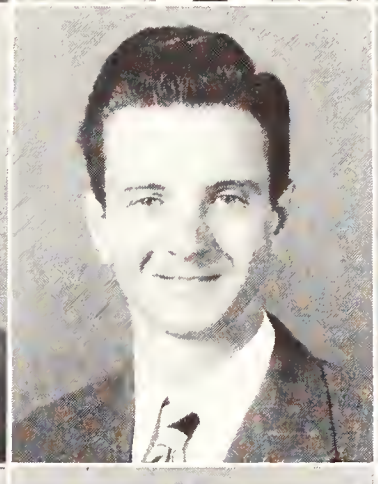
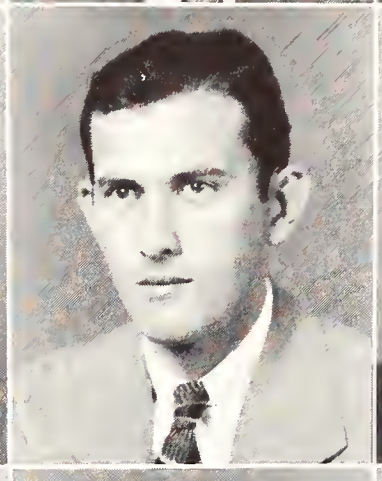
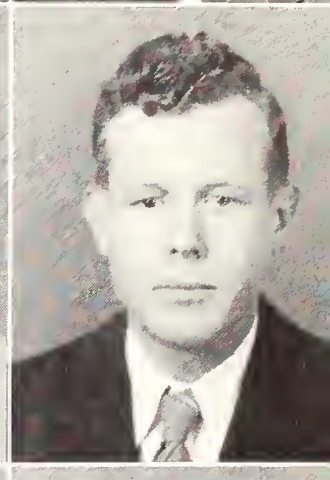
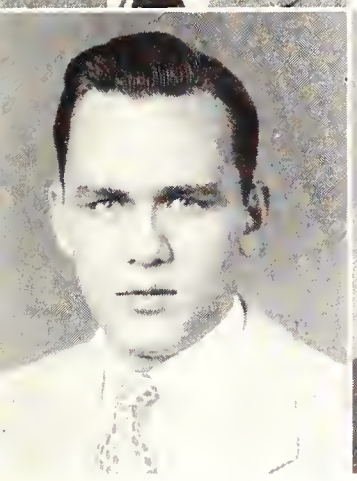
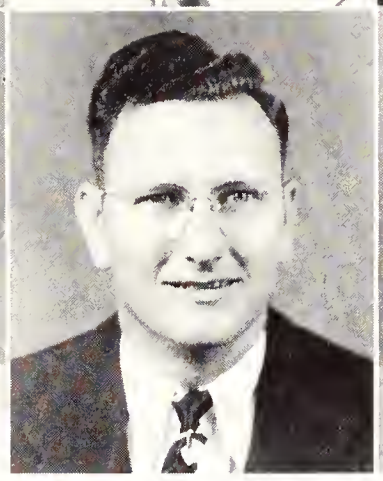
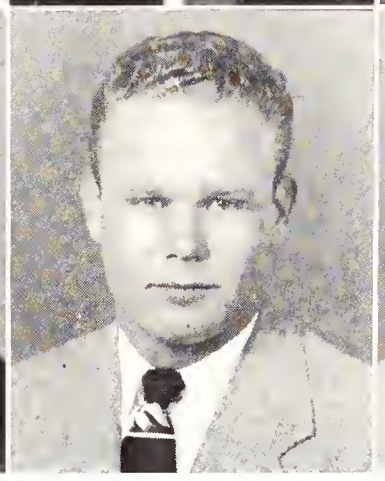
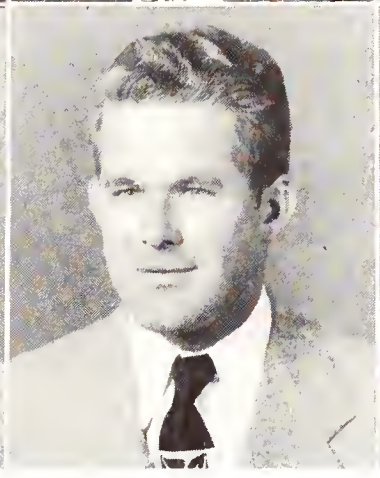
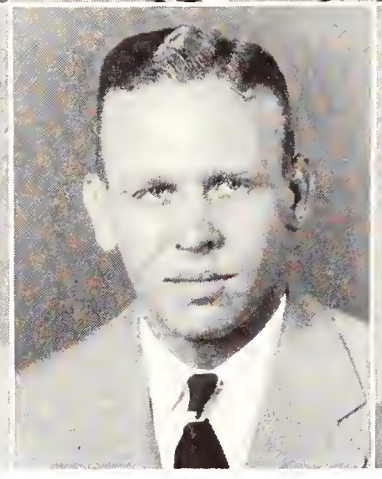
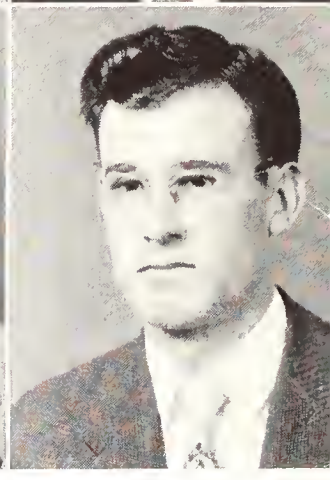

Bennett Bidwell Bishop Black Blanks Blocker
Bobbitt Bobbitt Boggan Boggs Bolen Boler
Bolton Bond Boone Boone Boone Booth

CLASS . . .

BENNETT, OLIVER OTIS, Vaiden, Education; FFA, 4.

BIDWELL, GENE LEFLORE, Greenwood, Education, Sigma Pi; Alpha Phi Omega, 3, 4; ROTC, 2, 3, 4; FFA, 4; State's Players, 3; Colonels' Club, 2.

BISHOP, JIMMIE BOYCE, Magee, Education.

BLACK, HUBERT, Weir, Education, FFA.

BLANKS, EUGENE, JR., Meridian, Engineering.

BLOCKER, FRED ADRIAN, Starkville, Agriculture; Camera Club, 3, 4; President Camera Club, 4; Block & Bridle Club, 4; Reflector, 2; Y Cabinet, 1, 2; Freshman football; Westminster Fellowship 3, 4.

BOBBITT, GEORGE E., Starkville, Engineering.

BOBBITT, JAMES ECKFORD, Starkville, Science; Chemistry Club, 3; Phi Eta Sigma; Kappa Mu Epsilon.

BOGGAN, JAMES ROY, Mendenhall, Education.

BOGGS, ISAAC ESCO, JR., Memphis, Tenn., Engineering, Tau Beta Pi, Kappa Mu Epsilon, ASME.

BOLEN, WILLIAM ROSCOE, Ecru, Agriculture; Dairy Club, 4.

BOLER, HENRY EUGENE, Neshoba, Education.

BOLTON, WILLIAM EARL, Memphis, Tenn., Agriculture; Sigma Alpha Epsilon; Treas. Sigma Alpha Epsilon; Agriculture Club; Ag Economics Club; ROTC, Capt., Co. Commander, 3; Colonels' Club, 2; Canterbury Club; Sec.-Treas. Tennis Club.

BOND, EVERETTE HENRY, Poplarville, Education; FFA, 3.

BOONE, CLAUDE JAMES, Holly Springs, Business.

BOONE, DANIEL RALPH, JR., Pleasant Grove, Education; FFA; Alpha Tau Alpha.

BOONE, THOMAS MARCUS, Holly Springs, Engineering.

BOOTH, HAROLD EUGENE, Lexington, Agriculture, Ag Engineering Club.

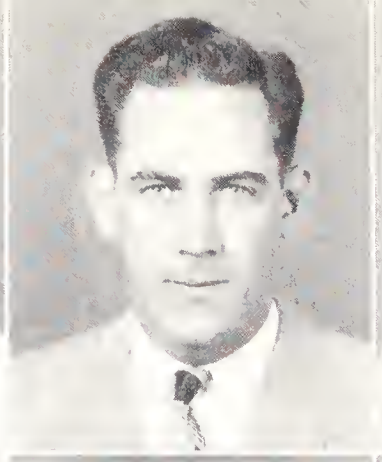
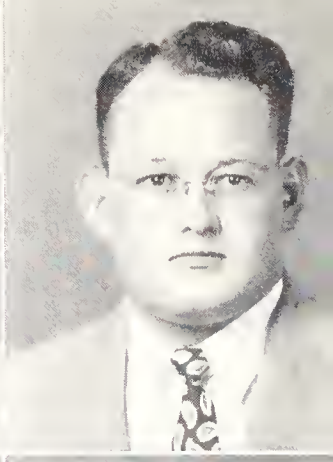

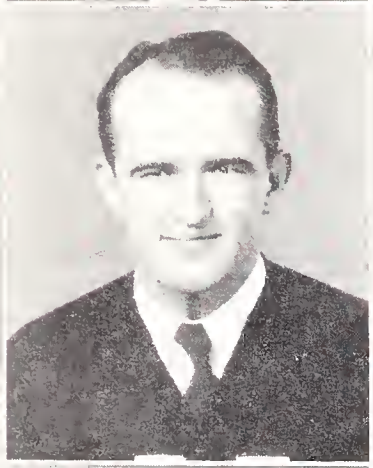

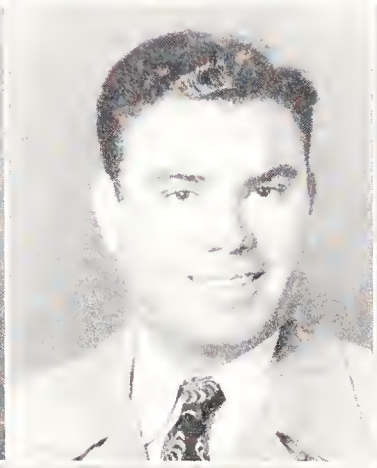
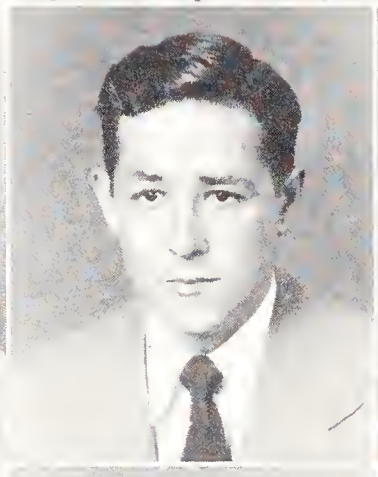
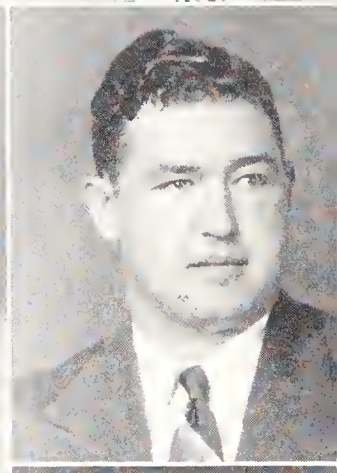
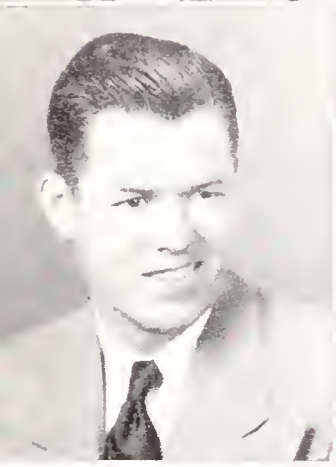

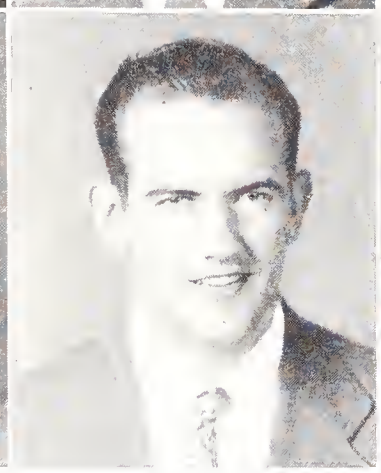

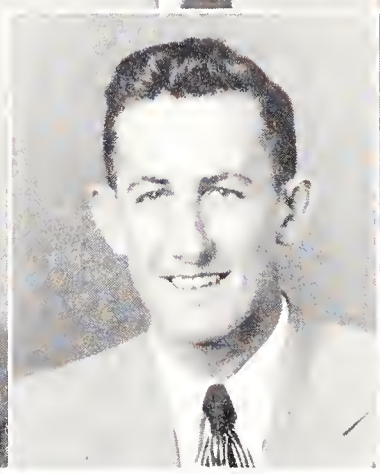
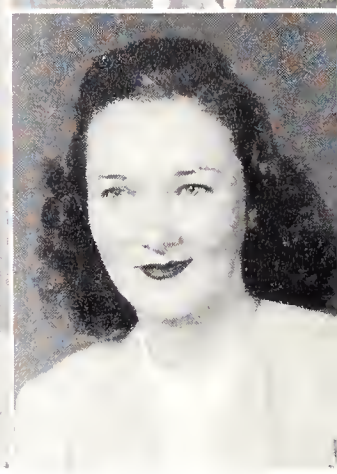

Booth Bost Bowie Bowie Boydstun Bradford
Brand Brandon Brannon Breeden Brewer Brewer
Brewton Brinkley Bristow Brocato Brock Brooks

THE SENIOR

BOOTH, JOHN RUSSELL, JR., Lexington, Agriculture, Pi Kappa Alpha; Ag Eng Club, 3.

BOST, WILLIAM MARLIN, Ecru, Agriculture.

BOWIE, ANDREW JACKSON, McCool, Agriculture; Theta Xi; Colonels' Club, 2; ASAE, 4; ROTC, 3.

BOWIE, HUBERT HAROLD, Leland, Business; Lambda Chi Alpha.

BOYDSTUN, MARSHALL OSBORN, Louisville, Business; Alpha Tau Omega.

BRADFORD, JAMES PARKER, Memphis, Tenn., Engineering; KME, 4; AIEE, 4.

BRAND, JAMES LEE, Alligator, Agriculture; Horticulture Club.

BRANDON, PHILIP FLOY, Pontotoc, Education; M Club, 3, 4.

BRANNON, EDGAR VYRON, Puryear, Tenn., Education.

BREEDEN, ERLE SHELTON, Utica, Education.

BREWER, JAMES EARL, Cascilla, Education.

BREWER, WILLIAM LEWIS, Cascilla, Education.

BREWTON, DOUGLAS FESTUS, Vicksburg, Business.

BRINKLEY, ROY ARVID, JR., Starkville, Science; Maroon Band, 2, 3, 4.

BRISTOW, GEORGE NORTON, Tupelo, Business, Phi Kappa Tau.

BROCATO, JOSEPH JOHN, Cleveland, Business.

BROCK, JAMES NEWMAN, Utica, Education; M Club 2, 3; Colonels' Club, 2; Track, 2, 3; Basketball, 2.

BROOKS, MARY MARGARET, Kosciusko, Education.

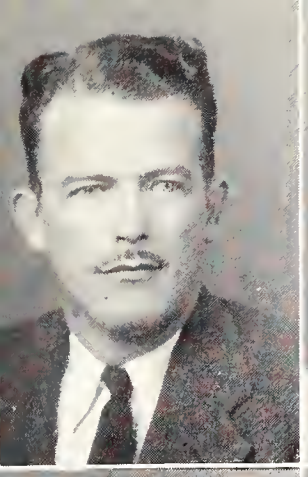
Brown
Bryant

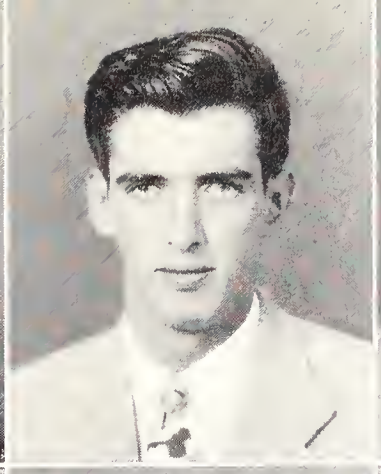
Brown
Buchanan

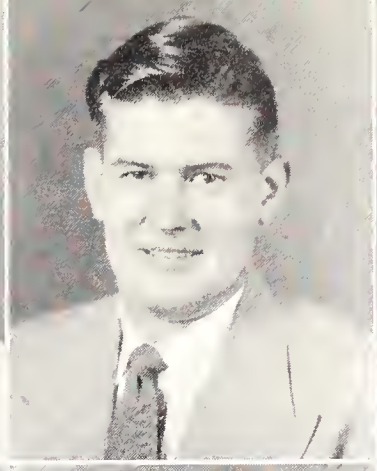
Brown
Buchanan

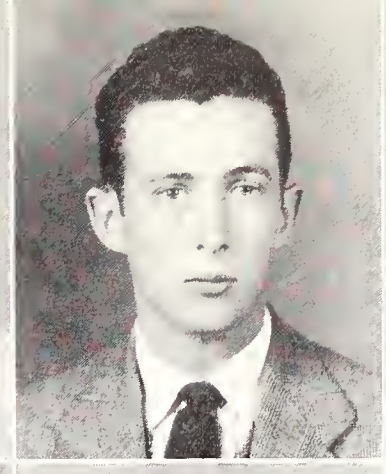
Brown
Buchanan

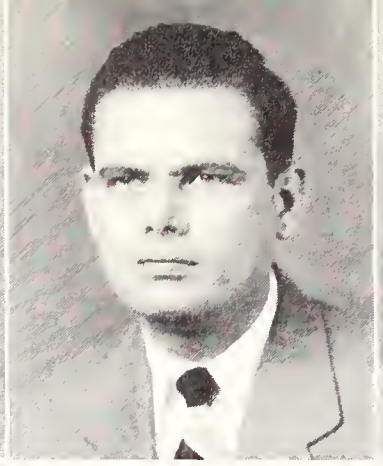
Brown
Buckalew

Brumley
Buckley

Buckley

Burkley

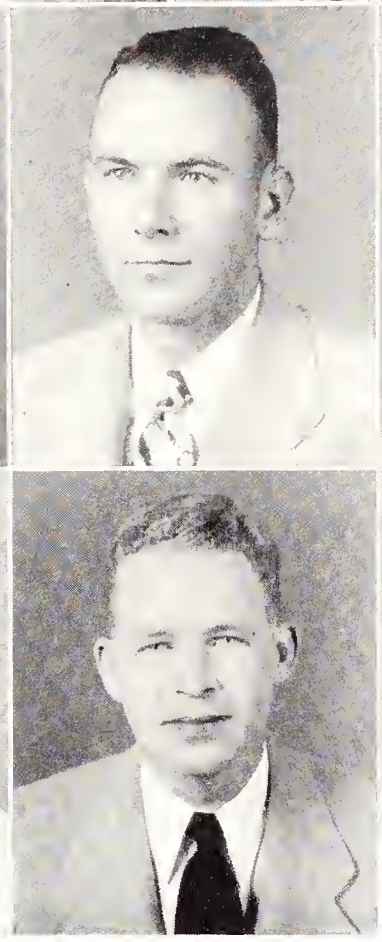
Buford

Bufkin

Bunch

Burch

CLASS . . .

BROWN, CHARLES G., Columbus, Education; Iota Lambda Sigma, 4.

BROWN, LATHAM H., Fayette, Business, Theta Xi.

BROWN, OVID PORTER, Columbus, Business.

BROWN, ROBERT LEE, JR., Sledge, Business, Kappa Sigma; Vice-President, Kappa Sigma, 4; Colonels' Club, 1, 2; Scabbard & Blade, 3, 4; Treasurer, 3; Inter-Fraternity Council, 4; Dance Committee, 3; YMCA Cabinet, 2; Pi Delta Epsilon, 3, 4; Vice-President, 3; Reflector, 1, 2; Mis-A-Sip, editor, 2; Managing Editor, 3; Vice-President Junior Class; Blue Key, 4; ODK, President, 4.

BROWN, ROBERT E., Tupelo, Business, Phi Kappa Tau.

BRUMLEY, BEN ALLEN, Marietta, Education.

BRYANT, GLENN DONALD, Starkville, Engineering.

BUCHANAN, CHARLES EDWARDS, Sandersville, Business, Glee Club, 1; VFW, 2, 3; YMCA Cabinet, 3, 4; Junior Hotel Men of America, 3, 4; BSU Executive Council, 3, 4.

BUCHANAN, EDWIN L., Pelahatchie, Engineering, AIEE.

BUCHANAN, JOHN EWING, Vicksburg, Business.

BUCKALEW, HULON McCOY, Cary, Business.

BUCKLEY, JOSEPH EARL, Starkville, Agriculture, Phi Kappa Tau, Dairy Club, 3.

BUCKLEY, ROY ANGUS, Jackson, Business, Junior Hotel Men of America, 3, 4.

BURKLEY, STANLEY ENGBARTH, Natchez, Business.

BUFORD, THOMAS HOWARD, Holly Springs, Business.

BUFKIN, LYNWOOD TURNER, Hattiesburg, Science, Chemistry Club, 4.

BUNCH, JOHN L., Vicksburg, Engineering, Sigma Chi; Band, 1, 4; IAS, 3, 4.

BURCH, SIDNEY KYLIE, Magee, Agriculture, Agri. Engr. Club, 3.

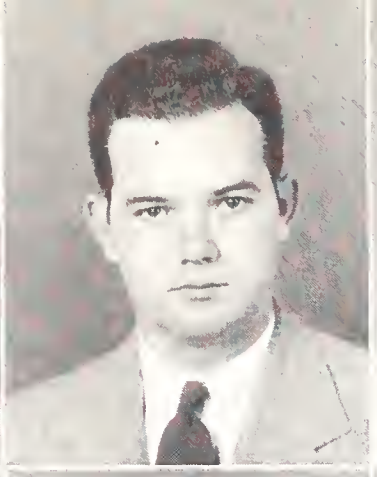
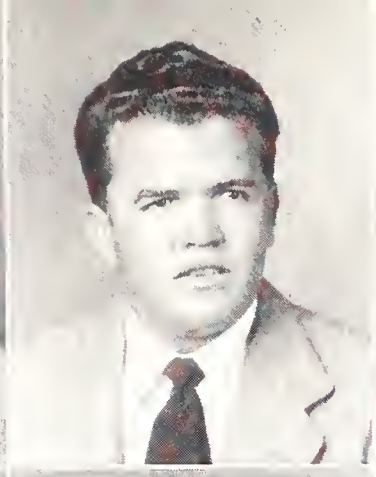

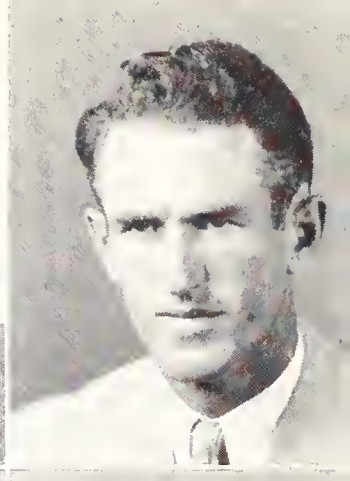

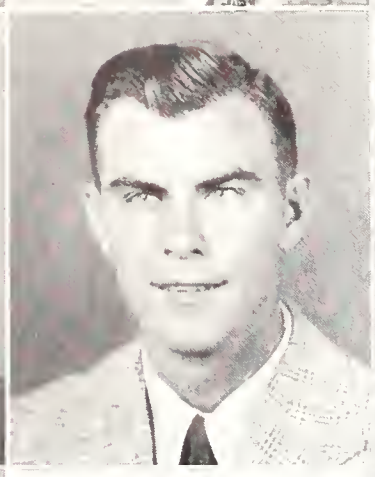
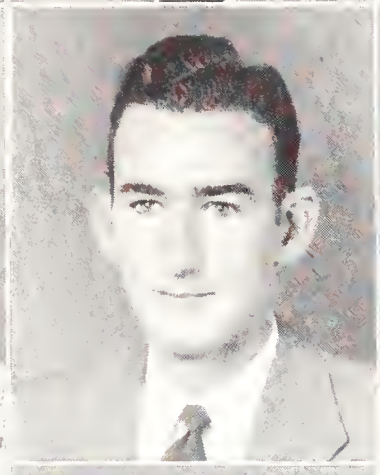
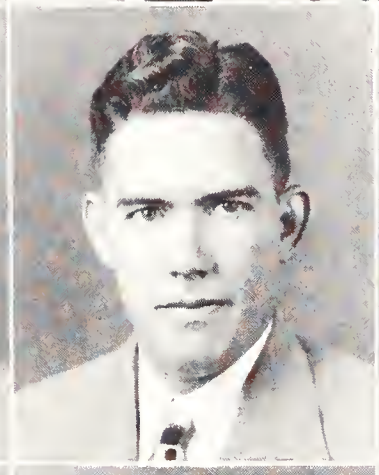

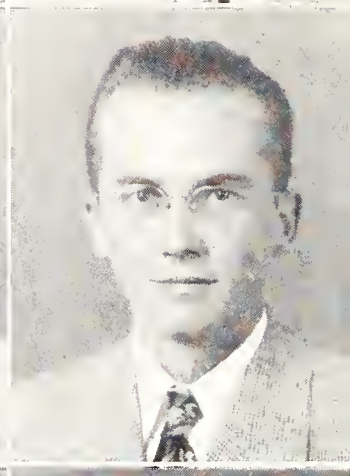

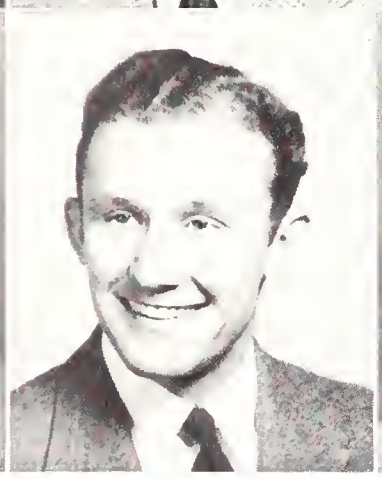
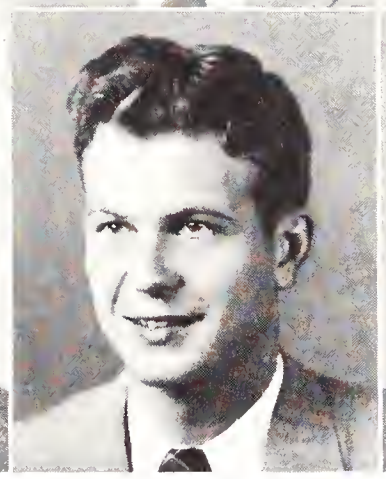
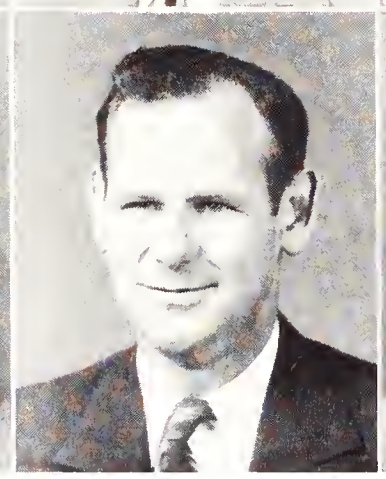

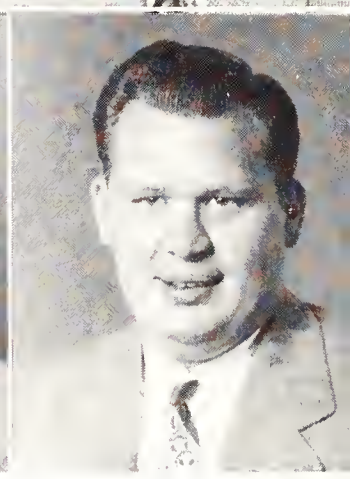

Brown Burchfield Burdine Burney Burrell Burrell
Burress Burton Byrd Busby Bush Byars
Cain Cain Cannon Caperton Carlson Carpenter

THE SENIOR

BROWN, CECIL HAROLD, Iuka, Agriculture; Ag Engineering Club, 4.

BURCHFIELD, J. D., Ethel, Agriculture; Ag Club, 4.

BURDINE, BILLY HUGH, Mathiston, Engineering; Phi Eta Sigma, 1; Colonels' Club, 2; State's Players, 2, 3; Glee Club, 1, 2, 3; Kappa Mu Epsilon, 3, 4; Alpha Phi Omega, 3, 4; Y Cabinet, 3, 4; Tau Beta Pi, 4; AIEE, 3, 4; President Senior Class; Who's Who in Amer. Col. & Univ., 4; Blue Key, 4; ODK, 4.

BURNEY, ZOLEN WILLIAM, Freeport, Texas; Science, Alpha Tau Omega.

BURRELL, JAMES L., Durant, Agriculture; Ag Engineering Club, 3; Ag Club, 3.

BURRELL, LEWIS MELTON, Goodman, Agriculture; Ag Engineering Club, 3.

BURRESS, MARION TOM, Jonesboro, Ark.; Business, Sigma Chi, M Club; Secretary Business School, 4.

BURTON, SAMPSON SPIVEY, Philadelphia, Education; FFA, 3; Alpha Zeta, 4.

BYRD, WILLIAM EARL, Yazoo City, Agriculture, Lambda Chi Alpha; Colonels' Club, 2; ASAE, 2, 3, 4; Alpha Zeta, 3, 4; Kappa Mu Epsilon, 3, 4; Maroon Band, 1, 2, 3, 4.

BUSBY, KENDRICK LEROY, Waynesboro, Education; President FFA, 4; Ag Club, 4; Poultry Club, 4.

BUSH, MARVIN LATRELLE, Laurel, Agriculture; Theta Xi; Vice-President Theta Xi; Dairy Club; Amer. Farmer Degree; Secretary-Treasurer Miss AAF.

BYARS, JAMES EVANS, Edinburg, Education; Block & Bridle, 3, 4; FFA, 4.

CAIN, ETHYL ALLEN, Sallis, Education; Alpha Tau Alpha, 4.

CAIN, WINTON BURELL, Perkinston, Business; Alpha Tau Omega, Treasurer 3, Vice-President 4; ROTC Captain, 2, 3; Secretary Scabbard & Blade, 3; Reveille, 4; State's Players, 4; Distinguished Military Student, 3; Barristers' Club, 4.

CANON, JESSE LEE, JR., Vaiden, Engineering; Alpha Tau Omega; Colonels' Club, 2; Maroon & White, 2; AIEE, 3; Rifle Team 3; Scabbard & Blade, 3; Y Cabinet, 3.

CAPERTON, WILLIAM HENRY, Leland, Engineering.

CARLSON, KARL W., Greenville, Engineering, Sigma Pi, AIEE.

CARPENTER, JOSEPH A., Indianola, Business, Pi Kappa Alpha, Accounting Club.

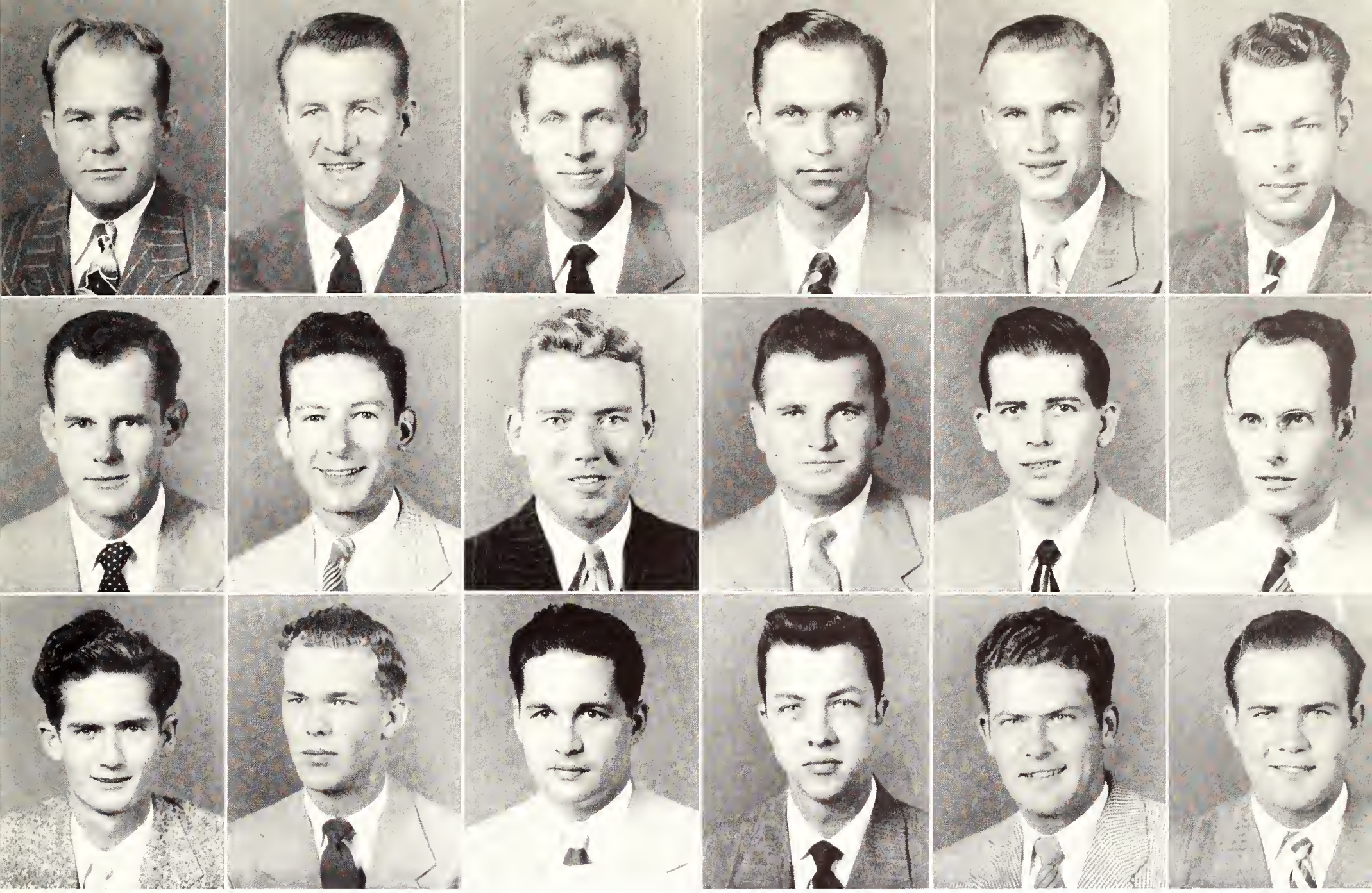

Carter Cartwright Causey Caves Chambers Chance
Chancellor Chatham Cherry Childress Chisholm Chisholm
Chism Chrestman Clark Clark Clayton Clements

CLASS . . .

CARTER, ELLIS MALCOLM, Belzoni, Agriculture, Ag Club, Ag Administration Club, 3, 4

CARTWRIGHT, GEORGE C., Midnight, Business; M Club, 3, 4.

CAUSEY, JOHN WILLIAM, JR., Laurel, Engineering, Kappa Sigma.

CAVES, ULYSSES WILSON, Waynesboro, Education; FFA, 4.

CHAMBERS, ROBERT VAN, Hattiesburg, Engineering, Sigma Chi; Phi Eta Sigma, 1; Tau Beta Pi, 3; Kappa Mu Epsilon, 3; AIEE, 4.

CHANCE, BAXTER, Silver Creek, Agriculture; Horticulture Club, 3.

CHANCELLOR, JAMES EDWARD, Macon, Agriculture; Delta Sigma Phi, Alpha Zeta, Secretary Delta Sigma Phi, Block & Bridle Club.

CHATHAM, JOHN WILLIAM, JR., Rose Hill, Education; Pi Kappa Alpha, President YMCA, President Pi Kappa Alpha, President Wesley Foundation, Y Cabinet & Council, 2, 3, 4; Ag Economics Club, 2, 3; Ag Club, 2; Debate Team, 3; Lyceum Comm., 3; Blue Key; ODK; Gold Triangle Award, 4; State's Players, 4; Speech Club; Who's Who in Amer. Col. & Univ., 4; ODK, 4.

CHERRY, JAMES CECIL, Portersville, Engineering; Phi Eta Sigma, 2; Kappa Mu Epsilon, 4; Tau Beta Pi, 4; ASME, 3, 4; Student Council, 4.

CHILDRESS, THOMAS ALLEN, Pope, Education.

CHISHOLM, JAMES HAILEY, Tupelo, Business, Pi Kappa Alpha.

CHISHOLM, NELSON TRUETT, Louin, Science; Sigma Gamma Epsilon, 4; Dip & Strike, 4.

CHISM, CECIL CLARK, Columbus, Education; Camera Club, 2; Reflector, 4; AIEE.

CHRESTMAN, JESSE HENRY, JR., Columbus, Business.

CLARK, GEORGE LEE, DeKalb, Engineering; Tau Beta Pi, 4; AIEE

CLARK, ROBERT ALLEN, Natchez, Engineering, Phi Delta Theta.

CLAYTON, HENRY EDWIN, Tupelo, Science.

CLEMENTS, WILLIAM C., JR., Carrollton, Engineering, ASCE.

Clogston

Cobb

Cobb

Cochran

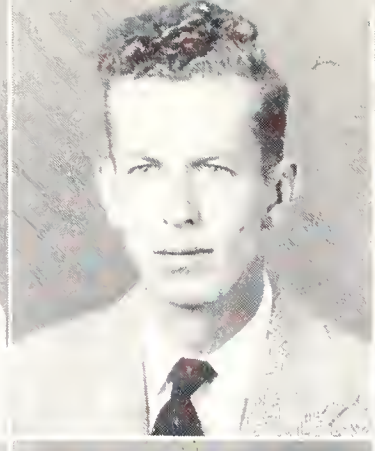
Cocke

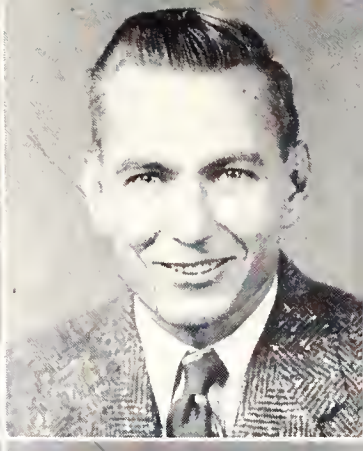
Coe

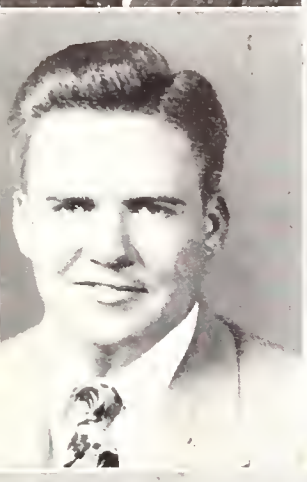
Coggin

Cole

Coleman

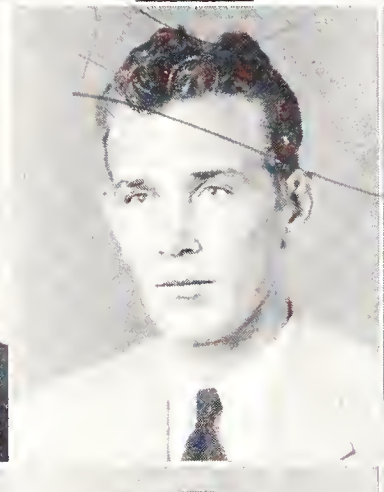
Collins

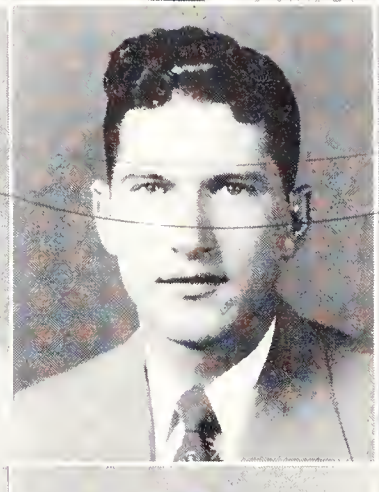
Conn

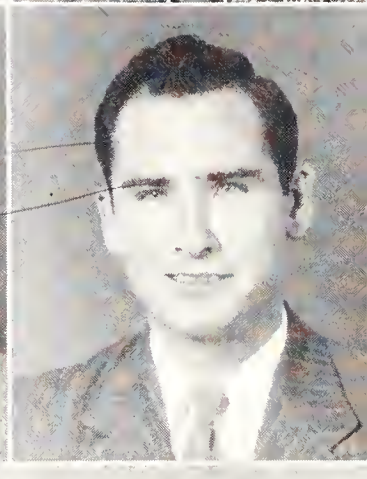
Cooper

Cooper

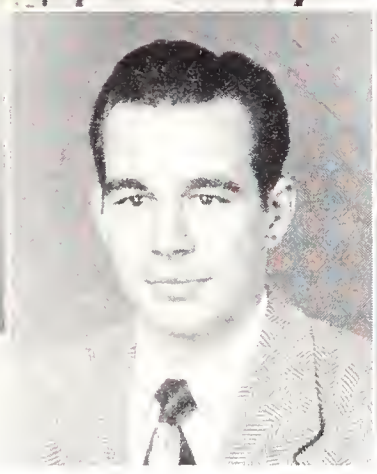
Cooper

Coughlin

Cox

Crawford

Cribbs

THE SENIOR

CLOGSTON, TERRY MACK, Grenada, Engineering; Colonels' Club, 2; ASME, 3, 4.

COBB, WILLIAM ANDREW, Amory, Engineering, Pi Kappa Alpha, Phi Eta Sigma, 1; Vice-President Freshman Class; Reflector, 2; Kappa Mu Epsilon 3, Secretary 4; President Maroon Band, 4; Tau Beta Pi, 4; Vice-President Pi Kappa Alpha, 4; Glee Club, 3, 4; Alpha Phi Omega, 4; Blue Key, 4; ODK, 4.

COBB, WILLIAM RICHARD, Tupelo, Science, Dip & Strike, Sigma Gamma Epsilon.

COCHRAN, MARY KATHRYN, Waynesboro, Business.

COCKE, EDWILL, Macon, Engineering, AIEE.

COE, BRUCE SPLANE, Liberty, Texas; Engineering.

COGGIN, BENTON GUIE, JR., Nettleton, Engineering, Phi Kappa Tau.

COLE, MAXINE CLEO, Madison, Education, Zeta Tau Alpha, President Zeta Tau Alpha, 4; State's Players, 1, 2, 3, 4; Y Luncheon Club, 1, 2, 3, 4; Y Cabinet, 2, 3, 4; Reveille, 3, 4; Alpha Psi Omega, 3, 4; Dance Committee, 3; Lyceum Committee, 4; Treasurer Zeta Tau Alpha, 3; Secretary YMCA, 4.

COLEMAN, EDWARD CLARKE, JR., Coffeeville, Engineering.

COLLINS, GROVER W., State College, Agriculture.

CONN, JAMES EUSTUS, Crystal Springs, Engineering, Pi Kappa Alpha.

COOPER, EARL BREWER, Sweatman, Agriculture; Ag Club, 3, 4; Dairy Club, 3, 4.

COOPER, RALPH GORE, Mathiston, Education, Delta Sigma Phi, Alpha Phi Omega, 4; IRC, 4.

COOPER, ROBERT A., Columbus, Business.

COUGHLIN, DANIEL WILLIAM, JR., Hattiesburg, Engineering.

COX, LLEWELLYN H., Madison, Business.

CRAWFORD, JULIAN WALLACE, JR., Yazoo City, Agriculture, Pi Kappa Alpha.

CRIBBS, MYRT EUGENE, Tutwiler, Agriculture, Sigma Chi; Ag Administration Club, 3, 4.

Cross
Daly
Davidson

Crouch
Daniel
Davis

Cullen
Daniels
Davis

Curtis
Daniels
Davis

Curtis
Darden
Davis

Daley
Dauro
Davis

CLASS . . .

CROSS, WILLIAM L., Meridian, Business; Accounting Club, 2, 3.

CROUCH, JACK EDWIN, Columbus, Science, Sigma Chi.

CULLEN, DALE LEMOINE, Dossville, Education.

CURTIS, THOMAS VIVIAN, Jackson, Engineering, Sigma Alpha Epsilon, ASME; Colonels' Club, 1.

CURTIS, William Welby, Hazlehurst, Engineering.

DALEY, CHARLES BENJAMIN, Summit, Agriculture.

DALY, GRAY OSLER, Meridian, Science.

DANIEL, GERALD HARRINGTON, Gulfport, Engineering, Lambda Chi Alpha.

DANIELS, CLARENCE LENOIR, Milan, Tenn.; Education; FFA, 4.

DANIELS, ROBERT LEE, JR., Gulfport, Business, Phi Kappa Tau; Phi Eta Sigma, 1; Reveille, 1, 2, 3, 4, Asst. Editor 3, Editor-in-Chief 4; Colonels' Club, 2; Chi Lambda Rho, 3, 4; Reflector, 3; Dance Committee, 3, 4; Secretary-Treasurer Pi Delta Epsilon; Accounting Club, 2, 3, 4; Student Council, 4; Y Luncheon, 4; Treas. Phi Kappa Tau, 4; Board of Publications, 4; Who's Who in Amer. Col. & Univers., 4; Blue Key, 4; ODK, 4.

DARDEN, CHARLES BURT, Blanton, Agriculture, Sigma Chi; Ag Economics Club, 3.

DAURO, VINCENT ANTHONY, Gulfport, Agriculture; Theta Kappa Phi President, 2, 3; Sears-Roebuck Scholarship Club, 1; Newman Club, 1, 2, 3, 4; Band, 1, 2; IFC, 3; Horticulture Club, 2, 3, 4; Colonels' Club, 1.

DAVIDSON, JAMES KNOX, Vicksburg, Engineering; Phi Eta Sigma, 2, 3, 4, Vice-President, 2, 3; Kappa Mu Epsilon, 3, 4, Vice-President, 3, 4; AIEE, 2, 3, 4; IRE, 4; Band, 1, 2, 3, 4.

DAVIS, HARPER, JR., Clarksdale, Education, Kappa Sigma, President M Club, ODK, Blue Key; Football, 1, 2, 3, 4, Alternate Captain, 4; Track, 2, 3, 4; Who's Who in Amer. Col. & Univ., 4.

DAVIS, HARVEY LEE, Columbus, Education; FFA, 4.

DAVIS, HOWARD RAYMOND, Greenwood, Education, Sigma Alpha Epsilon.

DAVIS, JOHN CURTIS, Coffeeville, Education.

DAVIS, MARVIN EARL, Pachuta, Agriculture, Theta Xi, Dairy Club.

Davis
Denson

Davis
Dent

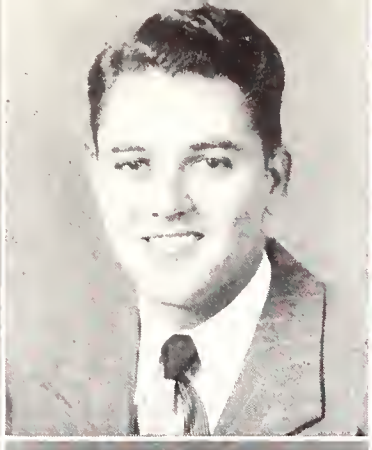
Davis
Dent

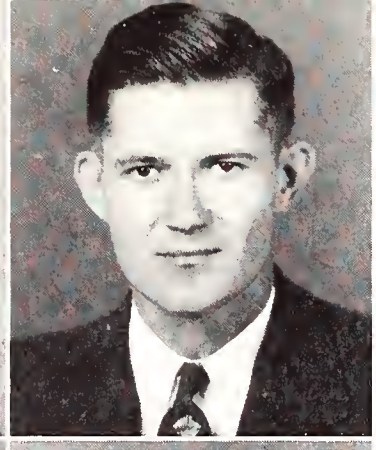
Dawsey
Dent

Dearing
Denton

Deaton
Deupree

Dickerson

Dickerson

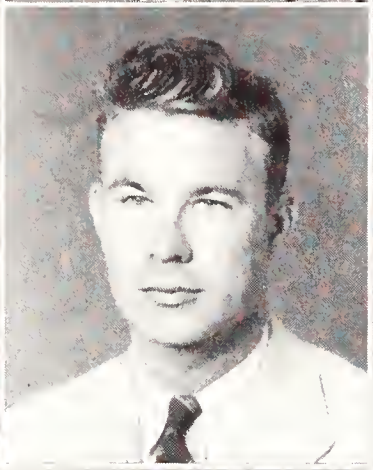
Didlake

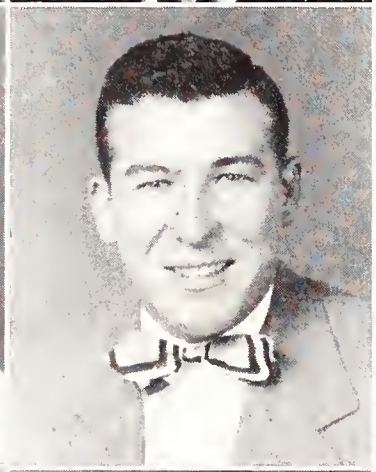
Dixon

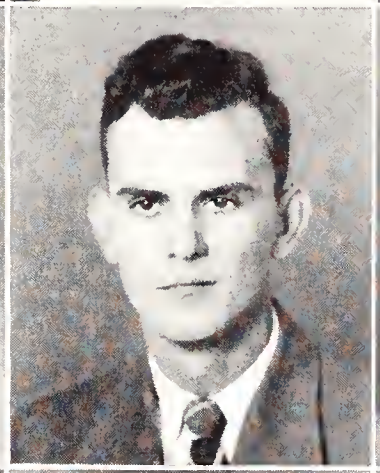
Dixon

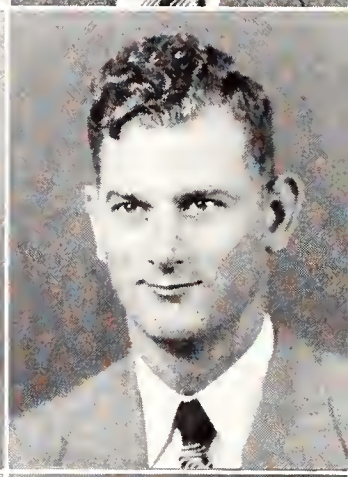
Doler

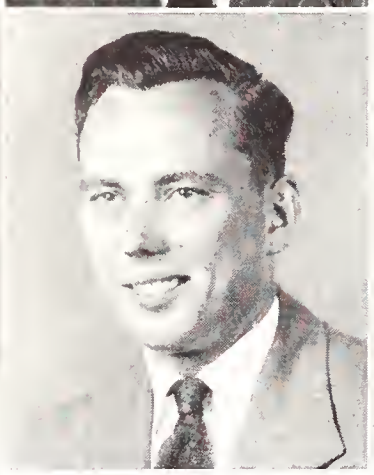

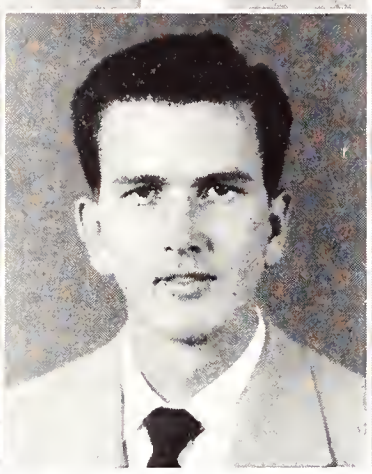

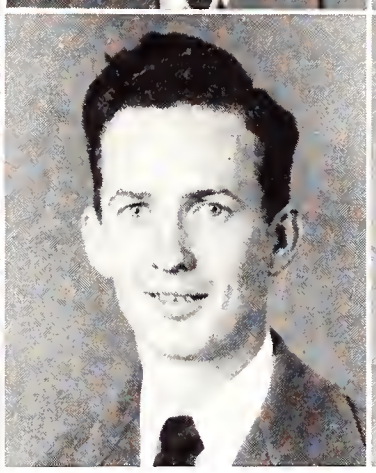

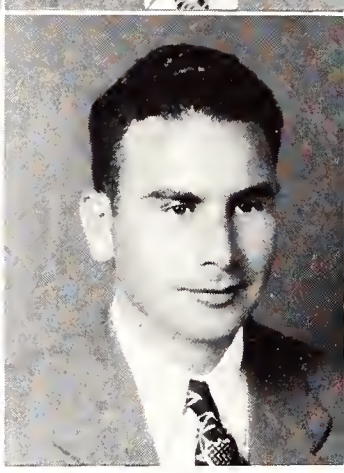

THE SENIOR

DAVIS, NOLL P., JR., Oxford, Agriculture, Sigma Alpha Epsilon; ODK, 3, 4; Blue Key, 3, 4; IFC, 3; Secretary Student Assn., 3; Alpha Zeta, 2, 3, 4; Phi Eta Sigma, 1; Colonels' Club, 1.

DAVIS, ROSS KIMBRELL, Mantee, Agriculture; Ag Administration Club, 3, 4; Ag Club, 3.

DAVIS, WESTON SHAW, Charleston, Business.

DAWSEY, JOSEPH V., JR., Columbia, Engineering; ASCE, 2, 3, 4.

DEARING, WILLIE MAE, West Point, Science; YMCA Gold Triangle, 4; Glee Club, 2, 3, 4, Librarian, 3; Band, 3, 4; Chemistry Club, 2, 3, 4, Secretary, 3; Y Cabinet, 3, 4; Y Luncheon Club, 2, 3, 4.

DEATON, CHARLEY STANLEY, Vardaman, Agriculture; ASAE, 4; Ag Engineering Club, 4.

DENSON, LEONIDAS LYCURGUS, III, Starkville, Engineering, Phi Eta Sigma, Kappa Mu Epsilon, Tau Beta Pi, ASME.

DENT, JACK HOLLINGSWORTH, Jackson, Engineering; ASCE, 3.

DENT, JOSEPH HACKLER, JR., Lorman, Agriculture; Rifle Team, 2, 3; Ag Club.

DENT, ROBERT MILLER, JR., Raymond, Agriculture.

DENTON, SAMUEL THOMAS, JR., Hornbeak, Tenn.; Education.

DEUPREE, RICHARD CARTER, Mobile, Ala.; Business, Theta Xi, Chi Lambda Rho, Accounting Club.

DICKERSON, RALPH LAMAR, West, Agriculture, Ag Engineering Club.

DICKERSON, THOMAS EDWARD, Sallis, Agriculture, Alpha Tau Omega; Ag Administration Club, 2; Ag Club.

DIDLAKE, BETTY STEPHENS, Artesia, Education.

DIXON, CHRIS HENDERSON, Terry, Agriculture.

DIXON, JAMES WILLIAM, Vaughan, Engineering, Pi Kappa Alpha.

DOLER, JAMES WILLIAM, Decatur, Agriculture, Dairy Club.

Dorman

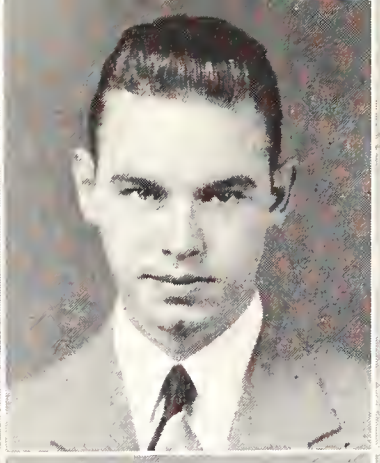
Downing

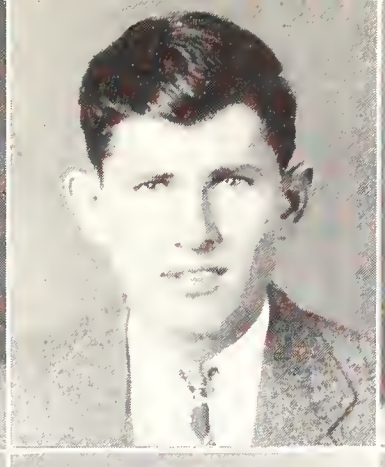
Duckworth

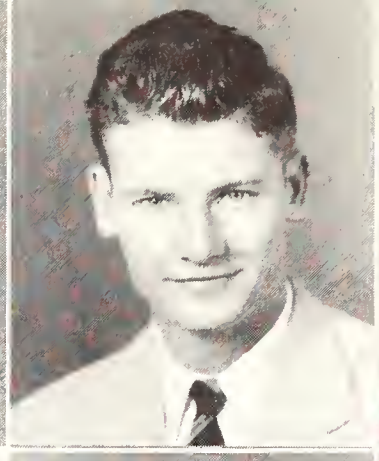
Dudley

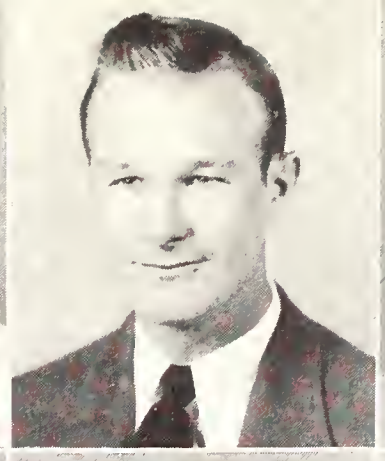
Duncan

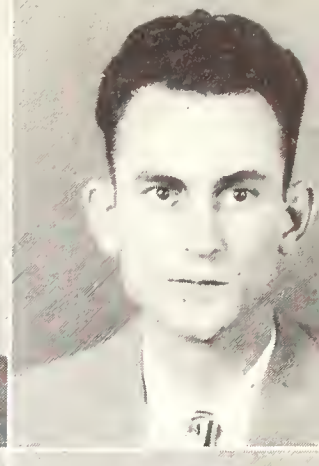
East

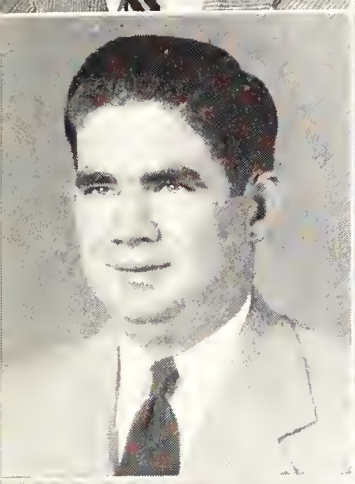
Edwards

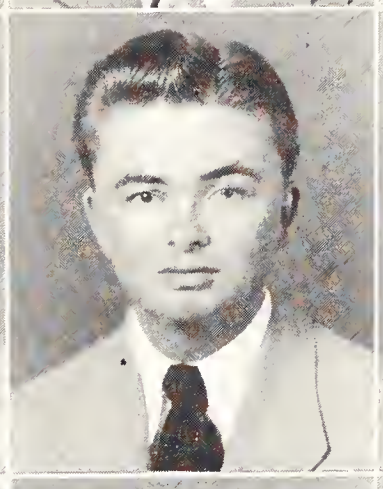
Eiland

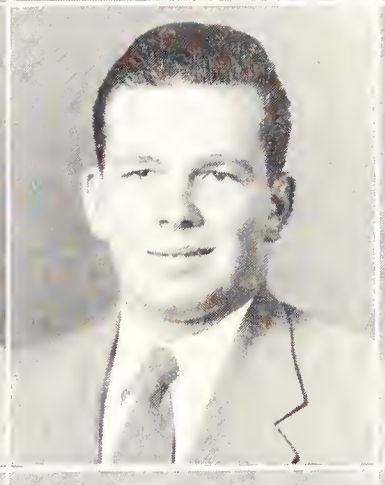
Ellard

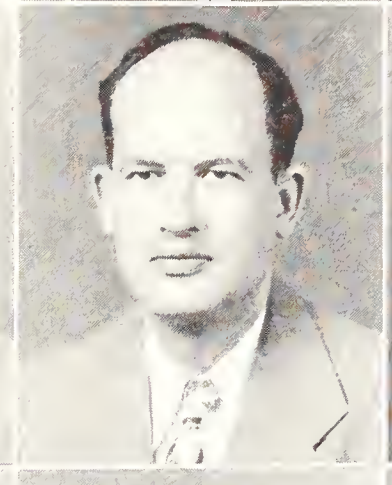
Ellis

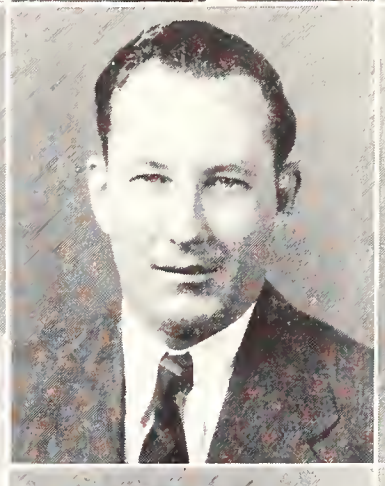
Ellis

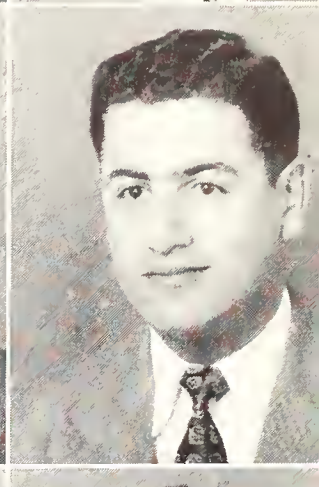
Ellis

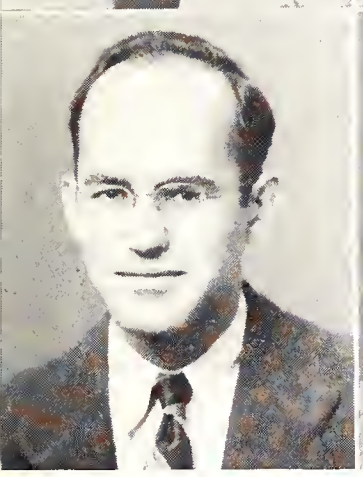
Epperson

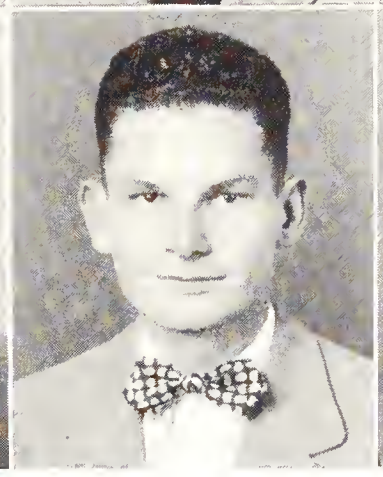
Estes

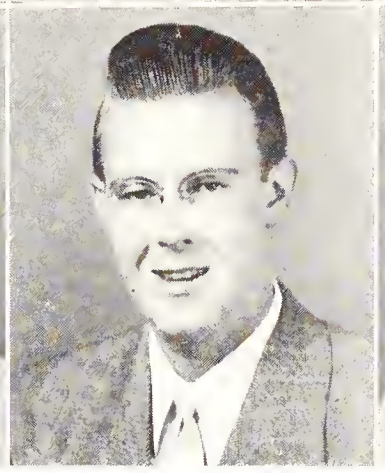
Evans

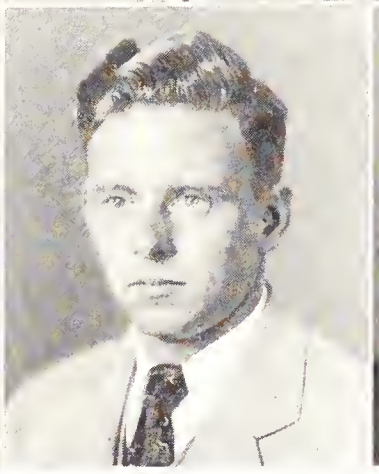
Fanguy

Ferguson

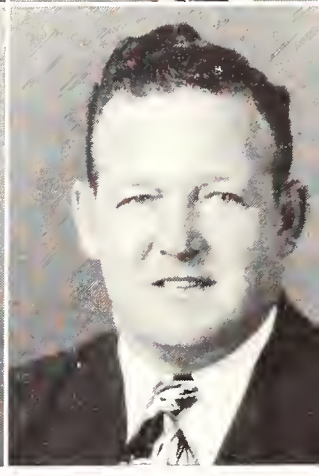
Fillingame

CLASS . . .

DORMAN, WILBUR EMMITT, Union, Business.

DOWNING, GEORGE C., Vicksburg, Engineering, Lambda Chi Alpha, Tau Beta Pi, 3, 4, Vice-President, 4; Kappa Mu Epsilon, 3, 4; Canterbury Club, 3, 4, Chairman, 4; IFC, 4; AIEE, 3, 4.

DUCKWORTH, BILLY RALPH, Mendenhall, Agriculture.

DUDLEY, JOHN RUSSELL, Scooba, Agriculture.

DUNCAN, FRANK M., Yazoo City, Engineering, Pi Kappa Alpha.

EAST, WILLIAM HOWELL, Brookhaven, Engineering; ASME, 3, 4.

EDWARDS, ALLEN LAMAR, Shaw, Agriculture, Lambda Chi Alpha.

EILAND, ALLEN POWELL, JR., Coahoma, Agriculture, Lambda Chi Alpha; Glee Club, 2; Block and Bridle, 3, 4; Ag. Administration Club, 2, 3, 4; Agriculture Club, 3, 4; Wesley Foundation.

ELLARD, JAMES ALLEN, Pittsboro, Science, Phi Eta Sigma, Kappa Mu Epsilon, Mississippi State Chemical Association.

ELLIS, HENRY GREY, Lyon, Engineering; AIEE, 4; Tau Beta Pi, 4.

ELLIS, JOHN WILLIAM, JR., Meridian, Business.

ELLIS, NICHOLAS M., Port Gibson, Business.

EPPERSON, DAVID HESTLE, Pass Christian, Science; Maroon Band, 1, 2, 3, 4; Camera Club, 3, 4; Chemical Engineering Club, 1, 2, 3, 4.

ESTES, ALVAH RUSS, Philadelphia, Science; Maroon Band, 4.

EVANS, HOWARD M., Greenwood, Engineering, Sigma Chi; Colonels' Club, 2; AIEE, 2, 3, 4; Secretary Sigma Chi, 2, 4; Reveille, 4.

FANGUY, BRUCE J., Greenwood, Engineering, Sigma Chi; Colonels' Club, 1; AIEE, Secretary-Treasurer, 4; Rifle Team, 1, 2.

FERGUSON, RAYMOND NEWTON, Bruce, Education; FFA, 3.

FILLINGAME, JAMES A., Gulfport, Engineering; AIEE, 4.

Flemming
Forrest

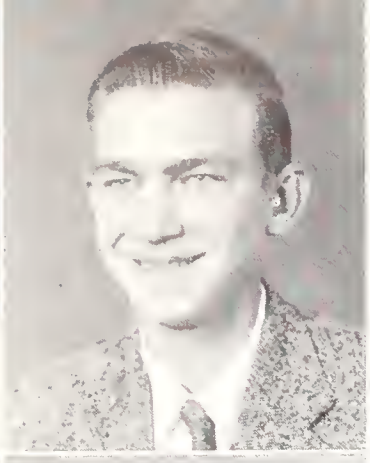
Flippen
Forrest

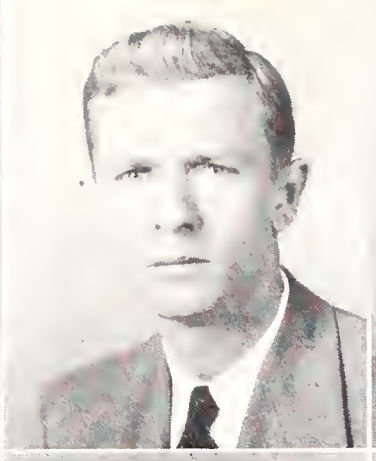
Ford
Fortenberry

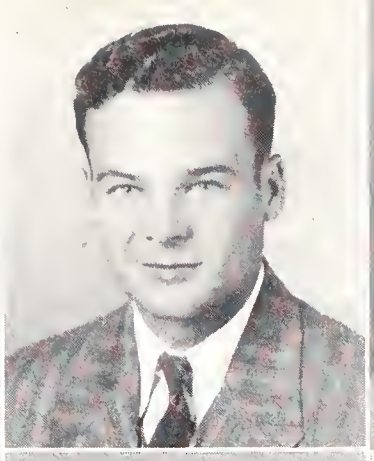
Ford
Foster

Ford
Fountain

Foreman
Franks

Freeman

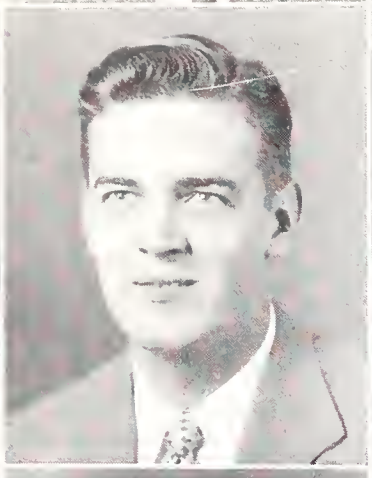
Freeman

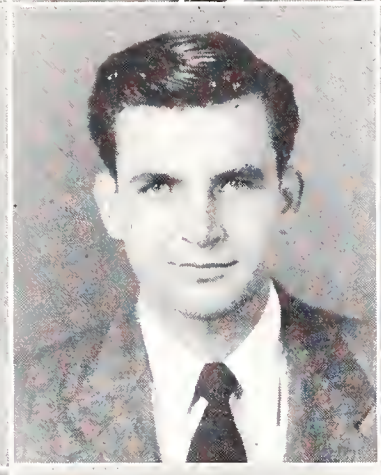
Fulcher

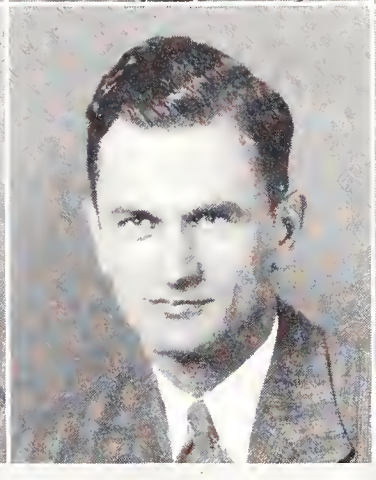
Fulmer

Galbraith

Galey

THE SENIOR

FLEMMING, HENRY F., Cruger, Agriculture, Sigma Phi Epsilon; SPE President, 4; Colonels' Club, 1, 4; Scabbard and Blade, 4; Distinguished Military Student, 4; IFC, 4; Ag. Eng. Club, 3, 4; YMCA, 3, 4.

FLIPPEN, EARL G., McCarley, Electrical Engineering, Phi Kappa Tau; AIEE, 3.

FORD, JIM BURNS, Columbus, Business.

FORD, ROBERT W., Maben, Business.

FORD, WILLIAM HENNESSY, Vicksburg, Engineering, Theta Kappa Phi; Newman Club, 3; ASCE, 3.

FOREMAN, CALEY A., Greenwood, Engineering, Sigma Chi; ASME, 1, 2, 3, 4; S.A.M., 2, 3, 4; Maroon Band, 1, 2.

FORREST, NORMA POWELL, Greenwood, Business, Chi Omega; Panhellenic Council, Treasurer of Chi Omega, 3, 4.

FORREST, THOMAS LEE, JR., Greenwood, Engineering; ASCE, 3, 4.

FORTENBERRY, ROBERT E., Summit, Engineering, ATO, Phi Eta Sigma, 1; Kappa Mu Epsilon, 2; Tau Beta Pi, 2; Student Council, 3; Who's Who in Am. C. and U., 3.

FOSTER, CHARLES EMERY, Union, Business.

FOUNTAIN, NORMAN NEIL, Forest, Business.

FRANKS, RAY HENRY, Dorsey, Engineering, Tau Beta Pi, AIEE, 4.

FREEMAN, JOHN CARL, Decatur, Agriculture, Ag Club.

FREEMAN, RODNEY GEORGE, Houston, Texas; Engineering; ASME, 2, 3, 4; Reveille, 2; YMCA Council, 2, 3.

FULCHER, JOSEPH LEON, Louisville, Agriculture.

FULMER, JEFF BAXTER, JR., Canton, Business, Alpha Tau Omega.

GALBRAITH, GEORGE SHERWOOD, West Point, Science, Sigma Chi; Dip and Strike, 3, 4; Sigma Gamma Epsilon, 3, 4.

GALEY, RAYMOND EDWARD, Greenwood, Business.

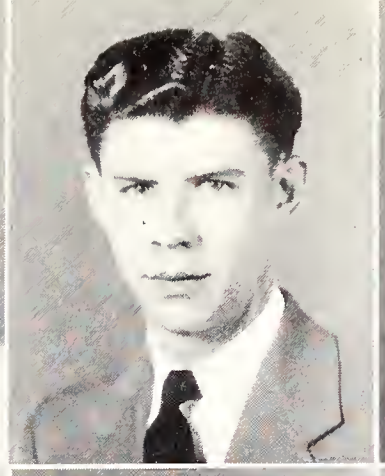

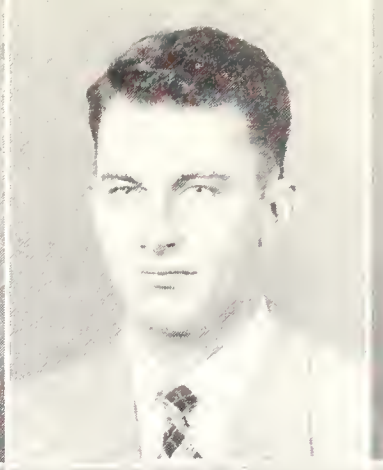
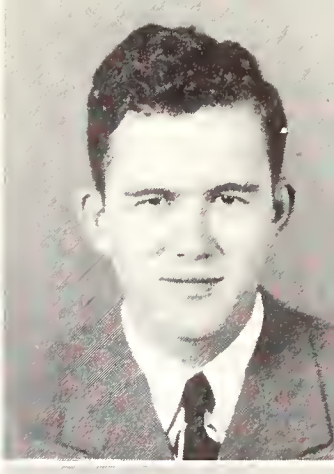
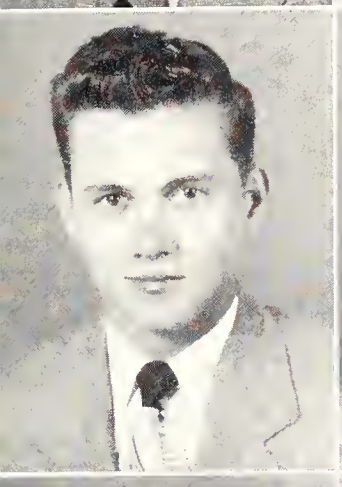
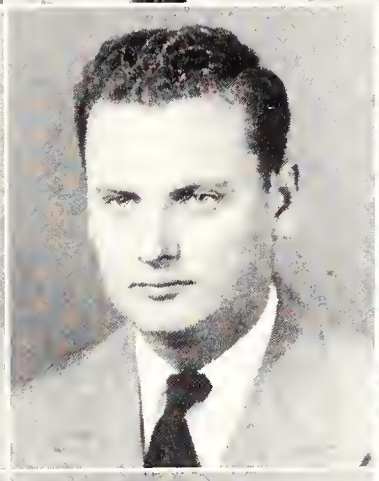
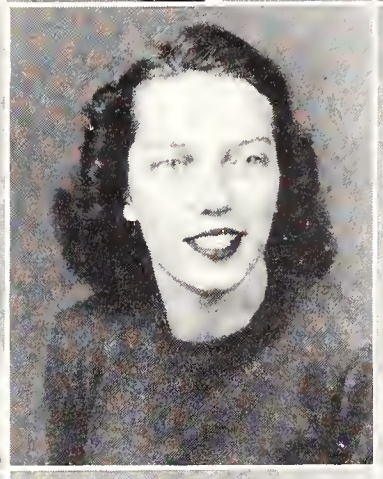
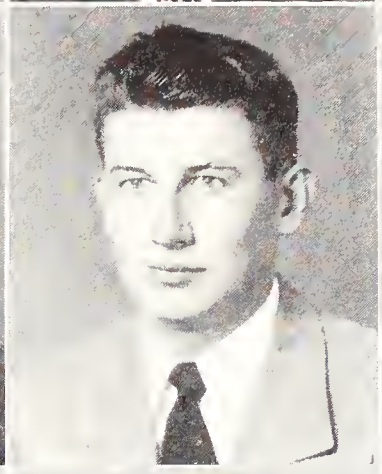
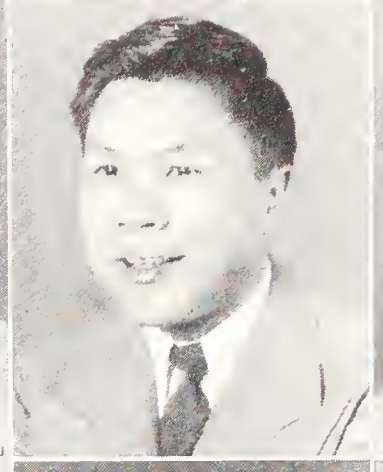

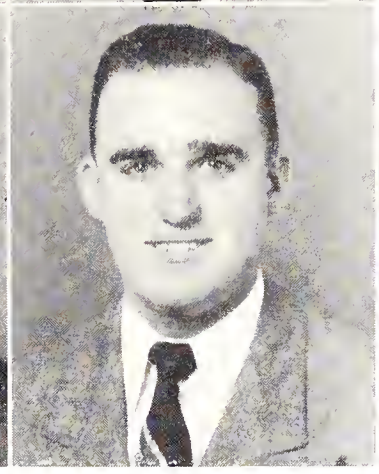
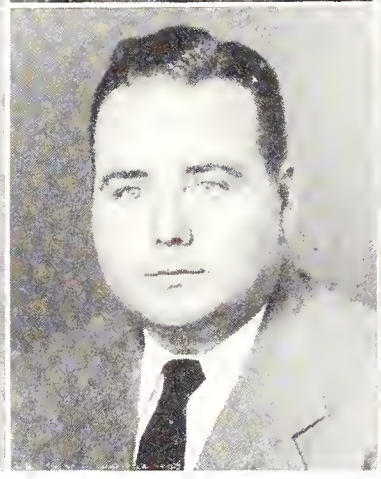
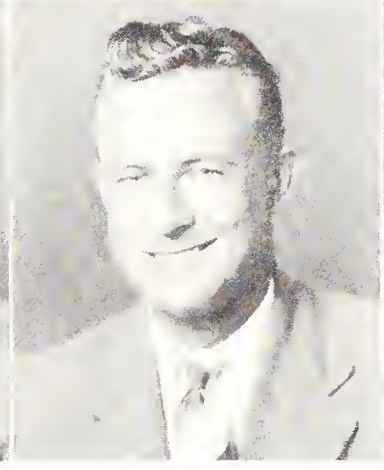
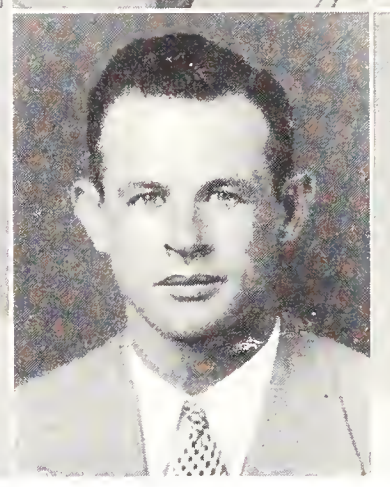
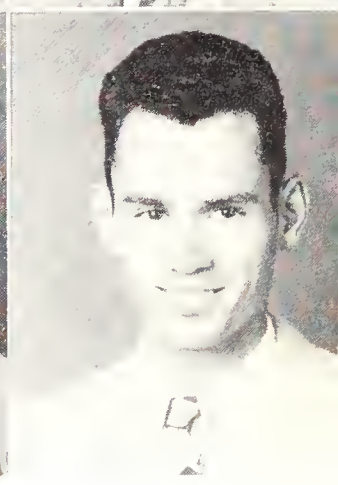

Gamble Garretson Gillentine
Gardner Garrison Gladney
Garey Gartin Goff
Garland Gary Goff
Garner Gee Going
Garretson Gibson Goodman

CLASS . . .

GAMBLE, WILLIAM JENKINS, JR., Bessemer City, North Carolina; Business, Accounting Club.

GARDNER, THOMAS ALEXANDER, Natchez, Engineering; AIEE, 3, 4.

GAREY, JAMES McDOUGAL, Morris Chapel, Tenn.; Education; FFA, 4.

GARLAND, MITCHELL MUSE, Raymond, Agriculture.

GARNER, ALVA C., JR., Magnolia, Engineering, Kappa Sigma; ASME, 2; Student Council, 4; President ASME, 4; Rod and Gun Club, 4; Blue Key, 4.

GARRETSON, HARRY FORNO, JR., Leakesville, Engineering; ASCE, 4.

GARRETSON, OSCAR ROUNSAVILLE, Leakesville, Business, Theta Xi.

GARRISON, JAMES EUNICE, Pontotoc, Agriculture, Sigma Pi.

GARTIN, MARY LOVE, West Point, Education; YMCA Luncheon Club, 1; Glee Club, 2, 3; State's Players, 3, 4; Maroon Band Majorette, 4.

GARY, FLOYD HOBSON, Schlater, Agriculture, Sigma Chi.

GEE, YEUN LIN, Ruleville, Engineering, Kappa Mu Epsilon; ASCE, 4.

GIBSON, VASURE, Blue Springs, Education; FFA, 4.

GILLENTINE, JOHN FRANK, Lake Cormorant, Agriculture, Alpha Zeta, KME, President Agricultural Engineering Club, 4; VFW.

GLADEY, THOMAS GLENN, Jackson, Engineering, Sigma Alpha Epsilon, Kappa Mu Epsilon, 3; ASCE, 4; ASME, 2.

GOFF, DOUGALS S., Lucedale, Engineering, Alpha Tau Omega.

GOFF, WILLIAM MERCER, Canton, Science.

GOING, JOHN BYRD, Calhoun City, Business.

GOODMAN, JAMES EDWARD, Meridian, Education.

Goodwin
Gordon
Grammas

Goodwin
Goudelock
Grammer

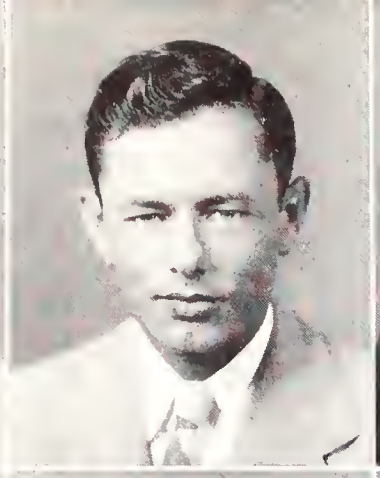
Goodwin
Grafton
Graves

Googe
Grafton
Graves

Googe
Graham
Gray

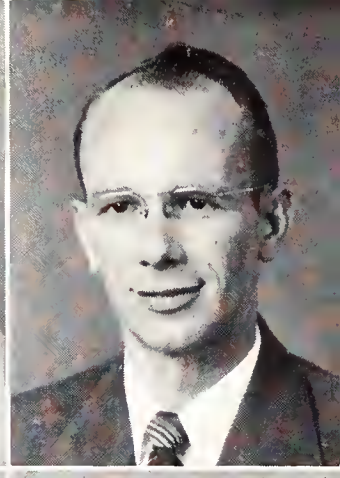
Gopp
Grammas
Gray

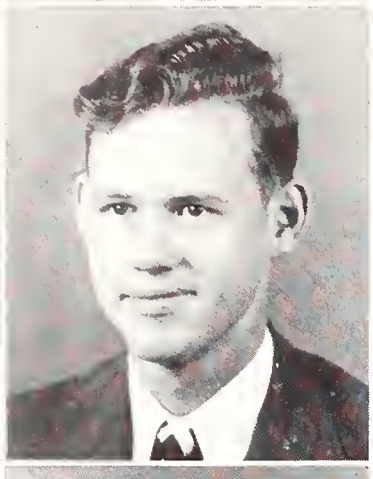

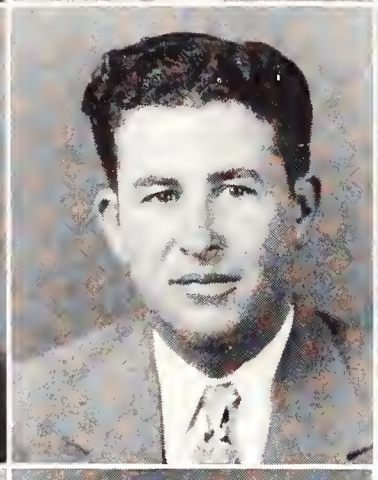

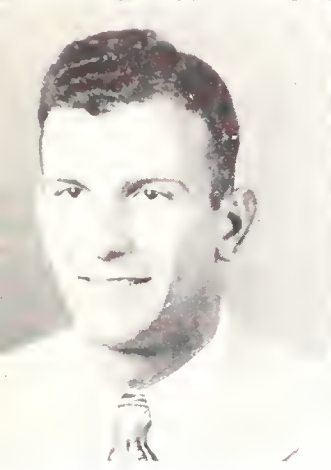

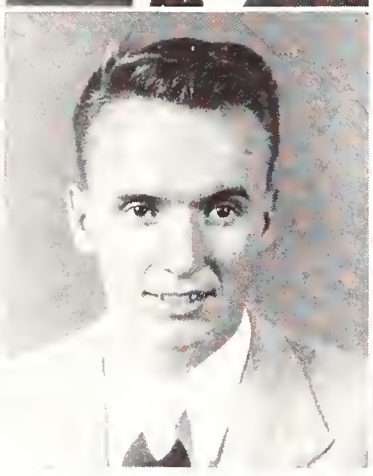

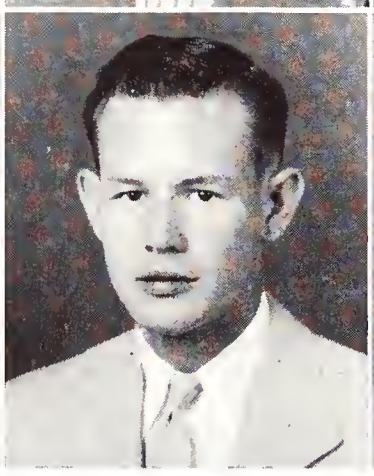

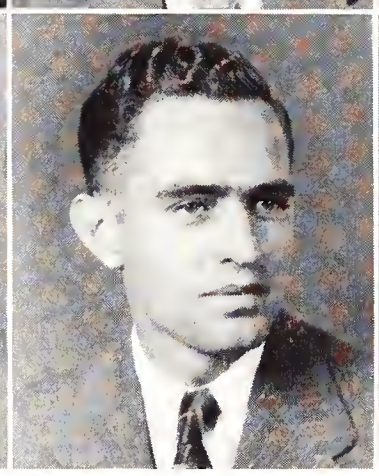

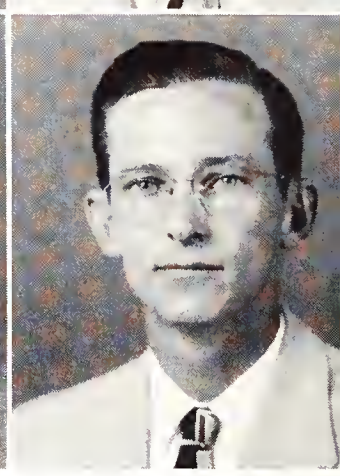

THE SENIOR

GOODWIN, JAMES CLYDE, JR., Aberdeen, Agriculture.

GOODWIN, THOMAS WEBSTER, JR., Hardy, Business.

GOODWIN, WILLIAM FINLEY, Aberdeen, Agriculture.

GOOGE, DOROTHY HELEN, Marietta, Education, Zeta Tau Alpha.

GOOGE, JAMES HAROLD, Marietta, Education; FFA, 4.

GOPP, JACOB WILLIAM, New Philadelphia, Ohio; Business.

GORDON, JAMES ROBERT, Houlka, Business.

GOUDELOCK, LUTHER A., JR., Lexington, Business.

GRAFTON, SURRY AUSTIN, Memphis, Business, Junior Hotel Men of America, Sigma Phi Epsilon.

GRAFTON, WILLIAM LAMAR, Memphis, Engineering.

GRAHAM, JAMES WILLIAM, Waynesboro, Education; FFA, 4.

GRAMMAS ALEX PETE, Birmingham, Business, M Club.

GRAMMAS, CAMERON PETE, Birmingham, Business, M Club.

GRAMMER, GLENN ROLAND, Friars Point, Business.

GRAVES, ERNEST DOYLE, JR., Merigold, Science; Kappa Mu Epsilon, 3, 4; Phi Eta Sigma, 2; Scabbard and Blade, 2, 3; American Institute of Electrical Engineers, 2, 3.

GRAVES, JOE N., Houlka, Engineering, AIEE.

GRAY, JOHN ERVIN, JR., Grenada, Education; FFA, 1.

GRAY, WILLIAM MOORE, Pelahatchie, Agriculture, Ag Administration Club, 1.

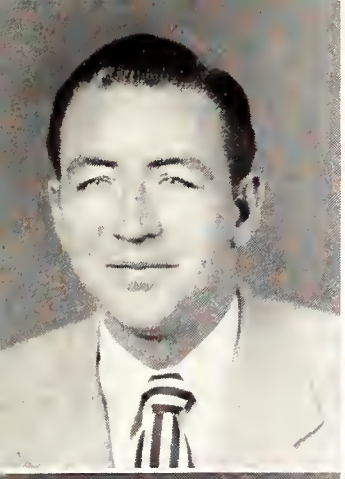
Green

Gregory

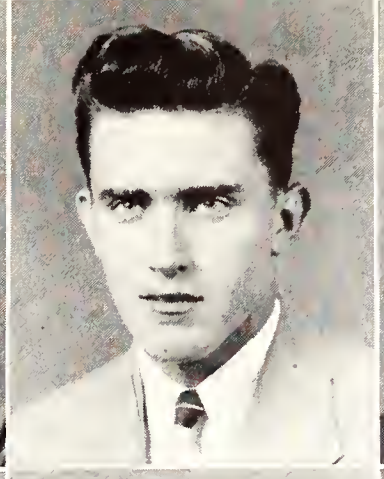
Griffin

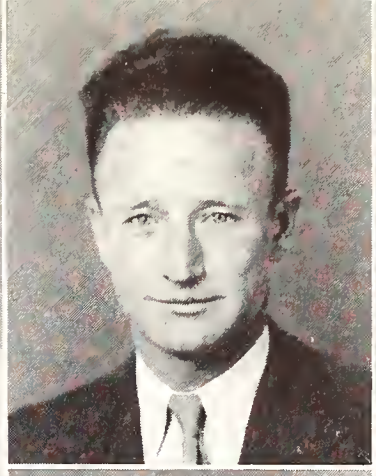
Griffin

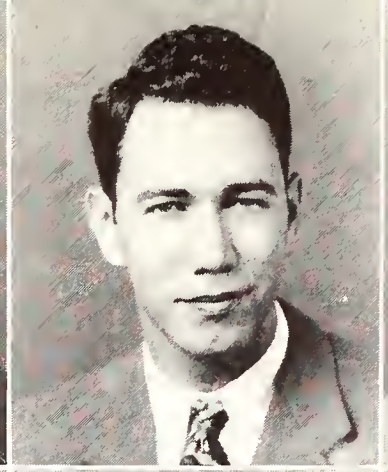
Griffin

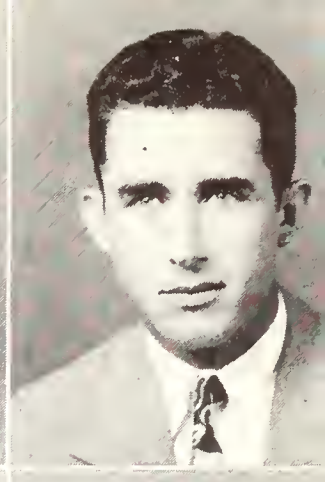
Griffin

Grissom

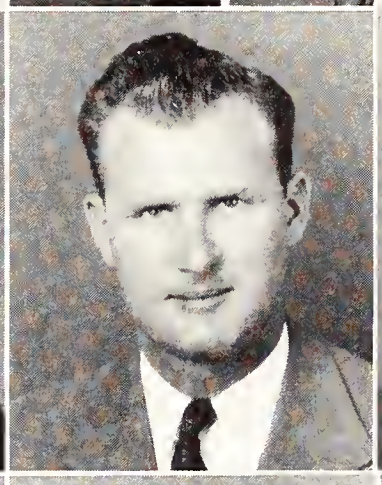
Guerry

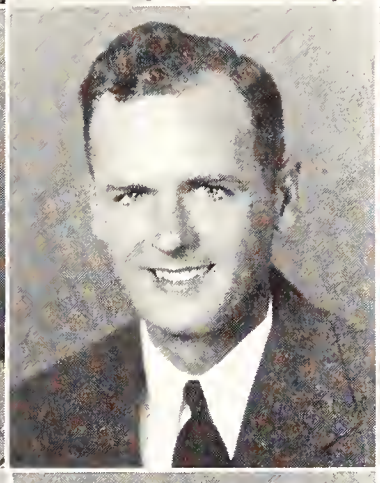
Guerry

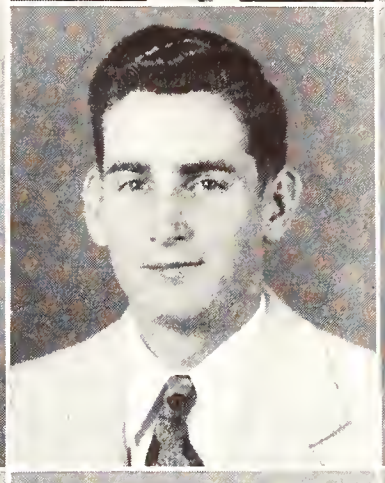
Gunn

Guyton

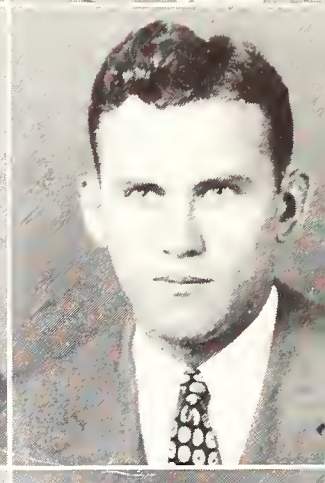
Guyton

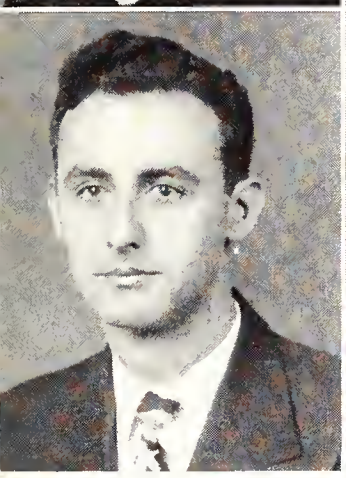
Habeeb

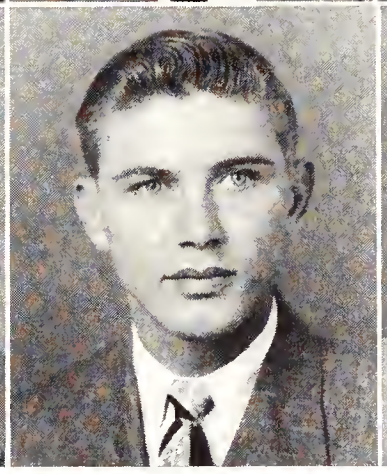
Hairston

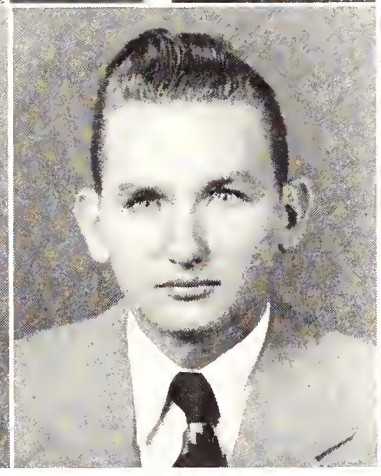
Hall

Hall

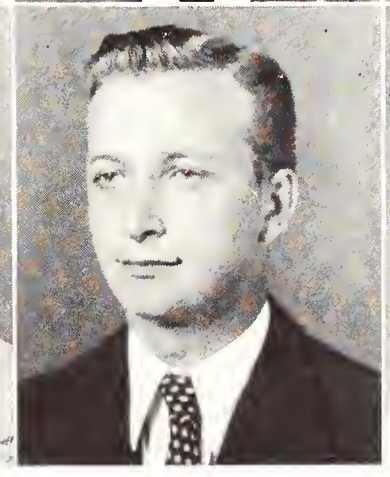
Hall

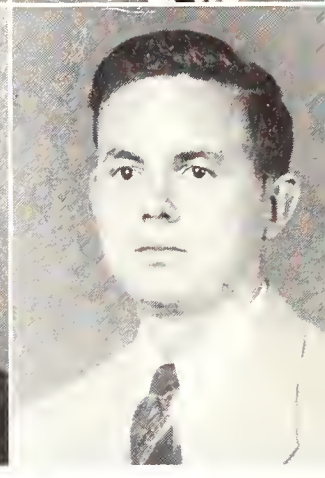
Hamill

CLASS . . .

GREEN, GUY RAGAN, Greenwood, Business, ROTC; Mis-A-Sip, 2, 3, 4.

GREGORY, JOHN BILLIE, Zama, Engineering; ASCE, 2, 3, 4.

GRIFFIN, CHARLES HUDSON, Utica, Business; Barristers Club, 2, 3, 4.

GRIFFIN, HASSEL HINES, Fulton, Engineering.

GRIFFIN, JAMES E., Meridian, Engineering, Sigma Pi, Alpha Phi Omega, 2, 3, 4; Phi Eta Sigma, 2; Kappa Mu Epsilon, 3; Rifle Team, 1, 2; YMCA Cabinet, 1, 2, 3, 4; YMCA Council, 4; AIEE, 2, 3, 4.

GRIFFIN, MURRAY SHELTON, Utica, Engineering; ASCE, 4.

GRISSOM, EUGENIA, Guntown, Education; Dramatic Club, 1, 2, 3, 4; Reveille, 3; YMCA, 1, 2, 3, 4; Reflector, 3.

GUERRY, EDWARD SIMS, Artesia, Agriculture, Block and Bridle, 3, 4; Livestock Judging Team.

GUERRY, JOHN WATSON, Artesia, Agriculture; Block and Bridle, 3, 4, Vice-President, 4; Editor of Block and Bridle Yearbook, 4; Livestock Judging Team, 4.

GUNN, JAMES CURTIS, Walnut, Agriculture; Dairy Club, 3.

GUYTON, JOHN W., JR., Starkville, Business, Lambda Chi Alpha; YMCA Council, 1.

GUYTON, ROBERT D., Kosciusko, Engineering; Tau Beta Pi, 2; Phi Eta Sigma, 3; AIEE, 2; Tennis Club, 2; Baseball Letter, 1.

HABEEB, H. MICHAEL, II, Vicksburg, Agriculture, Lambda Chi Alpha; State Player, 1, 2, 3; American Legion, 1, 2, Vice-Commander, 1, 2; Horticulture Club, 2, 3, 4, Scribe, 2, President, 3; Dance Committee, 3; YMCA Luncheon Club, 1, 2, 3, 4; YMCA Cabinet, 3, 4; Committee of 100, 2, 3, 4; Beta Beta Beta, 3, 4, Vice-President, 4; Wesley Foundation, 1, 2, 3, 4; Agriculture Club, 4.

HAIRSTON, ROBERT PETER, Silver City, Agriculture, Kappa Alpha.

HALL, HARRY W., Natchez, Business.

HALL, JAMES PHILLIPS, Memphis, Tenn., Engineering, Alpha Tau Omega; ASME, 2, 3, 4; SAM, 2, 3, 4, Secretary, 4.

HALL, JOHN E., JR., Ackerman, Engineering, Alpha Tau Omega.

HAMILL, HOWARD FANCHER, Sturgis, Business; Dance Committee, 4.

Hannaford Harger

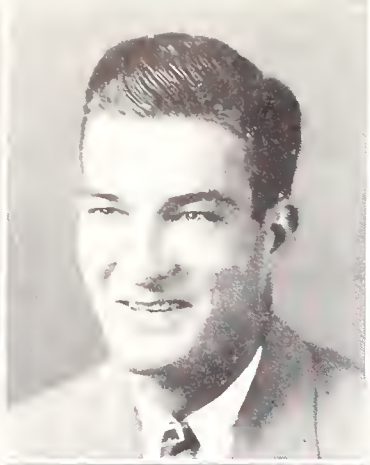
Harbour Harrell

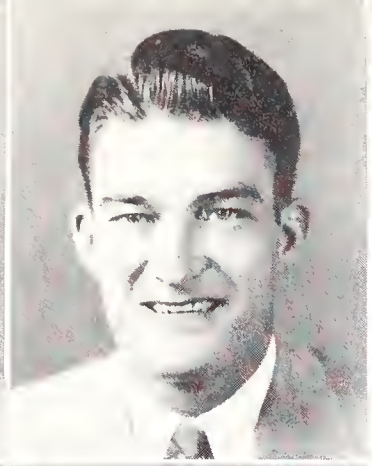
Harbour Harris

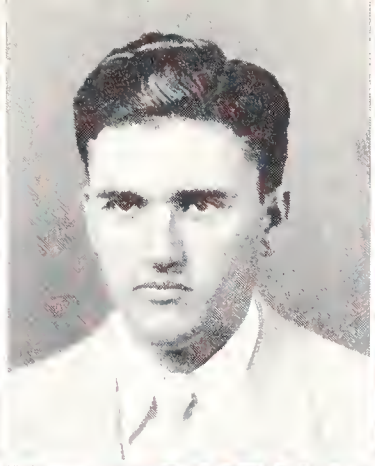
Hardin Harris

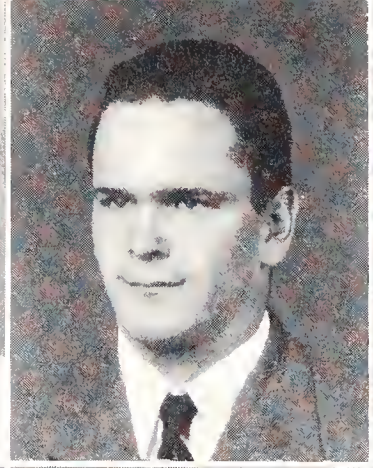
Harding Harris

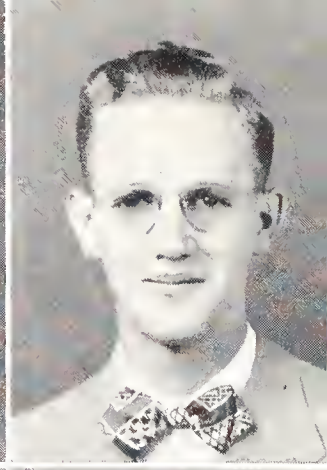
Harford Harris

Harrison

Harrison

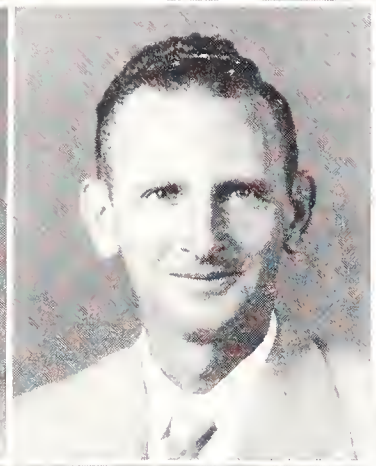
Harrison

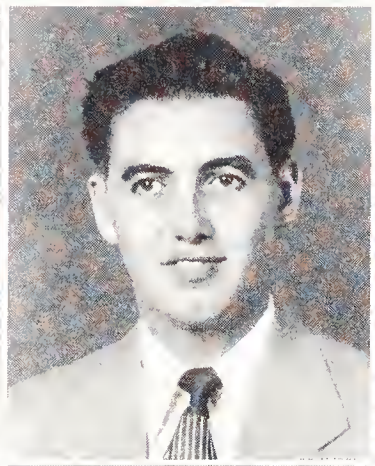
Harrison

Harvey

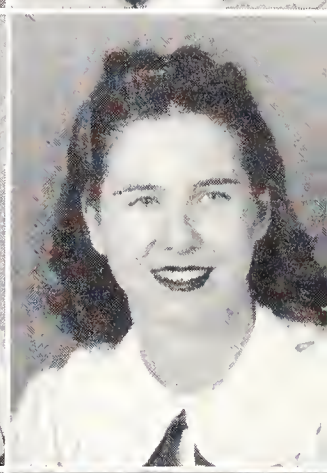
Hatcher

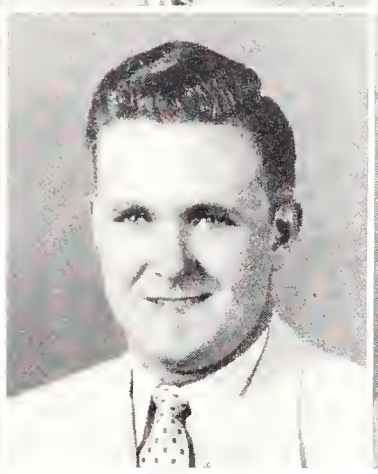

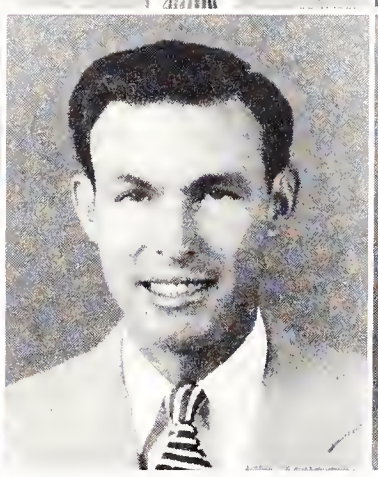

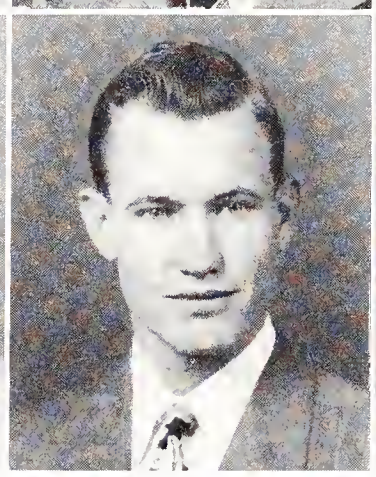

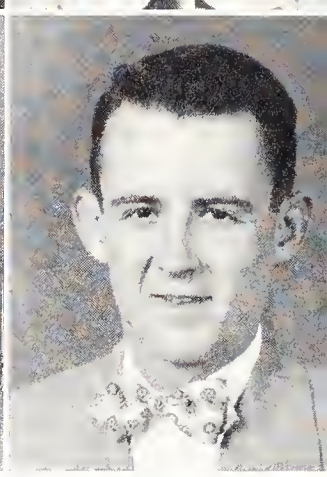

THE SENIOR

HANNAFORD, THOMAS WESLEY, Pittsboro, Business.

HARBOUR, WILLFORD LEVI, Coffeeville, Agriculture; ASAE, 2.

HARBOUR, WILLIAM BRAXTON, Coffeeville, Agriculture, Agriculture Engineers Club, 4.

HARDIN, CULLEN ARCHIE, Isola, Agriculture, Agriculture Administration Club, 2, 3, 4.

HARDING, WILLARD E., JR., Greenwood, Engineering, Sigma Chi; AIEE, 3, 4; Phi Eta Sigma, 1, 2; Kappa Mu Epsilon, 3, 4; Tau Beta Pi, 4; Maroon Band, 1, 2, 3, 4.

HARFORD, BERNARD, Meridian, Business, Sigma Pi, Treasurer, 2; Colonels' Club, 2; Chi Lambda Rho, 3; Accounting Club, 3.

HARGER, STEWART J., Starkville, Science; Miss. State Chemical Association, 3.

HARRELL, CHARLES KENNETH, Pheba, Business.

HARRIS, ALTON CLOIS, Decatur, Agriculture.

HARRIS, BOYCE E., Tupelo, Business, Sigma Chi.

HARRIS, CONWELL RAY, Aberdeen, Business, Kappa Sigma; Sports Editor, Reflector, 4; YMCA Council, 1, 2, 3.

HARRIS, KATHARYN, Macon, Education; Zeta Tau Alpha, Favorite, 1, 2; Dance Committee, 1; Colonels' Club, 1; Secretary Zeta Tau Alpha, 2; Best Dancer, 2, 4; Beauty, 3, 4; Miss Mississippi State, 3; ROTC Sponsor, 3, 4; President, Zeta Tau Alpha, 3; Treasurer, Zeta Tau Alpha, 4.

HARRISON, ABNER CHILDRESS, West Point, Science; Maroon and White, 1; Reflector, 2, 3; Camera Club, 3; Pi Delta Epsilon, 3.

HARRISON, GRAY WILLIAMSON, Scobey, Agriculture, Alpha Tau Omega; BSU Council, 1; YMCA Cabinet, 1, 4; Dairy Club, 2; Scabbard & Blade, 2, 3; ASAE, 3, 4; Rifle Team, 3, 4; ROTC Lieut. Colonel, 3; Student Council, 4.

HARRISON, JERE D., Jackson, Engineering; AIEE, 4.

HARRISON, JOHN ROY, Eupora, Agriculture, Agri. Engineering Club, 3.

HARVEY, JOSEPH McCLELLAN, Winona; Phi Eta Sigma, 2, 3; AIEE, 2, 3, 4; IEC, 3, 4, Vice-President IEC, 3, 4; Kappa Mu Epsilon, 3, 4; Tau Beta Pi, 4.

HATCHER, ALTON PARKER, JR., Ripley, Engineering, Sigma Chi; Baseball, 3; ASCE, 4.

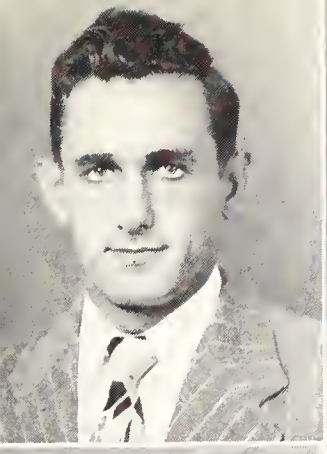

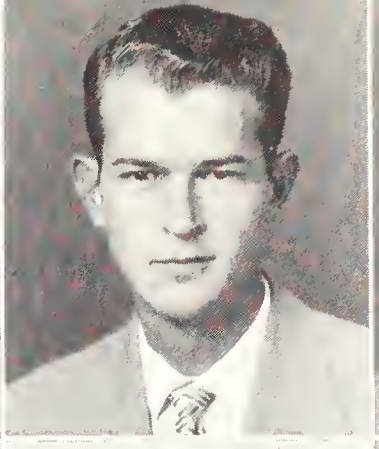
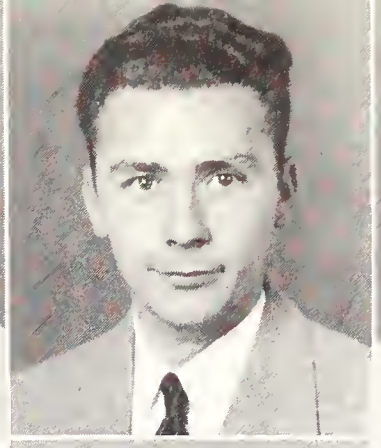

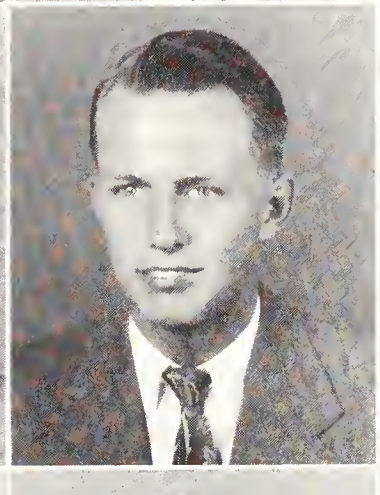

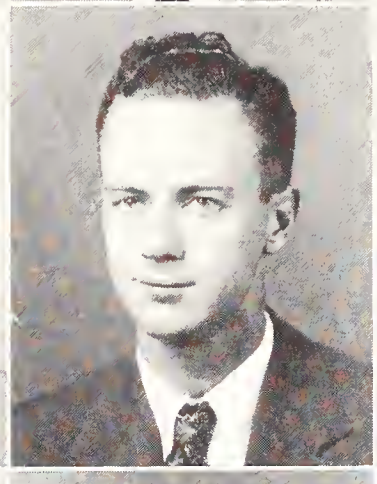

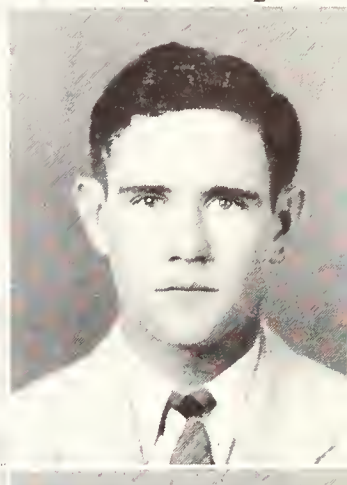
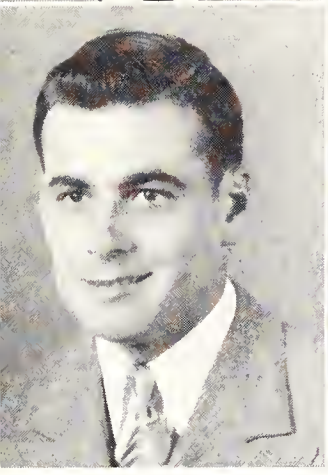
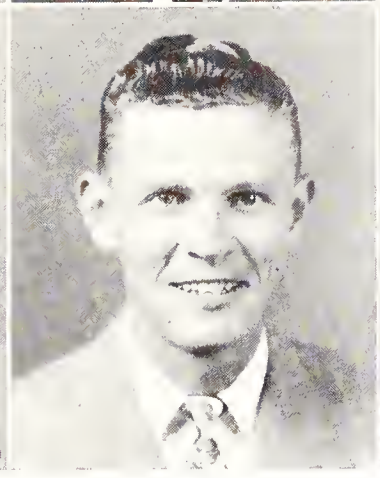
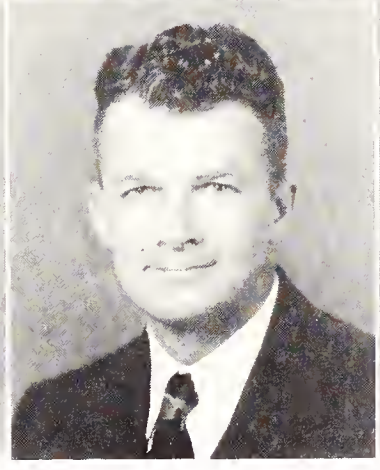
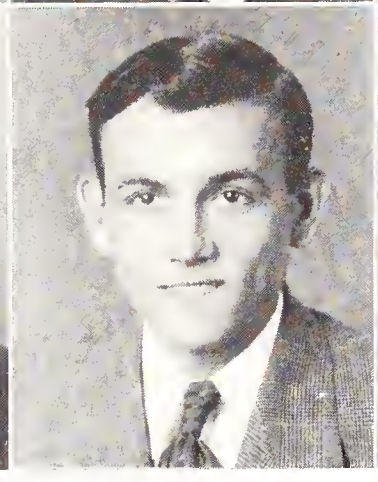
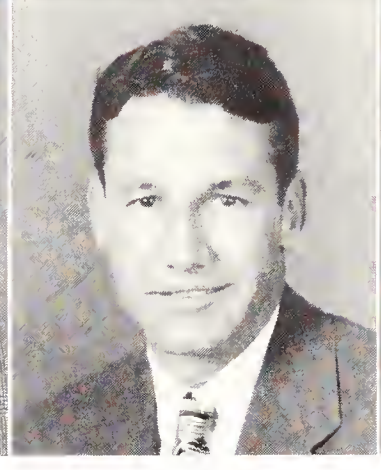
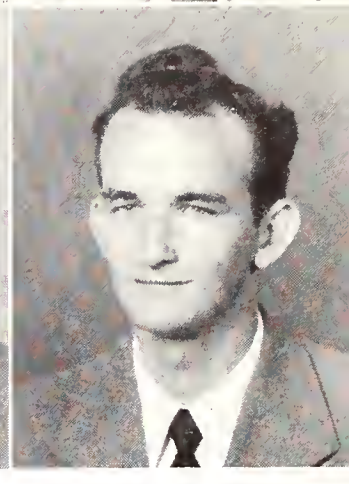

Hay
Hendricks
Hill

Hayden
Henry
Hill

Head
Herrington
Hill

Heard
Hester
Hill

Hathcote
Hester
Hill

Hegwood
Hill
Hodges

CLASS . . .

HAY, CONNIE MORGAN, Blytheville, Education; Football, 1, 2; Treasurer, Student Association, 3.

HAYDEN, JULIUS JOHN, JR., Pass Christian, Education; Canterbury Club, 2, 3, President, 3.

HEAD, JOHN WILLIAM, Yokena, Business, Accounting Club, 3; Scabbard & Blade, 4.

HEARD, DONALD TATE, Columbus, Business.

HATHCOTE, R. T., JR., Okolona, Engineering, Theta Xi; Kappa Mu Epsilon, 3.

HEGWOOD, LOIS, Greenwood, Science; YMCA Council, 1; YMCA Cabinet, 1; Maroon & White, 1; German Club, 3; State Players, 4; Reveille, 4.

HENDRICKS, JAMES LAW, Boyle, Business; Glee Club, 3; Cheerleader, 4; YMCA Luncheon Club, 2, 3.

HENRY, THOMAS BIRDSONG, JR., Vicksburg, Agriculture; Agriculture Club, 3; Block & Bridle, 4.

HERRINGTON, WILLIAM BLOIS, Mt. Olive, Engineering; ASME, 2, 3, 4.

HESTER, DANIEL BENJAMIN, Bude, Agriculture; ATA, 4; FFA, 3, 4.

HESTER, ROGER LAMAR, Union, Business.

HILL, CARL ARTHUR, JR., Crystal Springs, Education; FFA, 3, 4; BSU, 1, 2, 3, 4.

HILL, CECIL R., Okolona, Business.

HILL, CHARLES GASTON, New Albany, Business.

HILL, CHARLES SHULL, Durant, Agriculture, Agriculture Economics Club, 4; Alpha Zeta, 4.

HILL, GRADY ELZEY, JR., Calhoun City, Science, Sigma Chi.

HILL, JAMES BENJAMIN, Memphis, Tenn., Agriculture, Agriculture Engineering Club, 3, 4.

HODGES, RAYMOND DALE, Clinton, La.; Engineering, Sigma Chi; Colonels' Club, 1; ASCE.

Hoffman

Holland

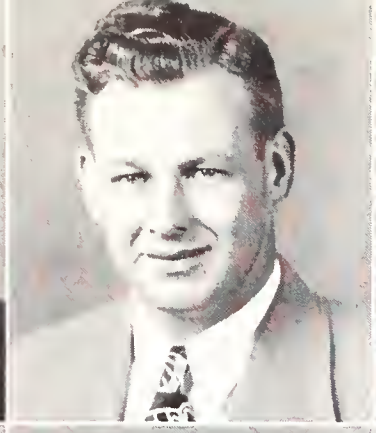
Holland

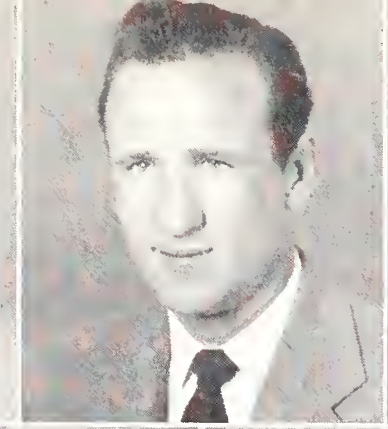
Hollingsworth

Hollis

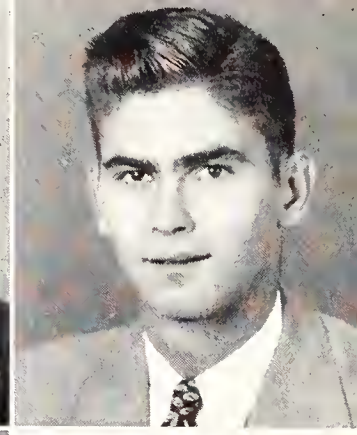
Holmes

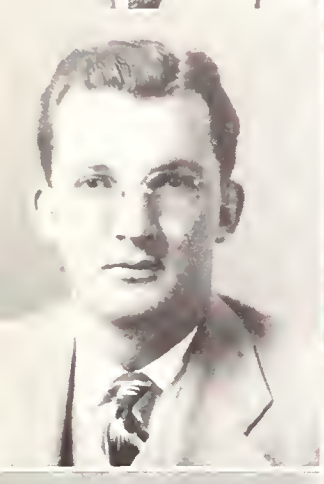
Hooker

Hosey

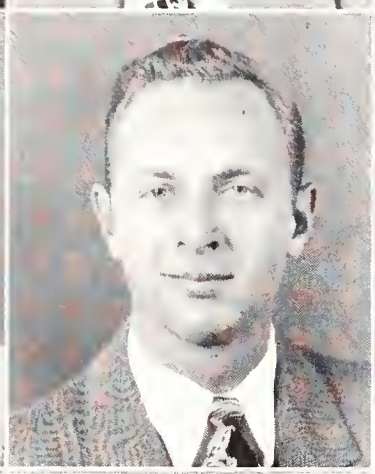
Houston

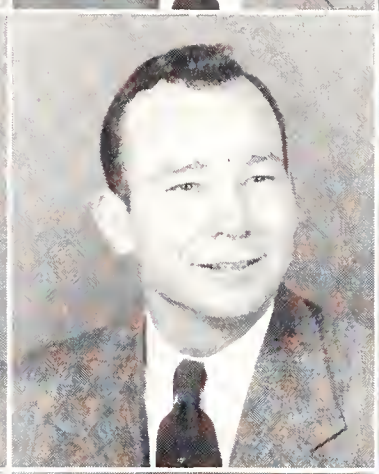
Howard

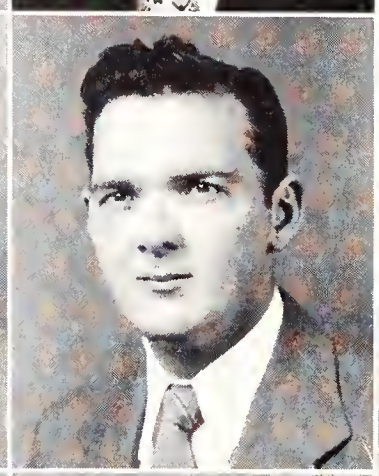
Howell

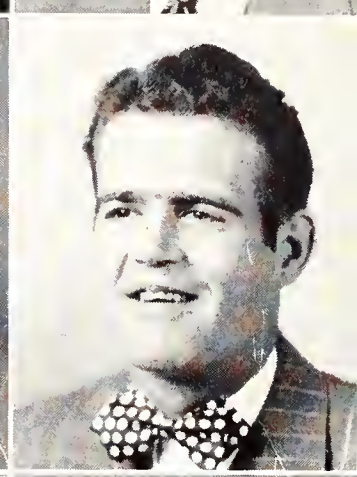
Howell

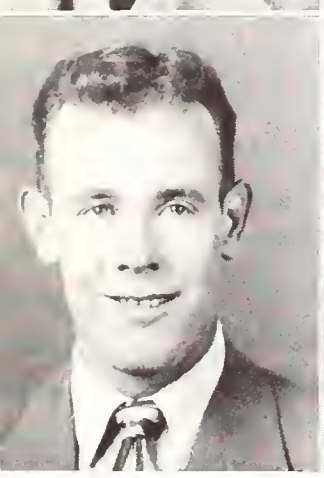
Howell

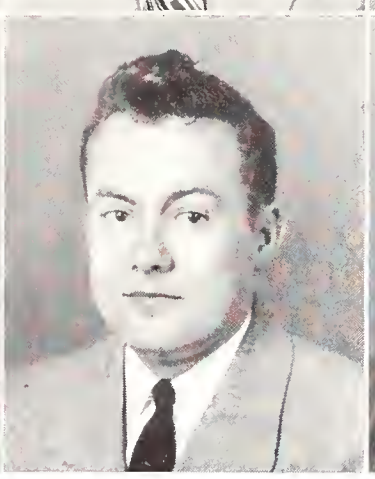
Hudson

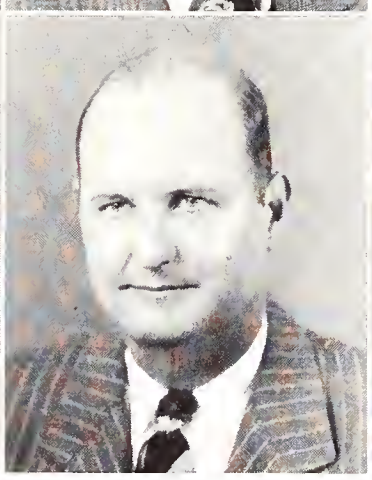
Huff

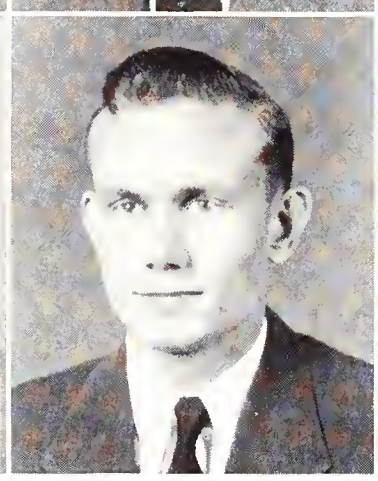
Hughes

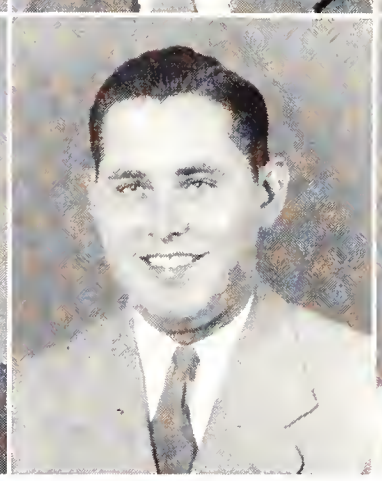
Humphrey

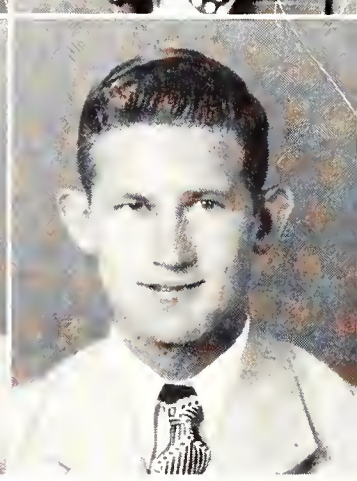
Hunt

THE SENIOR

HOFFMAN, ERNEST EGBERT, JR., Laurel, Science; Phi Eta Sigma, 1; Band, 1; Miss. Academy of Science, 2, 3, 4.

HOLLAND, HOYT T., JR., Jackson; Engineering, Kappa Alpha; Tau Beta Pi, 3, 4; AIEE, 2, 3, 4.

HOLLAND, RAYMOND RUSSELL, Charleston, Agriculture.

HOLLINGSWORTH, DOUGLAS F., Ellisville, Education, VFW, Football, Track.

HOLLIS, JAMES C., Gattman, Education.

HOLMES, WARREN MACK, Brookhaven, Education.

HOOKER, HENRY SMART, Lexington, Business, Sigma Alpha Epsilon.

HOSEY, ANSE JENNINGS, Rose Hill, Education.

HOUSTON, JAMIE GILES, JR., New Albany, Education, Pi Kappa Alpha; YMCA President, 4; Colonels' Club, 1; Band, 3; Glee Club, 4; Ex-Marine Club, 3; Who's Who in Amer. Col. & Univ., 4; Blue Key, 4; ODK, 4.

HOWARD, WITNEY L., Laurel, Education.

HOWELL, JACK DONALD, Tupelo, Business; Phi Kappa Tau.

HOWELL, JAMES W., Starkville, Business.

HOWELL, PAUL ARLEDGE, Hattiesburg, Business.

HUDSON, JOHN REYNAL, Louisville, Science; Alpha Tau Omega, President, 4; IFC, 4; Dance Committee, 4.

HUFF, WILLIS MACK, Laurel, Education; Alpha Tau Alpha, 3, 4; FFA, 3, 4; Poultry Club, 3, 4; Poultry Judging Team, 4.

HUGHES, JAMES EDGAR, Greenwood, Business.

HUMPHREY, RUSSEL DUKE, Winona, Business; Chi Lambda Rho, 3, 4.

HUNT, ALVIE L., Cleveland, Engineering.

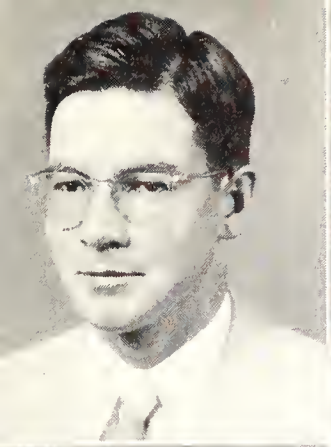
Hunter
Ivy
Jackson

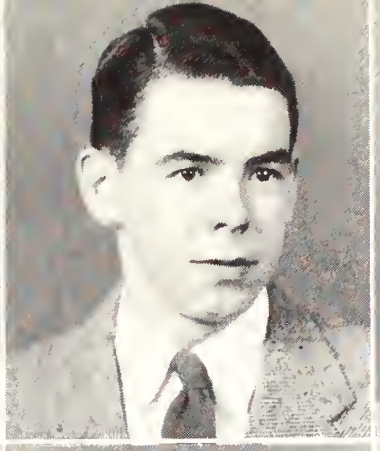
Huntington
Ivy
James

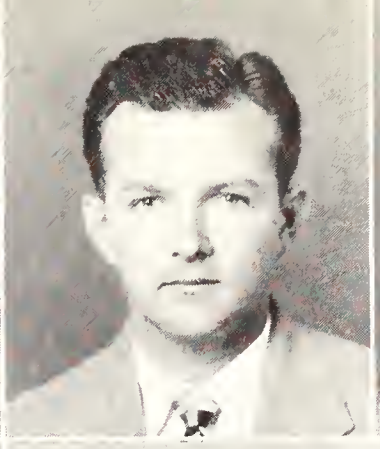
Hurst
Izard
James

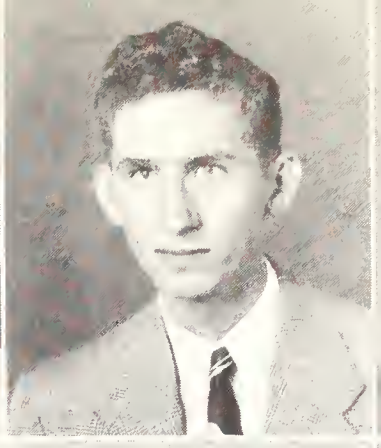
Hurt
Jackson
James

Hurt
Jackson
James

Hylton
Jackson
James

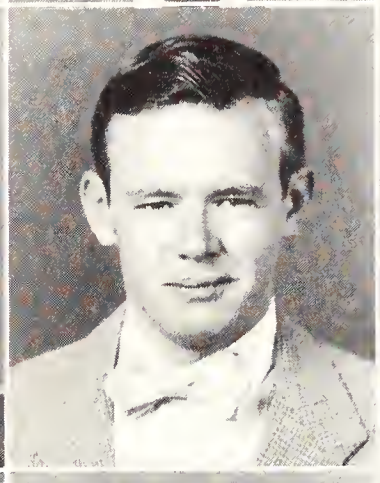

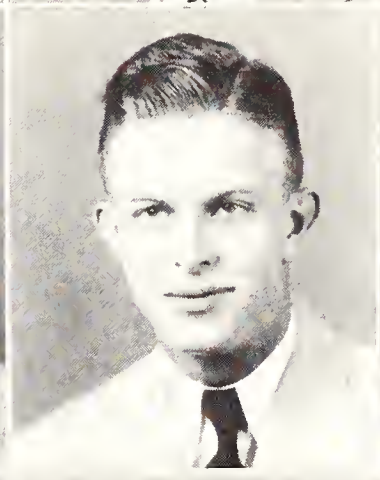

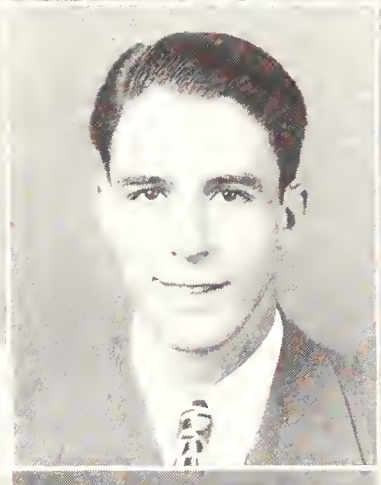

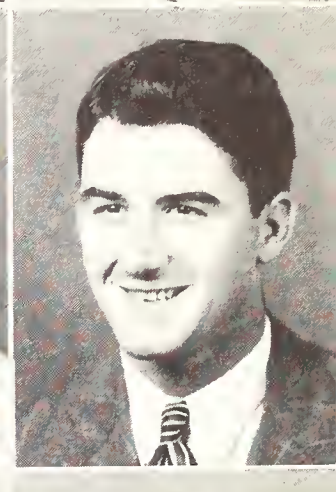

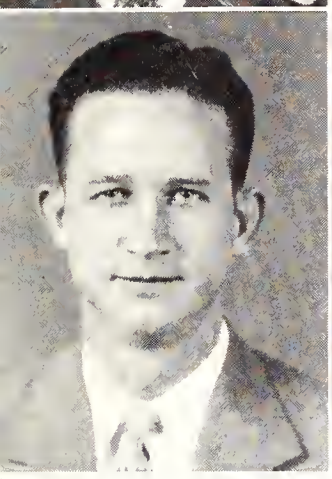

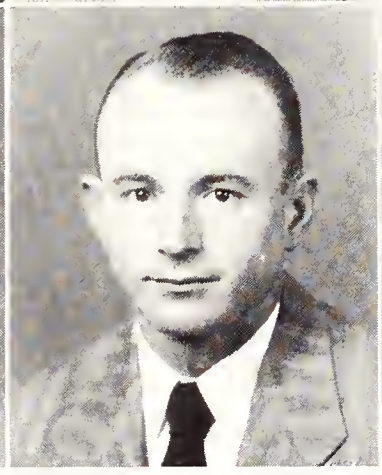

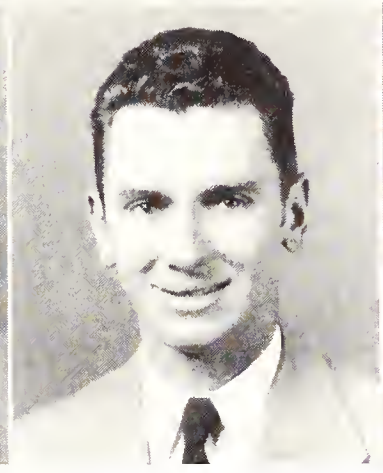

CLASS . . .

HUNTER, MARK GEORGE, Smithville, Business; Chi Lambda Rho, 3; Accounting Club, Auxiliary of the Miss. Society of CPA.

HUNTINGTON, WILLIAM SMITH, Amory, Engineering; Institute of Aeronautical Sciences, 3, Treasurer, 4.

HURST, LOUIS ARCHIE, JR., Poplarville, Business, Sigma Pi.

HURT, ROBERT NEAL, Louisville, Science, AED, KME; Y Council, 1, 2, 3; Y Cabinet, 4; BSU Council, 1, 2, 3; German Club, 3.

HURT, THOMAS GILBERT, Louisville, Education; Alpha Tau Alpha, 4; FFA, 4.

HYLTON, THOMAS PAGE, JR., Jacksonville, Fla.; Business; Junior Hotel Men of America, 2, 3, 4.

IVY, CLARENCE EUGENE, Carpenter, Business.

IVY, WILLIAM GILBERT, Meridian, Science, Pi Kappa Alpha, Beta Beta Beta.

IZARD, WILLIAM HENRY, Gallman, Business.

JACKSON, FREDERICK Z., III, Kosciusko, Business, Alpha Tau Omega.

JACKSON, OTHA DILL, Philadelphia, Agriculture; Block and Bridle Club, 3, 4.

JACKSON, RAMON JORDAN, Kosciusko, Business, Alpha Tau Omega.

JACKSON, WILLIAM DWIGHT, Meridian, Business.

JAMES, CHARLES VALRIE, Montrose, Agriculture, Alpha Zeta.

JAMES, HORICE JACKSON, Meehan, Business.

JAMES, JAMES MORRIS, Oxford, Engineering.

JAMES, OMA B., Meehan, Engineering; AIEE, 3.

JAMES, URBAN EUGENE, Sweatman, Education; FFA, 3, 4.

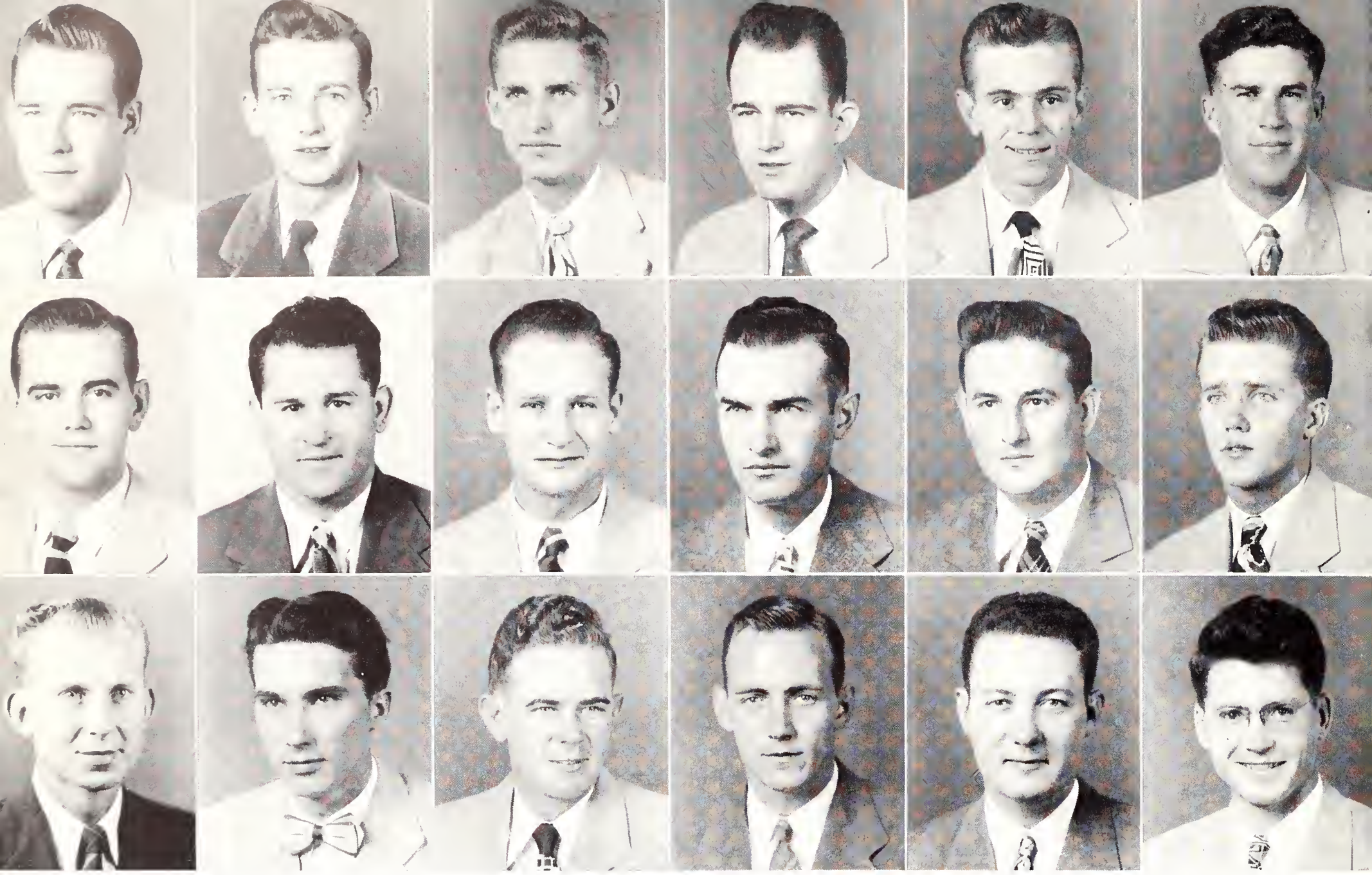

Jarman Johnson Jolly | Jaynes Johnson Jones | Joffrion Johnson Jones | Johnson Johnson Jones | Johnson Johnson Jones | Johnson Johnson Jones

THE SENIOR

JARMAN, BENJAMIN FRANKLIN, Sidon, Business, Sigma Chi; Colonels' Club, 2.

JAYNES, SAMUEL LEWIS, Columbus, Engineering; ASCE, 4.

JOFFRION, FRANCIS DONALD, Laurel, Engineering, Delta Kappa Epsilon; AIEE, 1, 2, 3, 4.

JOHNSON, EUGENE E., JR., Opelousas, La.; Engineering, Lambda Chi Alpha, ASCE.

JOHNSON, HOYT CALDWELL, JR., Columbus, Business; Southernaires, 3; Collegians, 4.

JOHNSON, JOHN L., Doddsville, Education.

JOHNSON, LYMAN EARL, Starkville, Business; Chi Lambda Rho, 3, 4.

JOHNSON, MARTIN EARL, Calhoun City, Agriculture, M Club.

JOHNSON, MIMS EDWARD, Soso, Engineering.

JOHNSON, WILEY LESTER, Dorsey, Education.

JOHNSON, WILLIE CLIFFORD, Richton, Science.

JOHNSON, WILLIS ELMER, Jackson, Business, Sigma Alpha Epsilon; M Club, 3, 4; Baseball, 2, 3, 4.

JOLLY, MELVIN TRENNON, Carthage, Education; Alpha Tau Alpha, 4; FFA, 4.

JONES, BENNIE, Pickens, Agriculture.

JONES, CHARLES CLARENCE, JR., Raymond, Business.

JONES, FRED POWERS, Starkville, Engineering, Sigma Alpha Epsilon; Colonels' Club, 2; Phi Eta Sigma, 2; IFC, 2, 3,; ODK, 3; Tau Beta Pi, 3.

JONES, GAY DURDEN, Greenwood, Engineering, Sigma Chi; ASCE, 3, 4; Band, 2.

JONES, HAROLD GORDON, Jackson, Science, Sigma Phi Epsilon; Track, 3; Glee Club, 2, 3, 4; Dip and Strike Club, 3, 4.

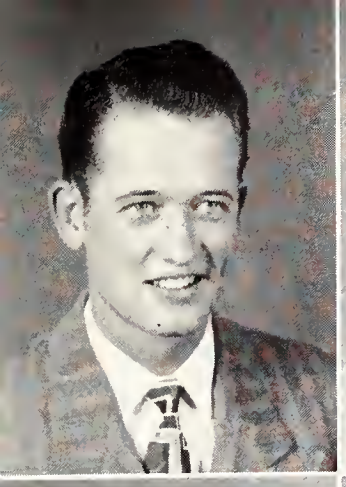
Jones
Jumper
Kennedy

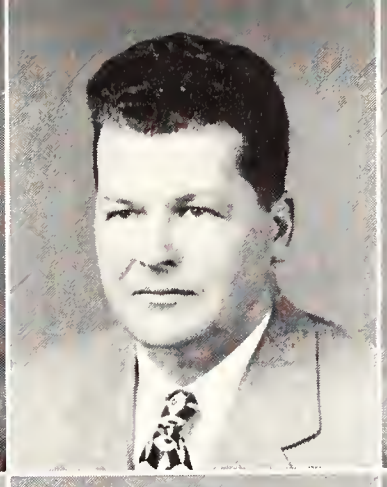
Jones
Jumper
Kidd

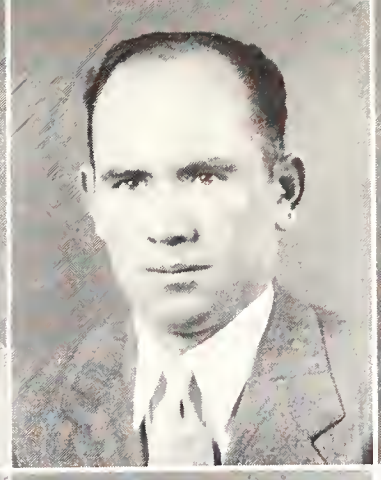
Jones
Keel
Kiker

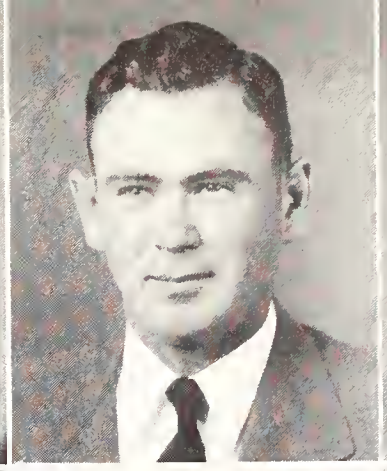
Jones
Keene
Kilgore

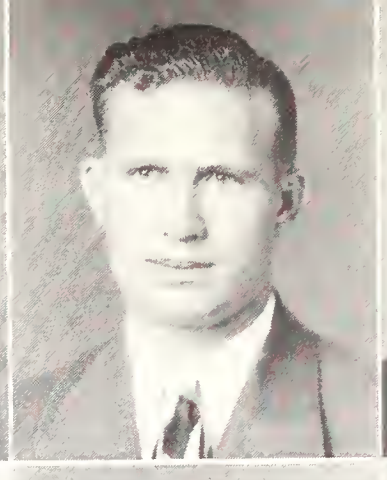
Jordan
Keith
King

Jordan
Kennedy
King

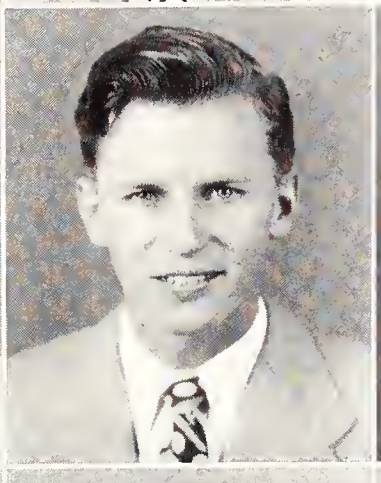

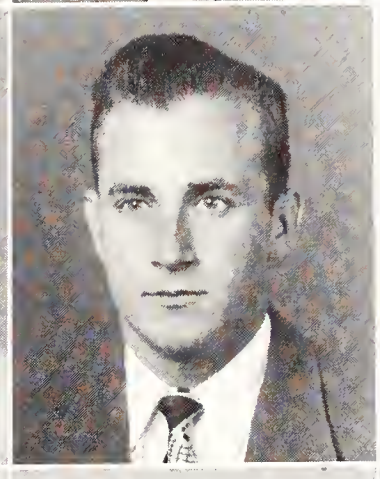

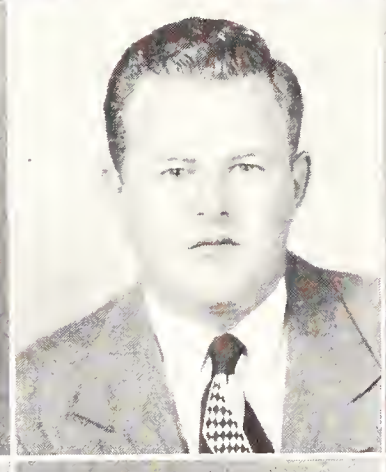

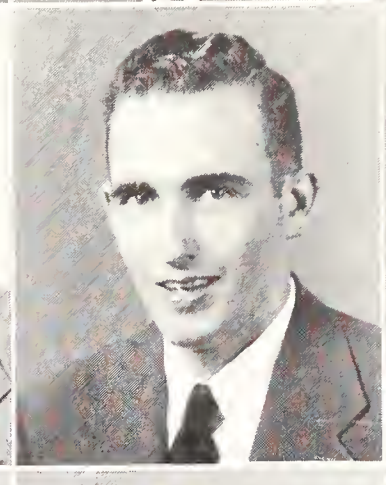

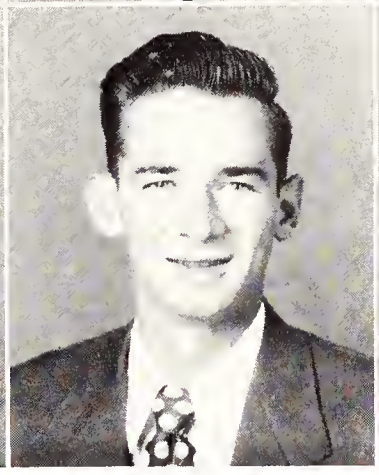

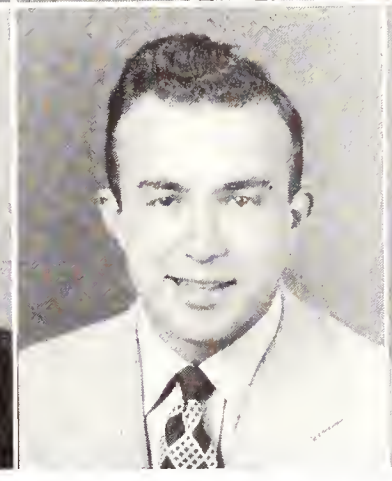

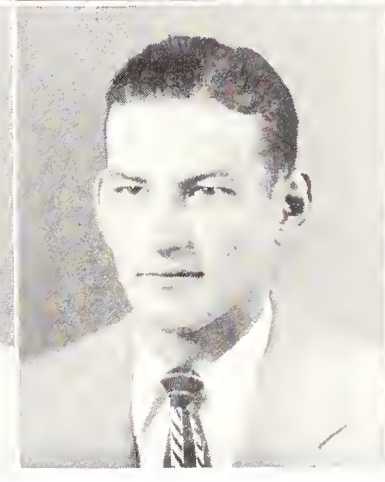

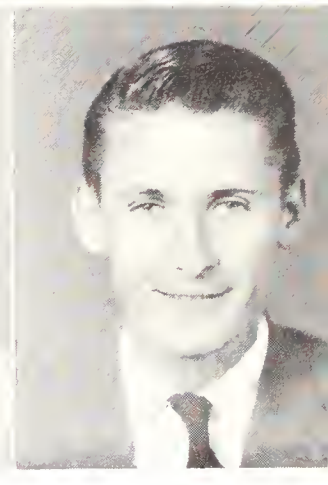

CLASS . . .

JONES, IRVEN THOMAS, JR., Richton, Agriculture, Agriculture Club, 2, 3, 4; Agriculture Administration Club, 3, 4.

JONES, LEE ANDERSON, Goodman, Agriculture, Block and Bridle Club, 4.

JONES, PATHRO EDITHUS, Forest, Education.

JONES, ROBERT PRESLEY, New Albany, Engineering, Tau Beta Pi, Kappa Mu Epsilon, AIEE, IRE.

JORDAN, FRED LAFAYETTE, Millry, Ala.; Agriculture; Alpha Zeta, 3, 4; Dairy Club, President, 4.

JORDAN, JARALD E., Decatur, Agriculture, Agricultural Engineering Club.

JUMPER, HERSCHEL GATHA, Booneville, Education.

JUMPER, JAMES LESTER, Booneville, Education.

KEEL, ROY JAMES, JR., Gulfport, Science, Sigma Pi; Maroon Band 2; Newman Club, 2, 3, 4; IFC, 4; President, Sigma Pi, 4.

KEENE, EDWARD LAMARNE, Starkville, Business.

KEITH, SAM, Purvis, Education.

KENNEDY, MAURICE VENSON, Pontotoc, Agriculture, Mississippi Dairy Products Judging Team; Dairy Club, 2, 3, 4.

KENNEDY, MONCREATH MAYNARD, Philadelphia, Education; FFA, 4; VFW, 3, 4.

KIDD, WALTER L., Meridian, Business; Society for Advancement of Management, 4; Maroon Band, 3, 4.

KIKER, JEFF YAMAR, Belzoni, Agriculture, Theta Xi; Agriculture Administration Club, 2, 3, 4.

KILGORE, JAMES CLAYTON, Philadelphia, Business, Kappa Alpha.

KING, JOSEPH SHERROD, Greenwood, Agriculture, Sigma Chi, Ag. Club, Ag. Adm. Club 3.

KING, LOUIS ALISON, Lexington, Business, Alpha Tau Omega.

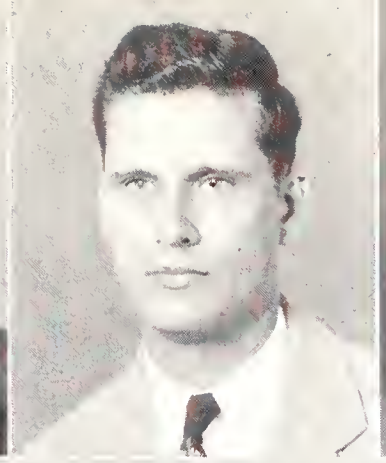

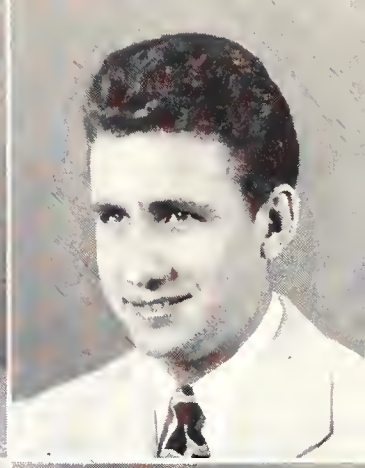

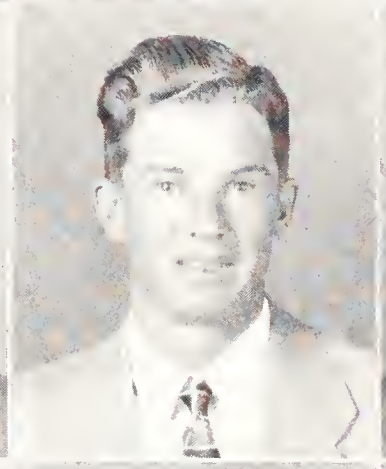
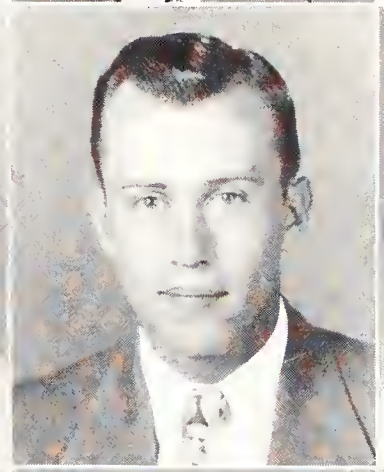
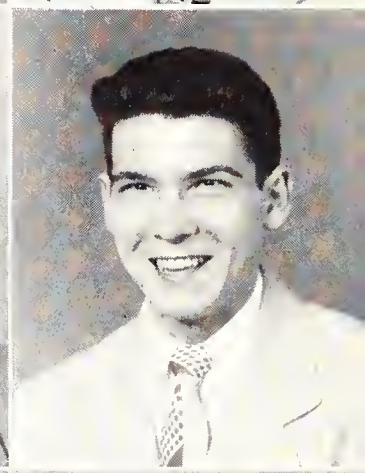

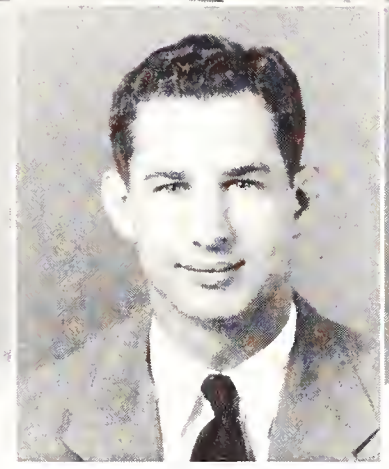
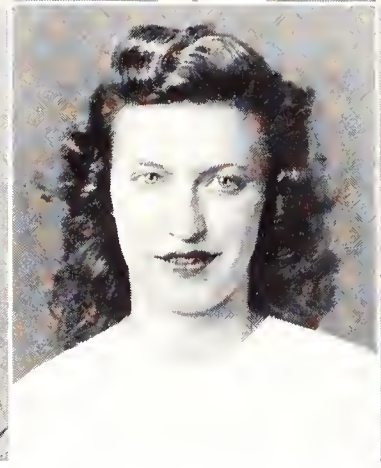
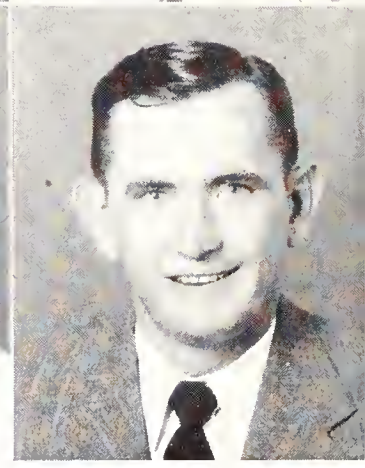

Kirkland Kittrell Knight Knipp Knox Kraker
Ladner Ladner Laird Lambert Lancaster Lancaster
Lane Lansing Lashlee Lawhon Lawhon Leake

THE SENIOR

KIRKLAND, JEWETT DALGA, JR., Jackson, Engineering, Lambda Chi Alpha, President 2, Secretary 3, Vice-President 4; Manager Athletic Association, 1, 2; Student Government, 2; IFC, 2; Y Council, 1, 2, 3, 4; Y Cabinet, 3, 4; Band, 2, 3, 4; Band Council, 3, 4; ASME 2, 3, 4; SAM, 3, 4, Treasurer 4.

KITTRELL, LEWIS CLADWELL, Avera, Education; Alpha Tau Alpha, 4; FFA, 4.

KNIGHT, MARGRETTA S., Columbus, Business.

KNIPP, MURREL FREDERICK, Ellisville, Engineering; ASME, 4.

KNOX, DEWITT, Tupelo, Engineering, Sigma Chi; AIEE, 3, 4; Tau Beta Pi, 4.

KRAKER, ROBERT LEE, Gulfport, Business; Junior Hotel Men of America, 2, 3, 4.

LADNER, HILTON LOUIS, Pass Christian, Science, Pres. Phi Kappa Tau, President Sigma Gamma Epsilon, President Dip and Strike, Kappa Mu Epsilon, Who's Who in Amer. Col. & Univ.

LADNER, OSCAR BUREN, Lumberton, Education.

LAIRD, HOLLIS W., Natchez, Engineering; AIEE, 2.

LAMBERT, JOHN W., Jayess, Education.

LANCASTER, JOYNER L., Pontotoc, Engineering, Sigma Pi, Tau Beta Pi.

LANCASTER, WALLACE EUGENE, Tallulah, La., Business.

LANE, HENRY CLYDE, McLain, Agriculture; Agronomy Club, 3, 4.

LANSING, ERNEST JOHN, Indianola, Business, Phi Kappa Tau, Phi Eta Sigma, 1; Chi Lambda Rho, 3; VFW, 2; American Legion, 2; Rod and Gun Club, 3; Barristers Club, 4.

LASHLEE, CECIL HAWLEY, JR., Laurel, Science; Chemistry Club, 2, 3, 4.

LAWHON, ELMER, Sulligent, Ala.; Business.

LAWHON, FAY O. (MRS.), State College, Business.

LEAKE, LEE IRVIN, Woodville, Agriculture; Block and Bridle, 4.

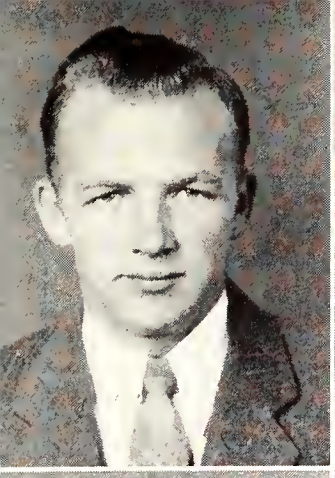
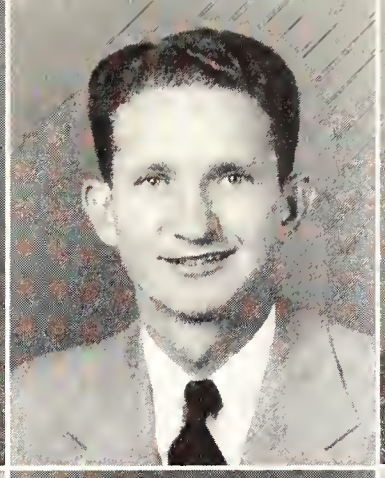
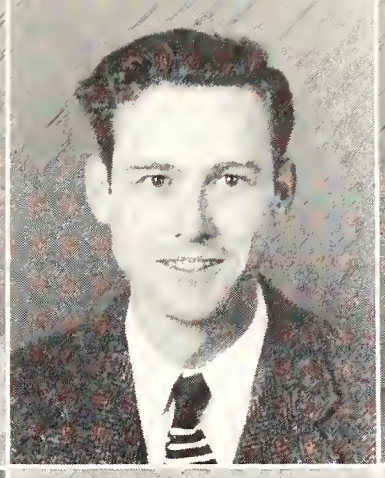
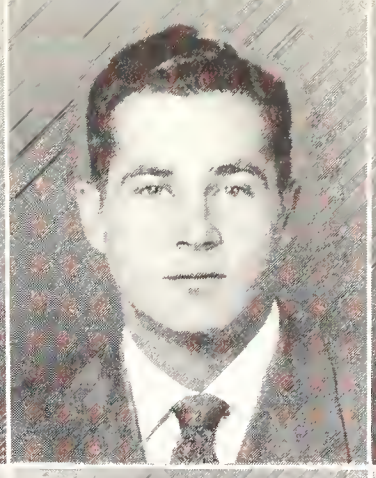
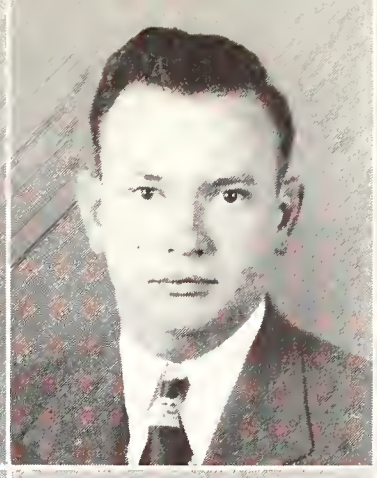
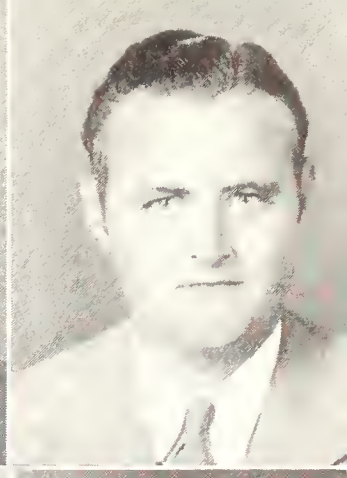

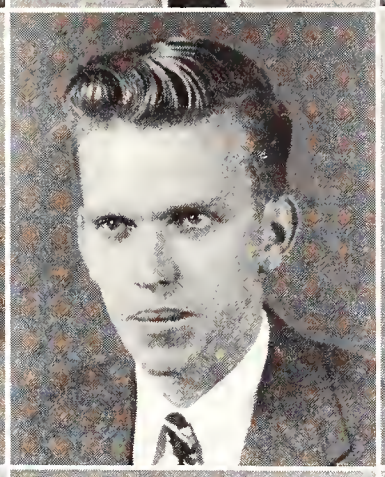

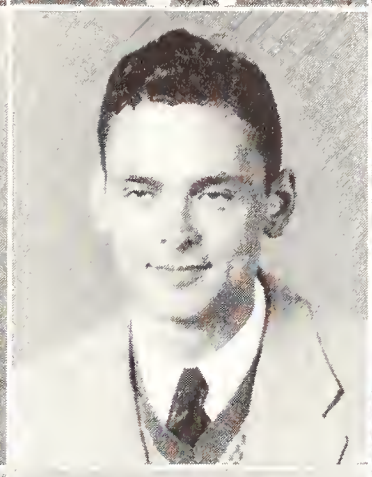
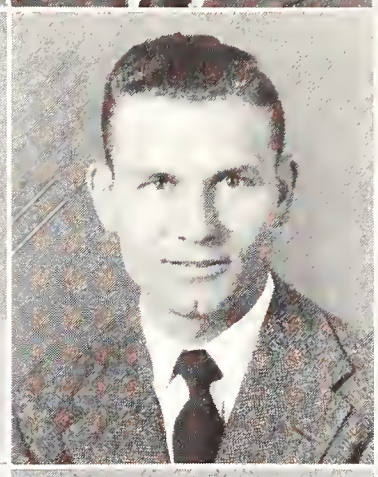
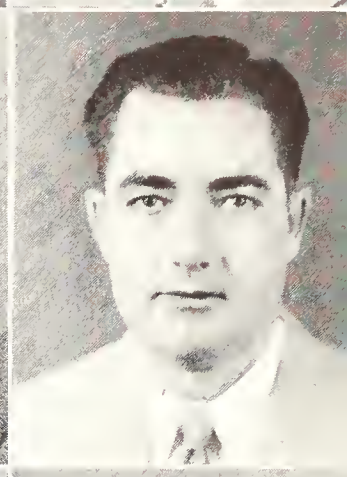
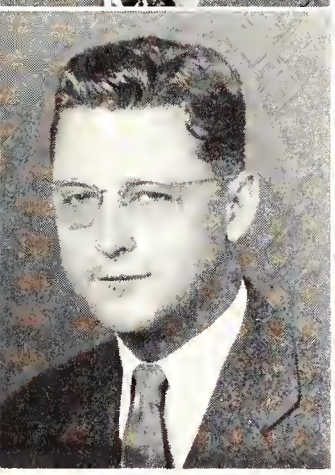
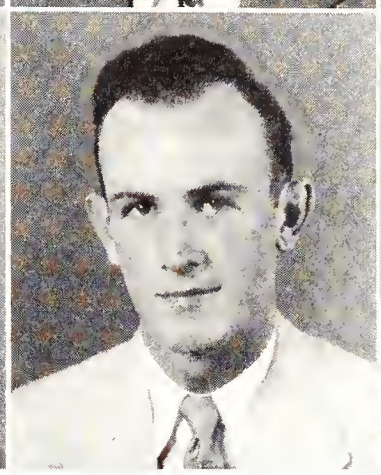
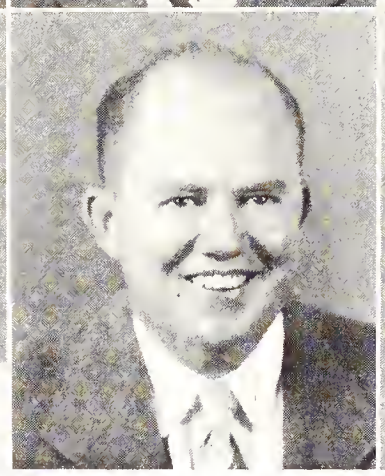
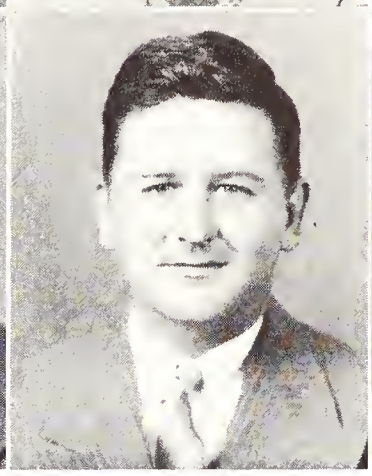
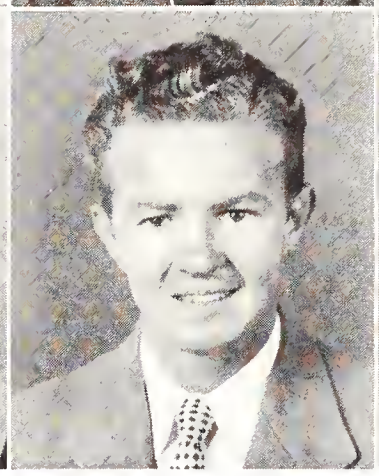
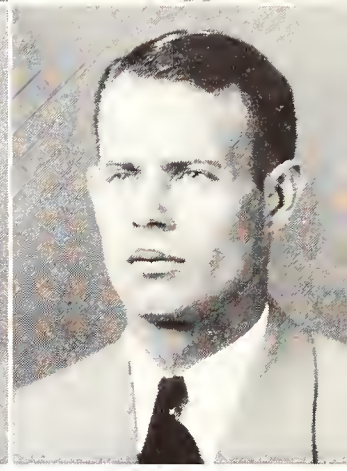

Leavell
Levy
Lindsey

Lee
Lewis
Little

Leese
Lewis
Littlejohn

LeFlore
Lewis
Lloyd

LeMaster
Lightsey
Lollar

Lennard
Lindsey
Long

CLASS . . .

LEAVELL, HILLMAN B., JR., Ecru, Agriculture.

LEE, JAMES BRYANT, JR., Canton, Agriculture.

LEESE, GRADY WEBSTER, Vicksburg, Engineering; ASCE, 3.

LEFLORE, CHARLES LEWIS, Greenwood, Business, Sigma Chi.

LEMASTER, ALLEN R., Sardis, Engineering.

LENNARD, EDDIE DALTON, Swiftown, Agriculture.

LEVY, GERT GUSTAV, Natchez, Science, Sigma Alpha Mu, IFC, Chemistry Club.

LEWIS, BARNEY LUTHER, McComb, Engineering; IAS, 3, 4.

LEWIS, JOHN THOMAS, Clarksdale, Agriculture.

LEWIS, ROBERT PEARSON, Union, Education; ATA, 4; FFA, 4; Poultry Club, 4.

LIGHTSEY, BEVERLY ADAM, Pachuta, Business.

LINDSEY, BENJAMIN LOUIS, Woodland, Business; Junior Hotel Men of America, 3, 4.

LINDSEY, NOAH E., Starkville, Business.

LITTLE, JAMES EARL, JR., Hazlehurst, Science, Kappa Sigma.

LITTLEJOHN, MARVIN WESLEY, Blue Springs, Engineering; ASME, 3, 4; Society for the Advancement of Management, 4.

LLOYD, CHARLES WILLIAM, Starkville, Agriculture.

LOLLAR, JAMES BEDFORD, Darling, Agriculture, Kappa Sigma; Colonels' Club, 2; Agriculture Club, 2.

LONG, JAMES WALTON, Crandall, Agriculture.

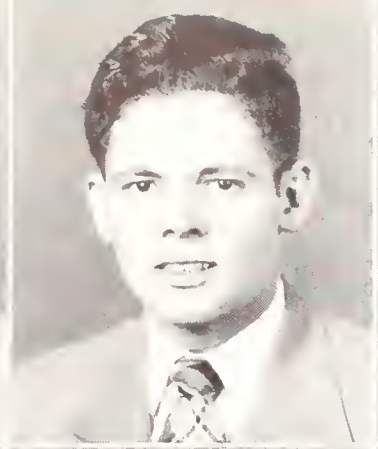
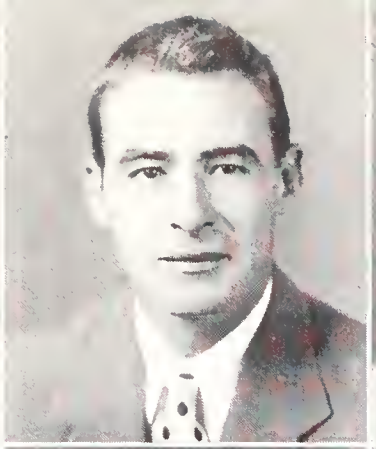
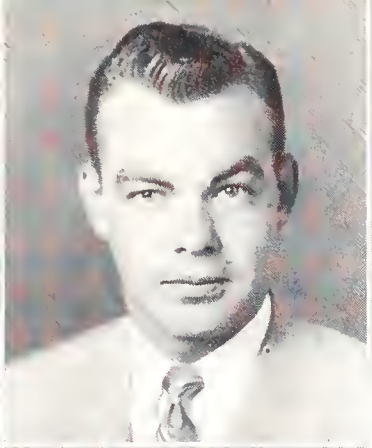
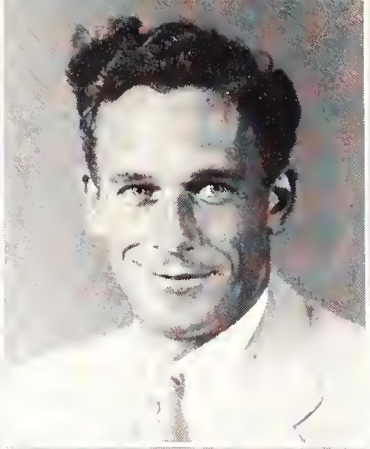

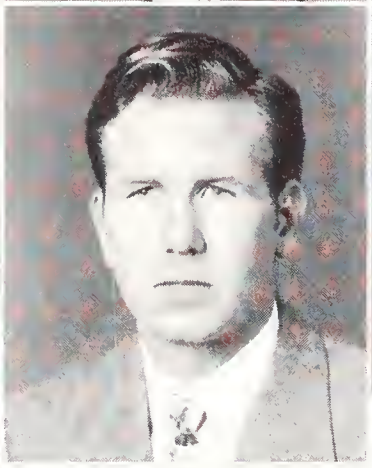
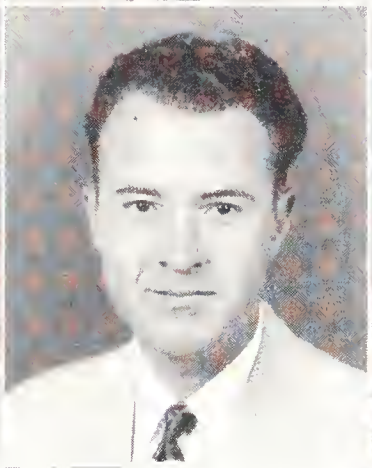

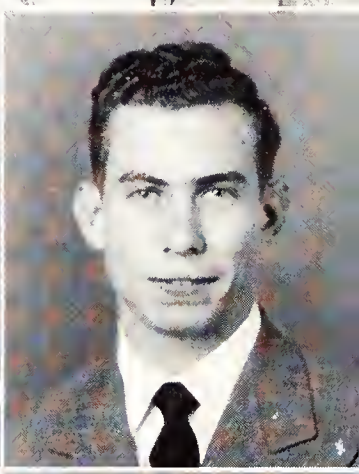

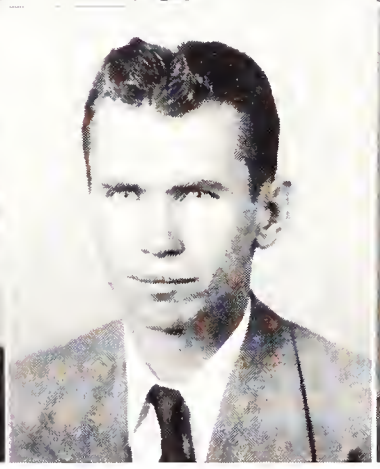
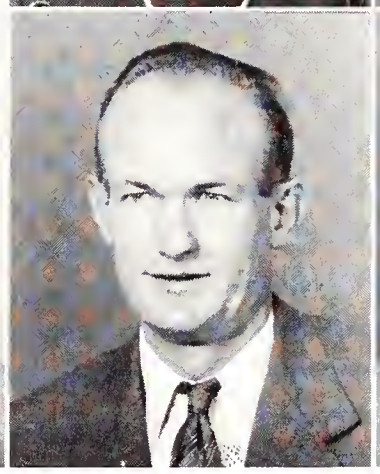

Long Luckett Majure | Long Lusk Mallory | Long Luster Mann | Loposer Lyon Mann | Loudin Lyon Martin | Luckett Lyon Martin

THE SENIOR

LONG, JULIUS, Flora, Agriculture.

LONG, NICHOLAS FRANK, Inverness; FFA, 4; Newman Club, 3; Alpha Phi Omega, 3.

LONG, WILLIAM DABBS, Meridian, Science, Kappa Alpha, Dip and Strike.

LOPOSER, THOMAS L., Gulfport, Engineering, Sigma Chi, AIEE.

LOUDIN, TROY K., Jackson, Engineering; AIEE, 3, 4; Institute of Radio Engineers, 3, 4.

LUCKETT, EMILY ANNE, Tutwiler, Engineering, Chi Omega; Colonels' Club, 1, Secretary 1; Secretary of Chi Omega, 2; Best Dressed Girl, 2; Secretary IAS, 3; Colonial Dames of America Award, 4.

LUCKETT, WILLIAM C., Tutwiler, Engineering.

LUSK, WILLIAM T., Doddsville, Agriculture; Sigma Alpha Epsilon, President, 3; Y. Council, 1; Colonels' Club, 2; Agriculture Engineering Club, 1, 2, 3, 4, President 4; Alpha Zeta, 3, Secretary 4; Blue Key, 4. ODK, 4.

LUSTER, THOMAS McCAY, Clarksdale, Agriculture, Sigma Alpha Epsilon, Block and Bridle.

LYON, GEORGE DAVIS, Cedar Bluff, Business; Alpha Tau Omega, President, 3; Phi Eta Sigma, 2; Colonels' Club, 2; Y Council, 3; President Chi Lambda Rho, 4; President Accounting Club 4; President IFC, 4; Blue Key, 4; ODK, 4; Who's Who in Amer. Col. & Univ., 4.

LYON, MAUDE FRANCES, Pontotoc, Education, Zeta Tau Alpha; Reveille, 3; Glee Club, 3; Dramatic Club, 3; International Relations Club, 4.

LYON, ROBERT DANIEL, State College, Business, Sigma Alpha Epsilon.

MAJURE, FREEMAN RAY, Memphis, Tenn., Science.

MALLORY, ARNIE MILES, JR., Vicksburg, Engineering; ASCE, 4.

MANN, MARY DELL, Columbus, Education.

MANN, R. L., JR., Columbus, Business.

MARTIN, CHARLES EDWARD, Water Valley, Education.

MARTIN, HAROLD LEE, Crystal Springs, Agriculture; Block and Bridle, 3.

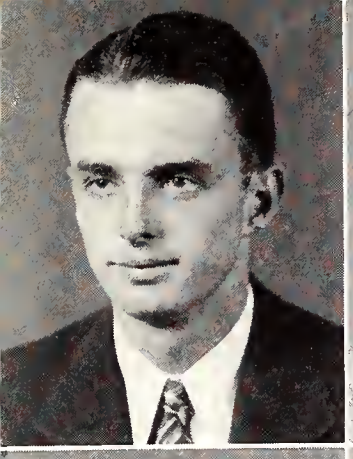
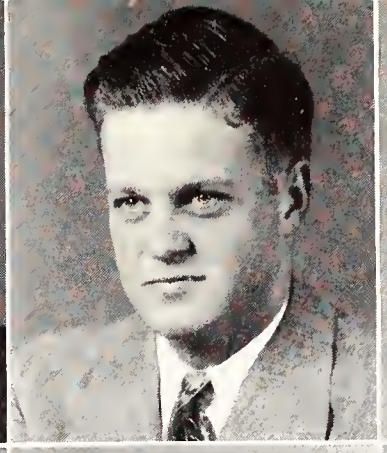
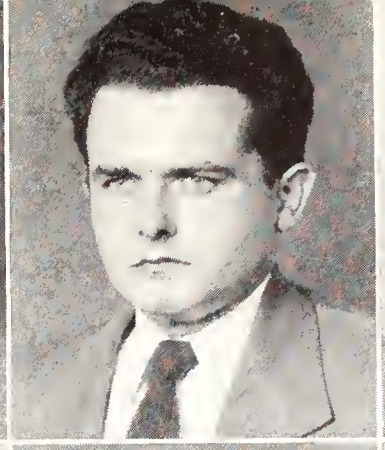

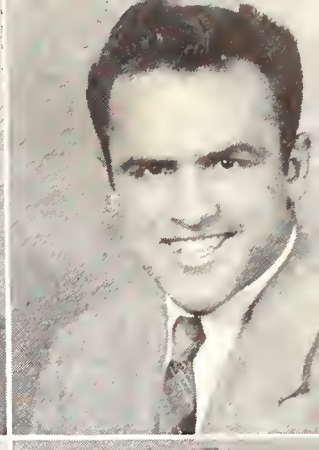

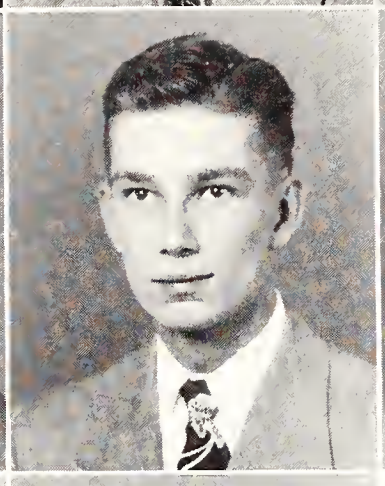

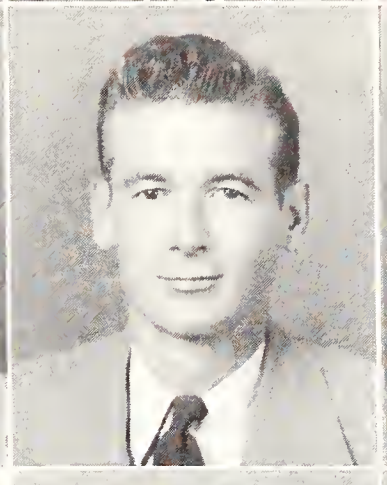

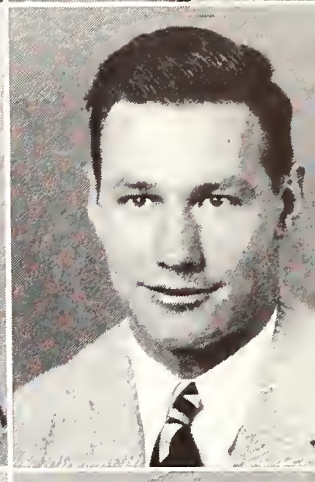

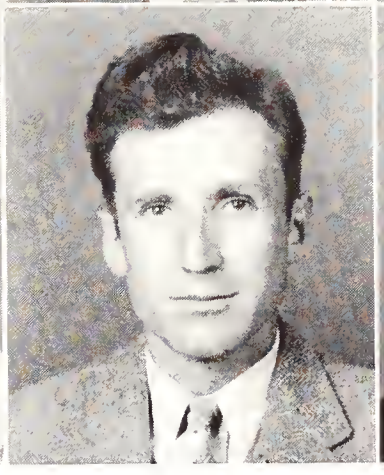
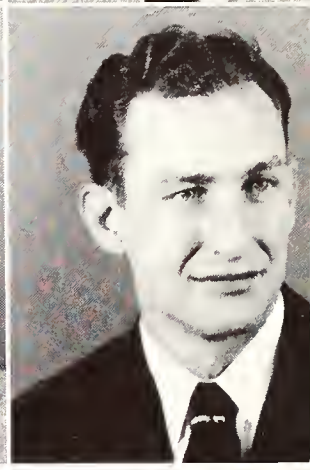

Martin Mauldin Mayhan | Martin Maute Meacham | Mathis Maxcy Meador | Matthes Maxwell Meadows | Mattox May Meeks | Matulich Mayfield Melohn

CLASS . . .

MARTIN, JOE GODWIN, Ripley, Agriculture; BSU Council, 3; Block and Bridle, 4; Alpha Zeta, 4; Freshman Danforth Scholarship, 1; Junior Danforth Scholarship, 4.

MARTIN, RUPERT FRANCIS, Mendenhall, Agriculture; Block and Bridle, 3, 4; Agriculture Club, 3, 4.

MATHIS, ERST RUFUS, Walnut, Engineering.

MATTHES, CARL EMIL, JR., Biloxi, Engineering, Sigma Chi; ASCE, 3, 4.

MATTOX, JOHN REDUS, Columbus, Education.

MATULICH, WALLACE ELEY, Columbia, Education; M Club, 2, 3, 4.

MAULDIN, THURMAN NEILL, Moss, Engineering, Lambda Chi Alpha; YMCA Class Council, 1, 2, 3, 4, President 3; YMCA Cabinet, 3, 4; Camera Club, 2, Vice-President 2; ASME, 2, 3, 4, Vice-President 4; Society for the Advancement of Management, 3, 4, President 4; BSU, 2.

MAUTE, WILLIAM CURPHEY, Jackson, Business, Pi Kappa Alpha; Canterbury Club, 1, 2, 3, 4, President 2, 4; Society for Advancement of Management, 3, 4; Reveille, 3; Reflector, 3; YMCA Class Council, 3, 4.

MAXCY, THOMAS RAYMON, Lambert, Engineering; AIEE, 1, 3, 4.

MAXWELL, FRANK M., Hattiesburg, Business, Sigma Pi, Colonels' Club, 3, 4; Junior Hotel Men of America, 4.

MAY, WILLIAM WIMBERLY, Meridian, Business.

MAYFIELD, GEORGE KEITH, Shannon, Education.

MAYHAN, LEONARD ORLANDO, JR., Bruce, Engineering, Phi Eta Sigma, 2, 3, 4; ASME, 3, 4; Tau Beta Pi, 4.

MEACHAM, DAN CAVITT, Scooba, Agriculture.

MEADOR, RAY BILLY, Soso, Business, Theta Xi.

MEADOWS, LUTHER OTTIS, Mendenhall, Agriculture, Alpha Zeta, Dairy Products Judging Team, Dairy Club.

MEEKS, G. W., Corinth, Engineering.

MELOHN, VIRGIL WAYNE, Meridian, Education; Phi Eta Sigma, 3; Colonels' Club, 3; Maroon Band, 3; YMCA Council, 4; Chairman Religious Emphasis Week, 4.

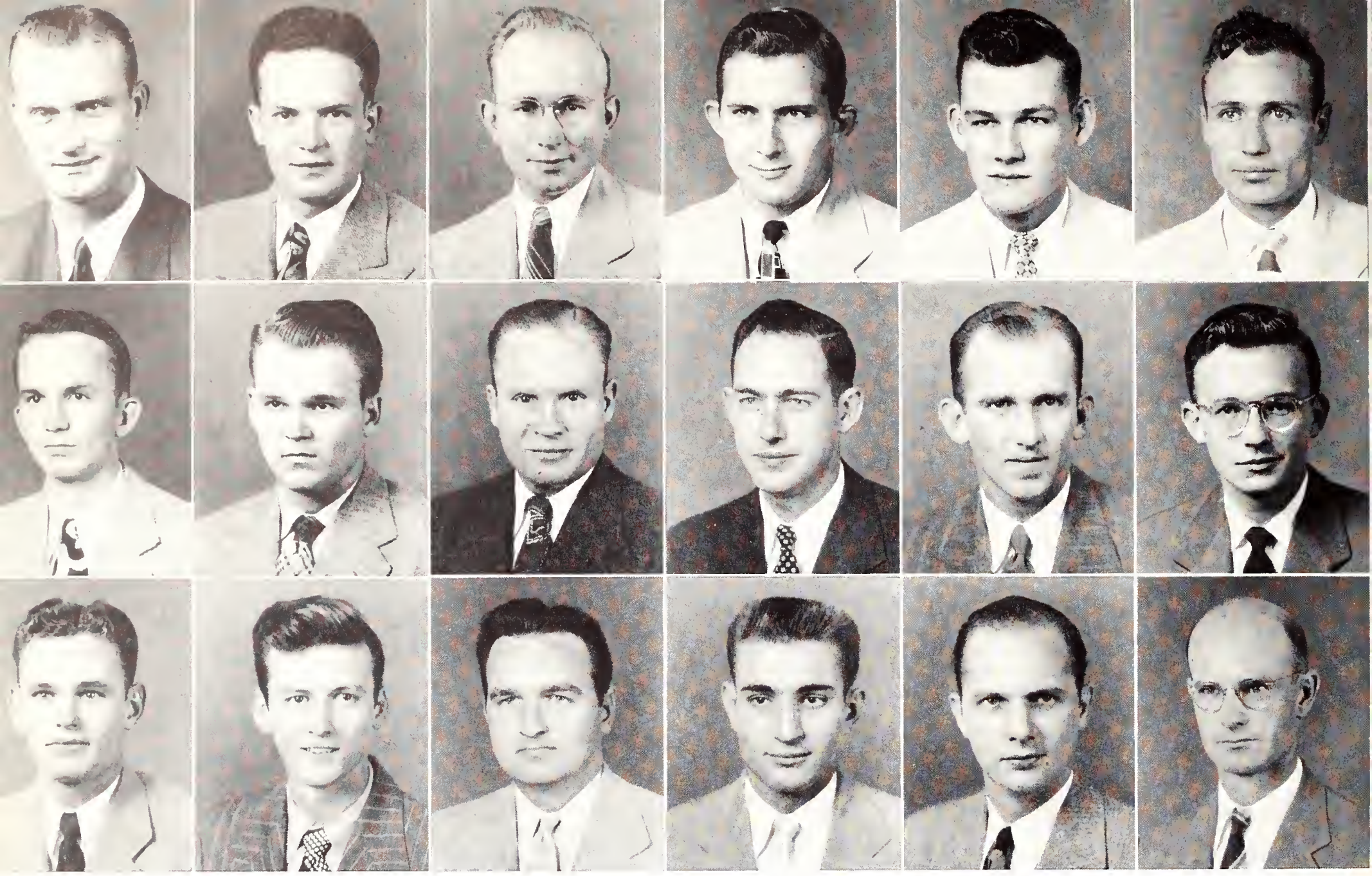

Miller Mobley Moody | Miller Mobley Moor | Miller Monroe Moore | Milstead Montgomery Moore | Mitchell Montgomery Moore | Mizelle Monty Moorhead

THE SENIOR

MILLER, CLYDE, Decatur, Agriculture, Agricultural Adm. Club, 2, 3, 4.

MILLER, JOHN LUPER, JR., Silver Creek, Business.

MILLER, WALTER TRIPLETT, Drew, Engineering; ASCE, 3, 4.

MILSTEAD, AUBREY W., Water Valley, Engineering, Alpha Phi Omega, AIEE.

MITCHELL, THOMAS MYERS, Louisville, Business, Sigma Chi.

MIZELLE, CHAMBLISS, Laurel, Business; Sigma Pi, President 3; President Spiked Shoe Club, 4; Track, 2, 3, 4, Cross Country Team 3; M Club, 1, 2, 3, 4; Colonels' Club, 3; IFC, 2; Dance Committee, 4.

MOBLEY, JOSEPH O., Yazoo City, Engineering, Lambda Chi Alpha; ASME, 4.

MOBLEY, LEONARD AUGUSTINE, Yazoo City, Agriculture; Phi Eta Sigma, 2; Alpha Zeta, 2, 3, 4; Blue Key, 3, 4; Agricultural Economics Club, 2, 3, 4, Secretary and Treasurer 2, President 3, 4; Agricultural Club, 1, 2, 3, 4, Vice-President 4; Sigma Alpha Epsilon Scholarship, 4; Borden's Agricultural Scholarship, 4; Who's Who in Amer. Col. & Univer., 4.

MONROE, LEWIS LEON, Decatur, Agriculture; Agriculture Adm. Club, 3; Agriculture Club, 3.

MONTGOMERY, FRED ROBERT, Amory, Education.

MONTGOMERY, WILLIAM G., Durant, Business; Chi Lambda Rho, 3, 4; Accounting Club, 3, 4.

MONTY, CHARLES, JR., Jonestown, Agriculture, Kappa Sigma; Phi Eta Sigma, 1; Band, 3; Newman Club, 4; Agricultural Engineering Club, 4; Agricultral Club, 4.

MOODY, HOMER CALVIN, JR., Poplarville, Agriculture, Alpha Zeta, President Block and Bridle.

MOOR, CHARLES HAROLD, Greenwood, Agriculture, Sigma Chi; Ag. Club, 3; Ag. Economics Club, 4.

MOORE, JAMES A., Jackson, Engineering; ASME, 3, 4.

MOORE, JOHN OWETT, Augusta, Ga., Agriculture, M Club.

MOORE, ROBERT W., Helena, Ark., Business.

MOORHEAD, HENRY CLAY, Blue Mountain, Education; International Relations Club, 4.

Moose

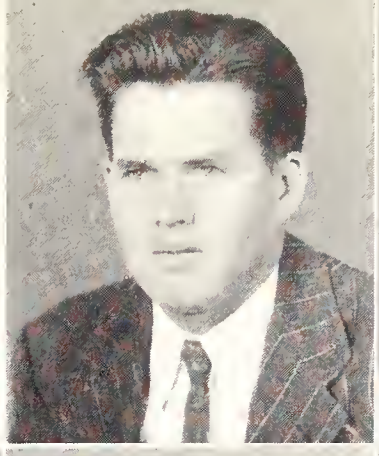
Morgan

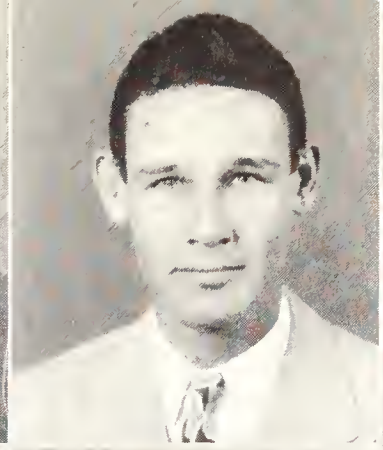
Morgan

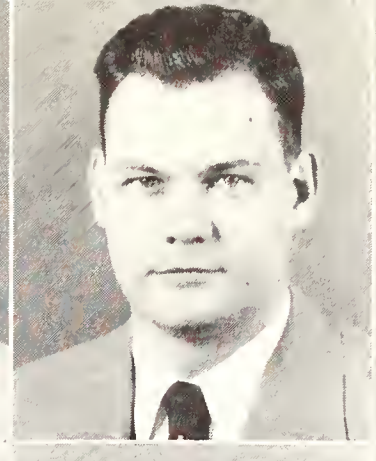
Morgan

Morgan

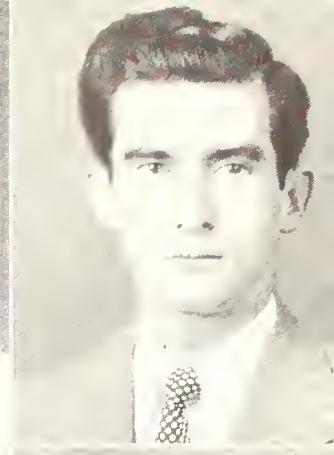
Morgan

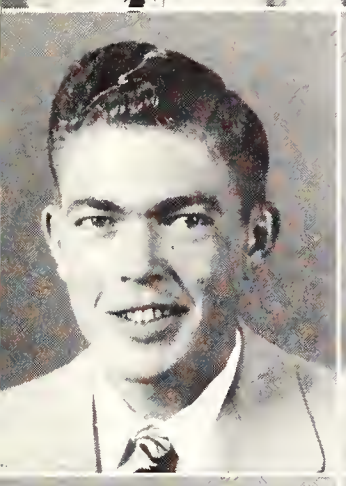
Mullen

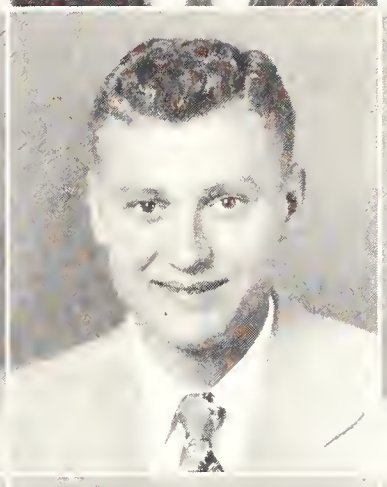
Morris

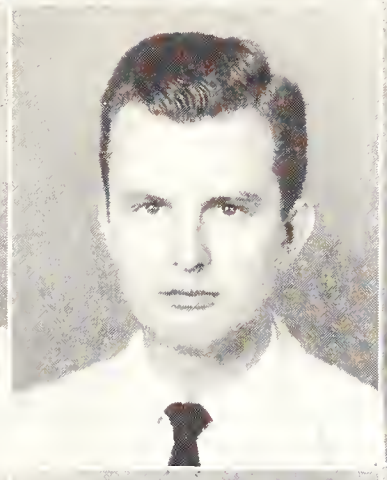
Morris

Morris

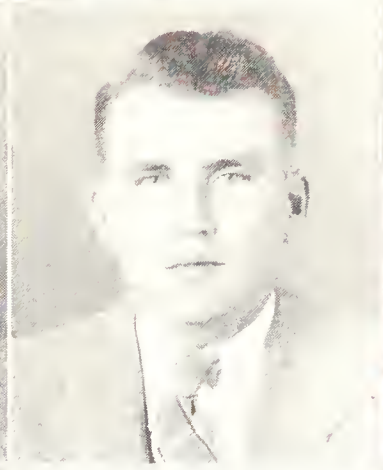
Morris

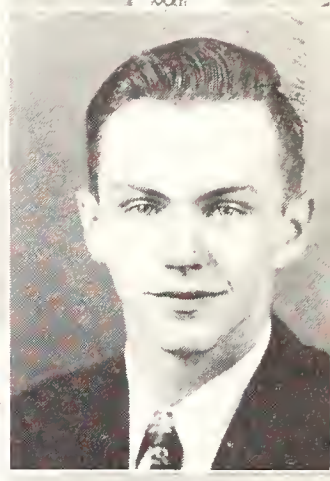
Mott

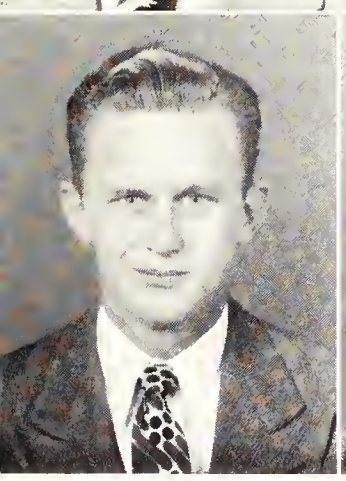
Mullen

Mullen

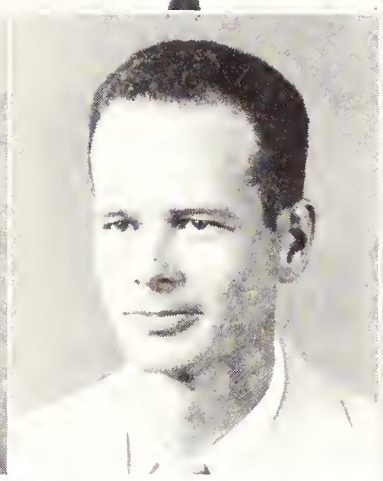
Mullican

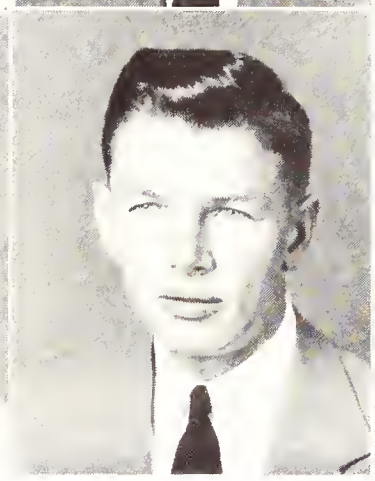
Mullins

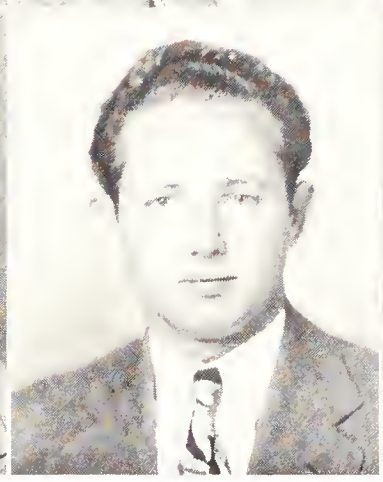
Mullins

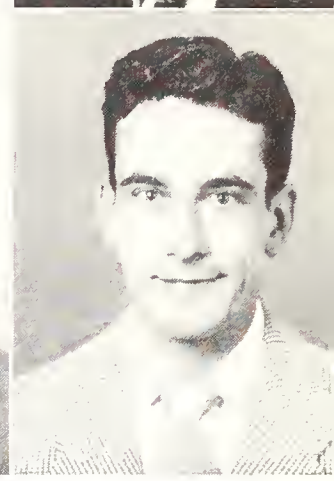
Murff

CLASS . . .

MOOSE, CHARLOTTE L., Huntsville, Ala.; Science, YMCA Luncheon Club, 1; German Club, 3; Reflector, 4; Reveille, 4.

MORGAN, JULIAN WEBBER, Moselle, Education; FFA, 3, 4.

MORGAN, HUGH MILLER, Jackson, Engineering.

MORGAN, KENNETH CHAPPLE, Ellisville, Education; FFA, 3, 4; ATA, 3, 4.

MORGAN, SUE, Saltillo, Business, Zeta Tau Alpha; YMCA Luncheon Club, 4; YMCA Council, 4; BSU Executive Council, 4; Reveille, 4.

MORGAN, WAYNE H., Sallis, Business, Alpha Tau Omega.

MORGAN, WILLIAM H., JR., Morgan City, Agriculture, Kappa Sigma; Vice-President Phi Eta Sigma, 1; Blue Key, 4; Vice-President ODK, 4; President Pi Kappa Delta, 4; President Alpha Zeta, 3; Scabbard and Blade, 3; ROTC Cadet Captain, 4; College Debate Team, 4.

MORRIS, BYRON, JR., Tuscaloosa, Ala.; Agriculture.

MORRIS, WILLIAM GORDON, JR., Memphis, Tenn.; Agriculture; Sigma Pi.

MORRIS, WILLIAM L., Marks, Engineering.

MORRIS, WILLIAM MACK, Columbia, Agriculture.

MOTT, JAMES ANTHONY, Buffalo, N. Y.; Engineering; Tau Beta Pi, 3, 4; Scabbard and Blade, 3, 4; AIEE, 3, 4.

MULLEN, RICHARD E., Winona, Engineering.

MULLEN, WILLIAM HARRY, Quentin, Business, Lambda Chi Alpha, Colonels' Club, Accounting Club.

MULLICAN, ROBERT D., Wesson, Engineering, Tau Beta Pi, AIEE.

MULLINS, HUBERT B., Merigold, Business.

MULLINS, ROLAND EDWARD, Starkville, Business.

MURFF, OTIS SPRINGFIELD, JR., Tupelo, Business, Pi Kappa Alpha, Phi Eta Sigma, 1, 2; Colonels' Club, 2; Band 1, 2, 3, 4.

Murphy
McCaskill

Murphy
McClanahan

Murray
McCluer

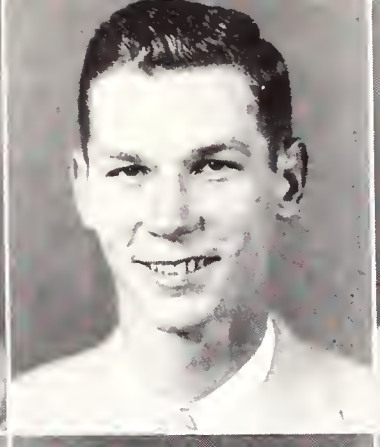
McAlexander
McClughan

McCann
McClure

McCarty
McCollum

McCuiston

McCulley

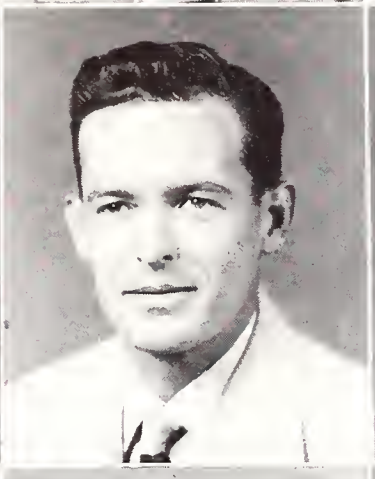
McCullough

McDaniel

McDaniel

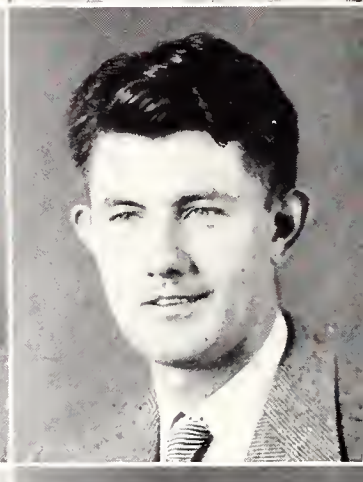
McDonald

THE SENIOR

MURPHY, GEORGE WILLIAM, Vicksburg, Science, Theta Xi, Dip & Strike, Sigma Gamma Epsilon.

MURPHY, JOHN FRANKLIN, Meridian, Business; Maroon Band, 3; ROTC Band, 3.

MURRAY, JOHN RAYMOND, Summerland, Business; Accounting Club, 3, 4.

McALEXANDER, WALLACE RAY, Holly Springs, Agriculture; Agriculture Engineering Club, 4; Agriculture Club, 2, 3, 4.

McCANN, WILLIAM H., Shuqualak, Engineering, Phi Kappa Tau, AIEE, 4; Colonels' Club, 2.

McCARTY, SYLVIA E., Sunflower, Business, Zeta Tau Alpha; Historian Zeta Tau Alpha, 4; Reveille, 2, 3, 4; Assistant Society Editor, Reflector, 4; Feature Editor Mis-A-Sip, 2, 3, 4.

McCASKILL, OLIVER LEE, Starkville, Engineering, Pi Kappa Alpha, ASME, 4.

McCLANAHAN, D. S., Columbus, Engineering; Phi Eta Sigma, 1, 2; AIEE, 2, 3, 4; Tau Beta Pi, 4.

McCLUER, JAMES ALLEN, Jackson, Business.

McCLUGHAN, DARRELL NORMAN, Taylorville, Ill.; Science, Phi Kappa Tau; Sigma Gamma Epsilon, 4; Dip and Strike Club, 3.

McLURE, ROBERT LAMAR, Ackerman, Agriculture, Agriculture Engineering Club.

McCOLLUM, ROBERT EUGENE, Sherman, Agriculture, Phi Eta Sigma, Camera Club.

McCUISTON, WILLIAM GORE, Sweatman, Education.

McCULLEY, CHARLES R., JR., Iuka, Engineering, Kappa Sigma.

McCULLOUGH, GERALDINE M., Houlka, Education.

McDANIEL, EDWARD B., JR., Rome, Science, Pi Kappa Alpha, Dip and Strike Club, 3; Sigma Gamma Epsilon, 4.

McDANIEL, GEORGE OTTO, JR., Boyle, Engineering, Sigma Pi; ASME, 3, 4.

McDONALD, CALVIN L., JR., Meridian, Engineering, AIEE.

McDonnell McGaha McGee McHugh McIntyre McKie
McKinnon McLeod McMillan McMullen McNeel McPherson
McQuinn McRae McVay McWhorter McWhorter McWilliams

CLASS . . .

McDONNELL, CATHERINE MARY, Biloxi, Business, Chi Omega, Secretary Sophomore Class; Most Beautiful, 2; Best Dressed, 2; Beauty, 1, 2, 3, 4; Dance Committee, 2; Colonels' Club, 1; President Newman Club, 1; Assistant Society Editor Reflector, 2; YMCA, 1; State Player, 1; Reveille, 1, 2, 3; Cheerleader, 4; President Chi Omega, 4.

McGAHA, THOMAS EDWARD, Coldwater, Business, Sigma Phi Epsilon; Distinguished Military Student, 4; Secretary Student Association, 4; Scabbard & Blade, 4; Cadet Officer ROTC, 4; IFC, 4; Accounting Club, 3; Sports Editor Reveille, 3; Assistant Business Manager, 4; YMCA, 1; Who's Who in Amer. Col. & Univ., 4; Blue Key, 4.

McGEE, CLYDE T., Ackerman, Engineering, Alpha Tau Omega, YMCA, 1; Phi Eta Sigma, 1; Kappa Mu Epsilon, 3; AIEE, 3.

McHUGH, WALTER MICHAEL, Meridian, Engineering; SAM, 4; ASME, 2, 3, 4; Newman Club, 2, 3, 4.

McINTYRE, ROBERT QUIN, JR., Greenwood, Business, Sigma Chi; Maroon Band, 1, 2.

McKIE, JOHN WILLIAM, Pickens, Agriculture, Kappa Sigma, Block and Bridle Club, Rod and Gun Club.

McKINNON, MICHAEL D., McComb, Business, Lambda Chi Alpha; Adjutant, American Legion, 2; SAM, 4; Mu Sigma Chi, 4.

McLEOD, GEORGE CECIL, JR., Leakesville, Agriculture, Ag. Engineering Club, 4.

McMILLAN, AUBREY LEE, Osyka, Agriculture; Dairy Club, 3; BSU, 3; Alpha Zeta, 4.

McMULLEN, JAMES WILLIAM, Coldwater, Education, Phi Kappa Tau, FFA, Alpha Tau Alpha.

McNEEL, ELLIS G., Laurel, Engineering, Kappa Sigma; President Kappa Sigma, 4; YMCA Cabinet, 4; AIEE, 4; Alpha Phi Omega, 4; IFC, 3; Blue Key, 4.

McPHERSON, JOHN WILLIAM, Cleveland, Agriculture, Sigma Chi; President Sigma Chi, 4; IFC, 4; Dance Committee, 4; Scabbard and Blade, 4; Ag. Club, 3, 4; Ag. Engineering Club, 3, 4.

McQUINN, CARL, JR., Greenwood, Business, Alpha Tau Omega.

McRAE, RAYMOND H., DeKalb, Agriculture, Ag. Economics Club, 4.

McVAY, ROBERT LOWE, Tupelo, Business; Pi Kappa Alpha, Vice-President, 4.

McWHORTER, FRANK HOYLE, Plantersville, Business.

McWHORTER, JOHN L., Baldwyn, Engineering, AIEE, 3, 4.

McWILLIAMS, CLYDE S.,. DeKalb, Education.

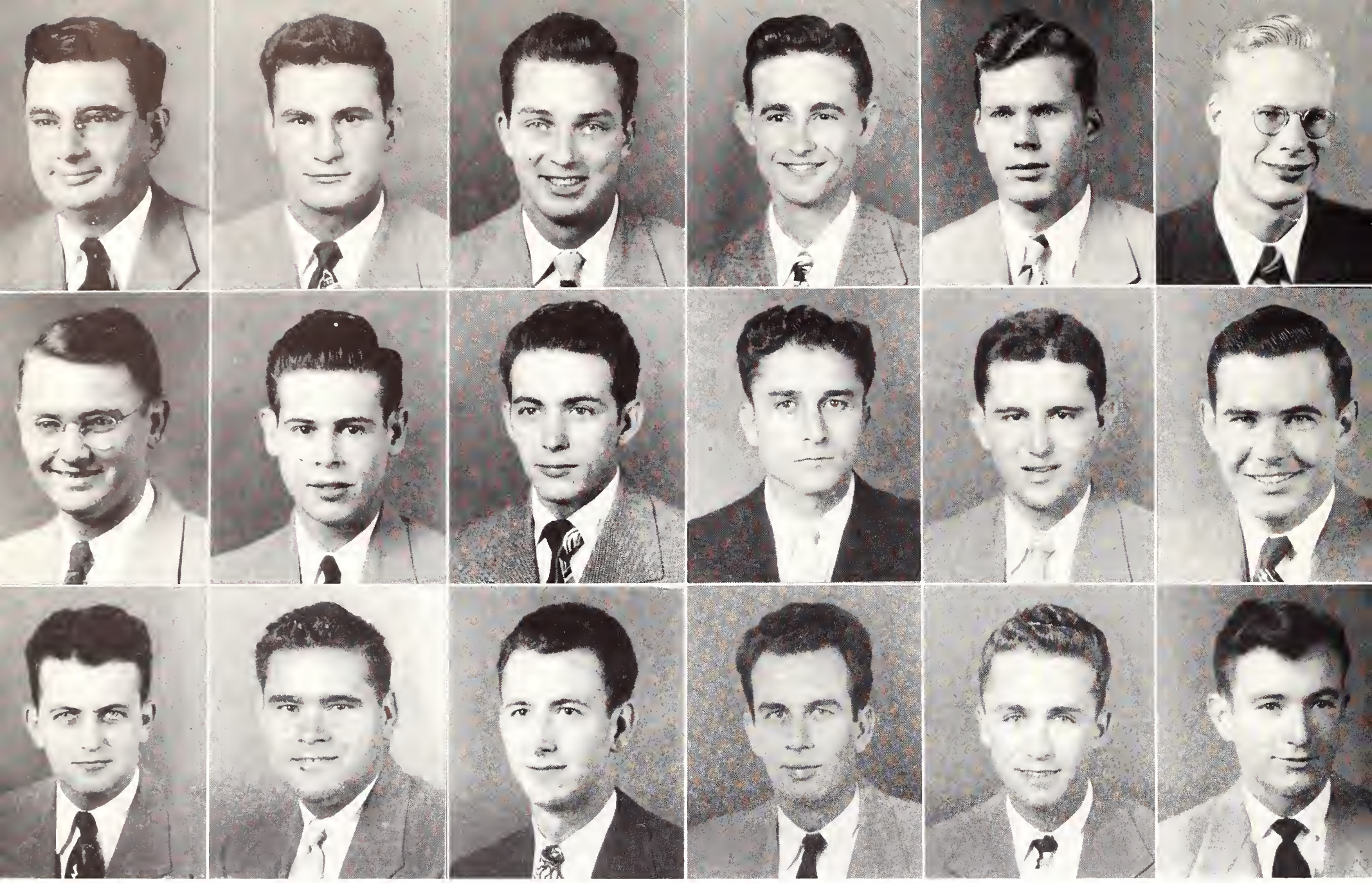

McWilliams Normand | McWilliams Norton | Nash Norwood | Noland Novak | Norman Oakes | Norman Oakman
Odom | Odum | Oglesby | O'Kelly | Oliver | O'Neal

THE SENIOR

McWILLIAMS, LEON CLAYTON, JR., Meridian, Agriculture, Kappa Alpha, Block and Bridle Club, Agriculture Club.

McWILLIAMS, THOMAS E., Meridian, Business, Kappa Alpha, M Club.

NASH, JAMES E., Webb, Agriculture, Kappa Sigma; Glee Club, 2; Mis-A-Sip, 3, 4.

NOLAND, HENRY PEYTON, Vicksburg, Science, Alpha Tau Omega.

NORMAN, CECIL LAMAR, New Albany, Engineering; BSU Council, 3.

NORMAN, JAMES E., New Albany, Engineering.

NORMAND, WILBERT CHARLES, Gulfport, Science; Maroon Band, 1, 3, 4; Newman Club, 1, 2, 3, 4; Beta Beta Beta, 3; President Newman Club, 3, Vice-President 4.

NORTON, JOHN OLIN, Guntown, Engineering; ASCE, 2, 3, 4; Tau Beta Pi, 4.

NORWOOD, PERRY HUNTER, Ruleville, Business.

NOVAK, FRANKIE, Robertsdale, Ala.; Education; FFA, 3.

OAKES, GEORGE FRANK, Murphy, Business, Sigma Phi Epsilon, Maroon Band, Collegians, Accounting Club, Colonels' Club.

OAKMAN, JACK HARPER, Panther Burn, Agriculture; Ag. Engineering Club, 3, 4; Treasurer, Ag. Engineering Club 4.

ODOM, HERMON W., Durant, Business.

ODUM, GEORGE OTTO, Starkville, Business.

OGLESBY, JIMMIE L., Jackson, Engineering, Kappa Sigma, Vice-President Sophomore Class; YMCA, 2; Rod and Gun Club, 3, 4; President Illuminating Engineers Club, 4; AIEE, 4.

O'KELLY, LEWIS JACKSON, Memphis, Tenn., Engineering; ISA Recording Secretary, 3; Vice-Chairman, 4.

OLIVER, JAMES HOWARD, Sidon, Agriculture, Sigma Chi, Agriculture Engineering Club, 4.

O'NEAL, ADRAIN PERICLES, Gulfport, Engineering, Sigma Pi; IAS, 4.

O'Neal
Palmer
Patrick

Orr
Palmer
Patterson

Oswalt
Pandolfi
Payne

Owens
Pantoliano
Pearce

Pace
Parker
Pearson

Palmer
Parker
Peay

CLASS . . .

O'NEAL, HUDSON, Calhoun City, Education.

ORR, ANDERSON JENNINGS, Kosciusko, Agriculture, Pi Kappa Alpha, Ag. Engineering Club.

OSWALT, OTIS MARVIN, Starkville, Business.

OWENS, HOYT DAVIS, Fulton, Engineering; AIEE, 4.

PACE, HOY, Sumrall, Education; FFA, 3.

PALMER, ARLON L., Morton, Business, Theta Xi Secretary.

PALMER, MURPHY MOORE, Columbus, Business.

PALMER, RICHARD ARMSTRONG, Pontotoc, Education; Scabbard and Blade, 3.

PANDOLFI, TONY, Shaw, Engineering, ASME.

PONTOLIANO, THOMAS D., Vicksburg, Engineering, Theta Kappa Phi; Newman Club, 2; IFC, 4; ASME, 3; Dance Committee, 4.

PARKER, JAMES C., Ocean Springs, Engineering.

PARKER, JOHN THOMAS, JR., Cruger, Agriculture, Sigma Phi Epsilon; ASME, 3, 4.

PATRICK, DANIEL HENRY, JR., Jackson, Science; Pi Kappa Alpha; Phi Eta Sigma, 1; Colonels' Club, 2; ASCE, 2; Kappa Mu Epsilon, 3; Dip and Strike, 3; Sigma Gamma Epsilon, 4; YMCA, 1, 2, 3, 4; Blue Key, 4.

PATTERSON, ROBERT BRYAN, Okolona, Agriculture, M Club; Blue Key, 4.

PAYNE, WILLIS JACKSON, Newton, Business, Pi Kappa Alpha.

PEARCE, JOSEPH MARION, Brooklyn, Education.

PEARSON, HUBERT M., New Albany, Engineering.

PEAY, JAMES CRAYTON, Starkville, Business; Chi Lambda Rho, 3.

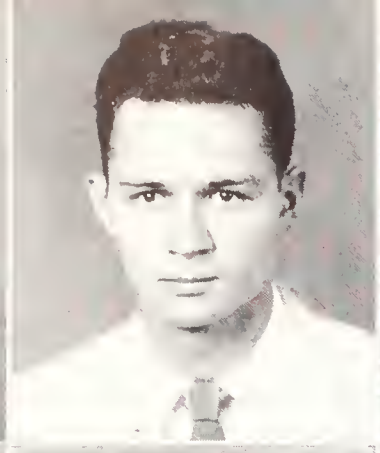
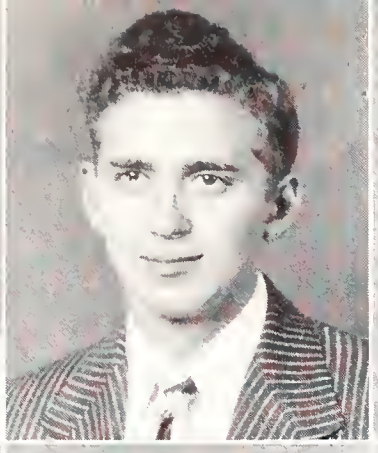
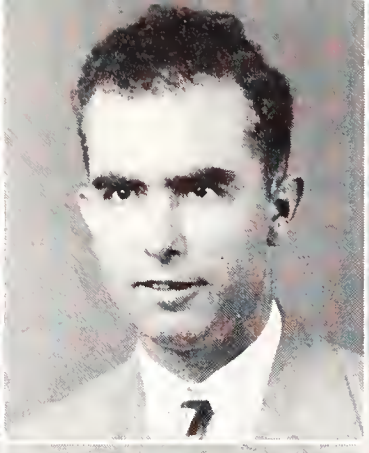
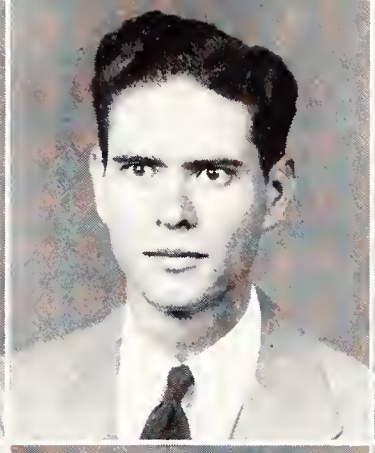

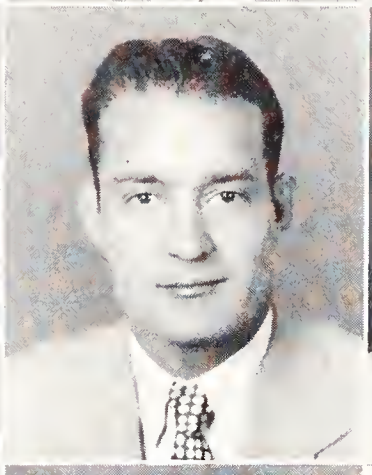
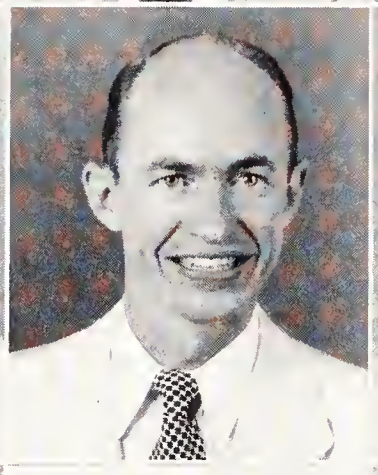
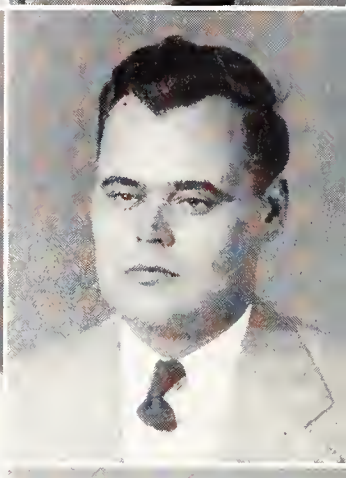

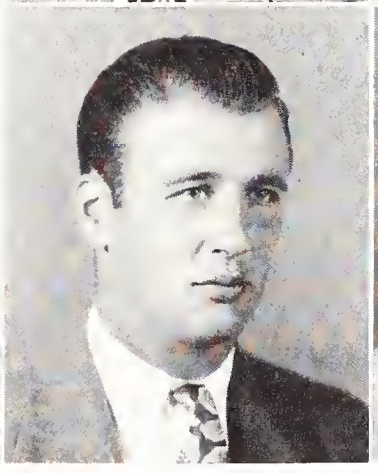
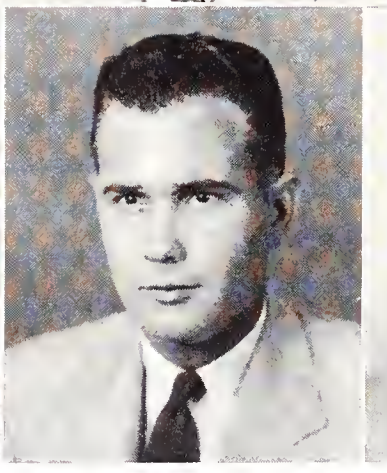
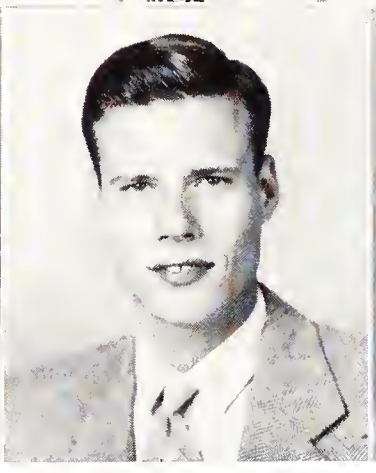
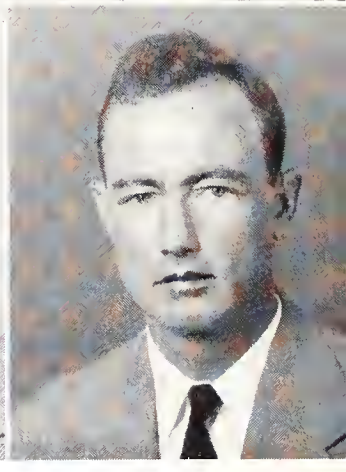

Peeples Peevey Pegues Pendergrass Pennington Pennington
Perkins Peters Peterson Phillips Phillips Pickens
Pierce Platte Ponder Porter Porter Pou

THE SENIOR

PEEPLES, BINFORD HARDY, Eupora, Business, Delta Sigma Phi, Chi Lambda Rho, 3, 4, Secretary-Treasurer 4; BSU, 2, 3, 4; YMCA, 1, 2, 3, 4; Delta Sigma Pi, 4; Head Master, 4; Reveille 4; State Players, 1, 2, 4; YMCA Council, 3, 4.

PEEVEY, MALCOLM ANDREW, Richton, Agriculture; M Club, 2.

PEGUES, JOHN REED, JR., Tupelo, Business, Sigma Alpha Epsilon.

PENDERGRASS, ROBERT HENRY, Magee, Education; Alpha Tau Alpha, 2; FFA, 2.

PENNINGTON, CONNIE JACKSON, Caledonia, Education; FFA, 3; Alpha Tau Alpha.

PENNINGTON, HOYLE CLARK, Saltillo, Education.

PERKINS, ROBERT H., Belzoni, Education; Kappa Alpha, President, 4; IFC, 3, 4; ASME, 4.

PETERS, WATHALL, JR., Charleston, Business, Alpha Phi Omega.

PETERSON, MARCUS WIRT, Sturgis, Agriculture; Ag. Administration Club, 4.

PHILLIPS, LOWELL EVANS, Savannah, Tenn.; Education; FFA, 4.

PHILLIPS, WILLIE E., Corinth, Engineering, Lambda Chi Alpha, Phi Eta Sigma, Kappa Mu Epsilon, Pi Kappa Delta, Tau Beta Pi, AIEE, Y Council, Y Cabinet, Wesley Foundation, Student Council, Tau Beta Pi Outstanding Freshman Award, YMCA Gold Triangle Award, Westinghouse Achievement Scholarship, Who's Who in Amer. Col. & Univ., Blue Key; ODK.

PICKENS, CURRY S., Pontotoc, Education.

PIERCE, HUGH VERNON, Jackson, Business, Kappa Sigma; SAM, 3, 4, Vice-President 4; State's Players, 2, 3, Business Manager 3; Alpha Psi Omega, 3, 4, Secretary 3.

PLATTE, EUGENE L., St. Louis, Mo.; Business, Alpha Tau Omega, SAM.

PONDER, JAMES FRANCIS, Braxton, Education; FFA, 4.

PORTER, WALTER KENNETH, JR., Long Beach, Agriculture; Am. Soc. Agron., 3; Alpha Zeta, 3, Vice-President 4; President Agron. Club, 4; Who's Who in Amer. Col. & Univ., 4.

PORTER, WILLIAM F., Starkville, Business.

POU, JAMES W., Ellisville, Agriculture, Lambda Chi Alpha, Horticulture Club, Y Council, Beta Beta Beta.

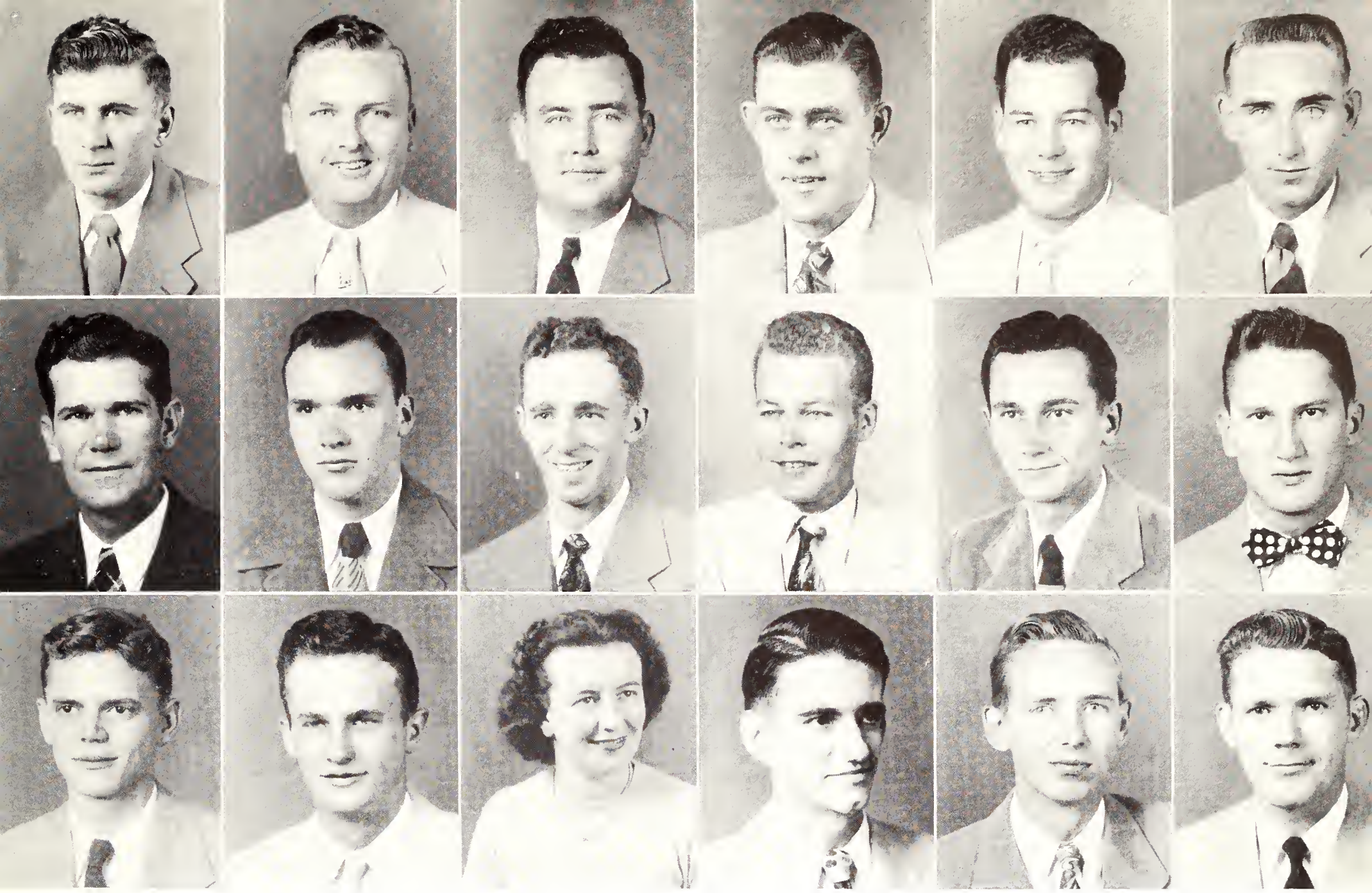

Powell Price Ragland | Powell Price Randolph | Powell Price Ratliff | Powell Proctor Rawls | Pray Pruitt Ray | Price Pryor Ray

CLASS . . .

POWELL, ROBERT WAINWRIGHT, Sunflower, Agriculture.

POWELL, WILLIAM CARROLL, Hattiesburg, Business; ASME, 3; SAM, 4.

POWELL, WILLIAM EDWARD, Puckett, Agriculture; Alpha Zeta, 3; Agronomy Club President, 4; Blue Key, 4.

POWELL, WILLIAM THEO, Taylorsville, Engineering; Tau Beta Pi, 4; Kappa Mu Epsilon, 4; Westinghouse Achievement Award, 4.

PRAY, HUBERT Q., McComb, Engineering, Pi Kappa Alpha; Maroon Band, 1, 2, 3, 4, Secretary 3; Band Council, 1, 2; Collegians, 2, 4; Southernaires, 1, 3; AIEE, 3, 4.

PRICE, CARL, JR., Toomsuba, Engineering; ASME, 4.

PRICE, MILLARD MERKLE, Wiggins, Agriculture; Beta Beta Beta, 4; Alpha Zeta, 4; Agriculture Club, 3.

PRICE, RAY RANDOLPH, Hazelhurst, Business.

PRICE, ROBERT CORNELIUS, JR., Tampa, Fla.; Science, Kappa Alpha.

PROCTOR, JAMES W., Clarksdale, Science, Kappa Sigma; ASCE, 3; Advertising Manager Reflector, 2; Assistant Business Manager, 3; Business Manager, 4; Pi Delta Epsilon, 4; Dip and Strike Club, 4; Treasurer.

PRUITT, MARION F., Laurel, Science, Kappa Sigma; Maroon Band, 1; Dip and Strike Club, 4; Collegians, 1.

PRYOR, JAMES WHITE, West Point, Engineering, Sigma Chi; ASCE, 4.

RAGLAND, EVAN L., Jackson, Engineering, Kappa Alpha.

RANDOLPH, MALCOLM MONTAGUE, Batesville, Agriculture, Ag. Club, 3, 4, Secretary-Treasurer; President Alpha Zeta, 3, 4; Distinguished Military Student; Blue Key, 4.

RATLIFF, SARAH F., Natchez, Business, Zeta Tau Alpha, Society Editor Reflector, 1, Editor-in-Chief 2; Senior Class Editor Reveille, 4; Pi Delta Epsilon, 2, 3, 4; Alpha Psi Omega, 2, Vice-President 3, President 4; Dramatic Club Secretary, 2; Student Director, 3; Business Manager, 4; Omicron Theta, 2; Commitager, 4; Omicron Theta, 2; Board of Publications, 2.

RAWLS, JOHN ELDRIDGE, Columbia; Glee Club, 1; YMCA Cabinet, 1, 2, 3, 4; Treasurer Wesley Foundation, 3; Beta Beta Beta, 3; German Club, 3; Vice-President Wesley Foundation.

RAY, JACK ERVIN, Pontotoc, Agriculture, Sigma Alpha Epsilon.

RAY, JIM JUNIOR, Calhoun City, Education.

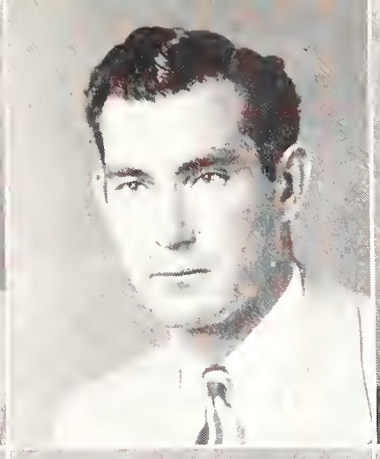
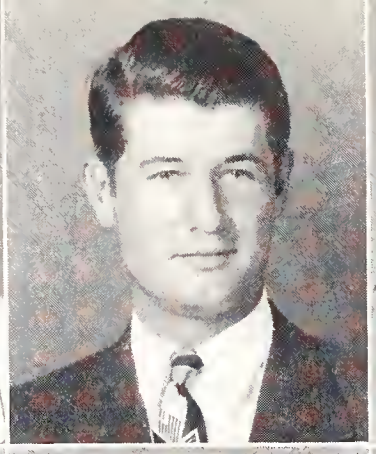
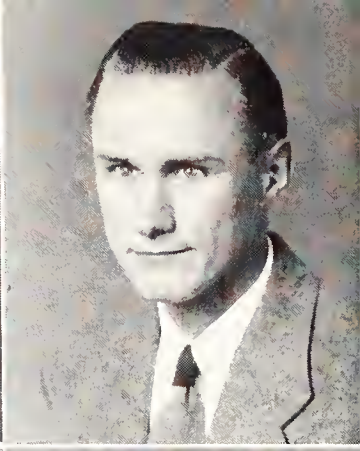

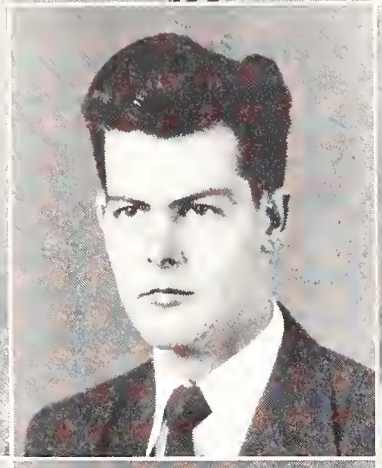

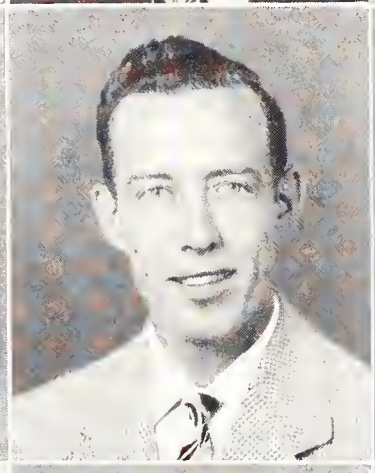
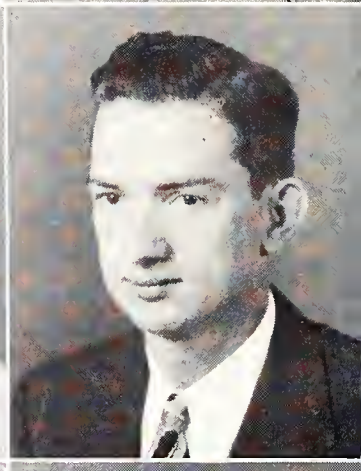

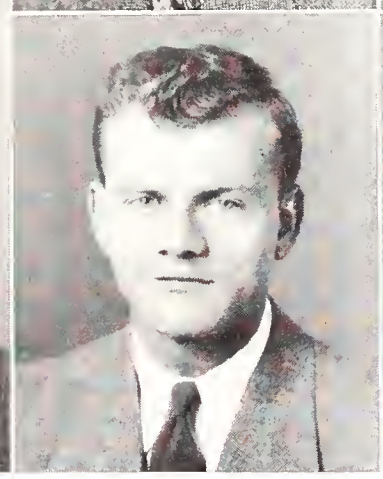

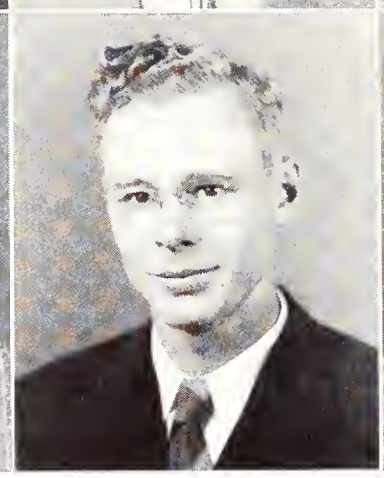
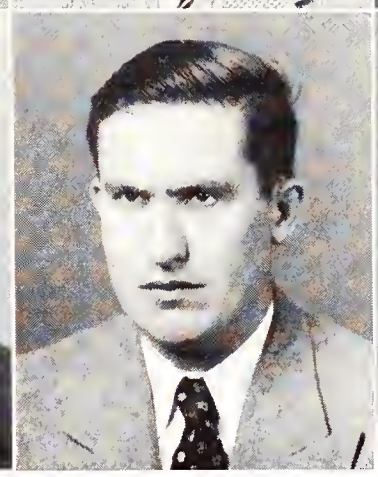
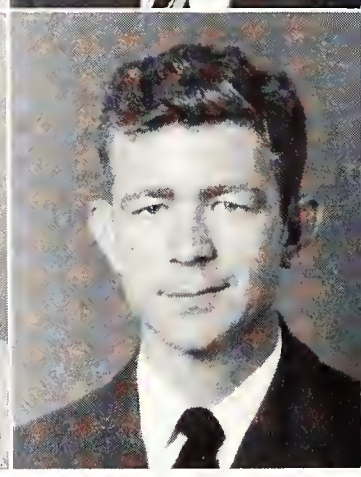

Ray — Rayborn — Rayner — Read — Reddoch — Reeves
Richmond — Rieves — Riley — Riser — Rives — Roberts
Roberts — Robertson — Robinson — Robinson — Robinson — Robley

THE SENIOR

RAY, THOMAS LAMB, Ackerman, Agriculture; FFA, 4.

RAYBORN, TALMADGE, Sumrall, Agriculture; YMCA, 1; Sears Scholarship Club, 1; BSU, 1, 2; Ag Club, 2, 3, 4; Ag. Economics Club, 2, 3, 4.

RAYNER, WALTER HOLMES, Greenwood, Business, Sigma Alpha Epsilon.

READ, LELAND LUTHER, Louin, Agriculture.

REDDOCH, JIMMY WILSON, Summerland, Business.

REEVES, JAMES ALBERT, Sturgis, Education; FFA, 3, 4.

RICHMOND, WILLIAM LAVENDER, Summit, Business, Pi Kappa Alpha; Phi Eta Sigma, 1; Chi Lambda Rho, 3, Vice-President 4; Blue Key, 3, Vice-President 4; Alpha Phi Omega, 2, Vice-President 3; Accounting Club, 3, 4, Secretary-Treasurer 4; Student Council, 4; Who's Who in Amer. Col. & Univ., 4; Pres. ODK, 4.

RIEVES, BILLIE LAKE, Aberdeen, Education.

RILEY, FRANK TAYLOR, West Point, Business, Sigma Chi.

RISER, CHARLES ROBERT, Raymond, Business.

RIVES, JULIAN WRAY, Indianola, Business, Pi Kappa Alpha.

ROBERTS, EDWIN HAYES, Lucedale, Agriculture.

ROBERTS, RANDALL EDWARD, Biloxi, Education, Pi Kappa Tau.

ROBERTSON, HERBERT KEITHLY, Jackson, Business; Kappa Sigma President, 3; Colonel's Club, 3; Ex-Marine Club President, 3; Am. Legion Vice-Commander, 3; Alpha Phi Omega; Chi Lambda Rho, 3; Pi Delta Epsilon; Blue Key, 3; Treaurer Kappa Sigma, 2, 3; Omicron Delta Kappa, 3; Reflector, 3; Phi Eta Sigma, Pres., 2.

ROBINSON, HARRY GATES, West Point, Business.

ROBINSON, HOWARD E., Waynesboro, Business.

ROBINSON, RICHARD LEON, Brandon, Agriculture, Alpha Zeta.

ROBLEY, RAY C., Tunica, Engineering; Tau Beta Pi, 4; AIEE, 3, 4; Alpha Phi Omega, 4; Y Cabinet, 3, 4.

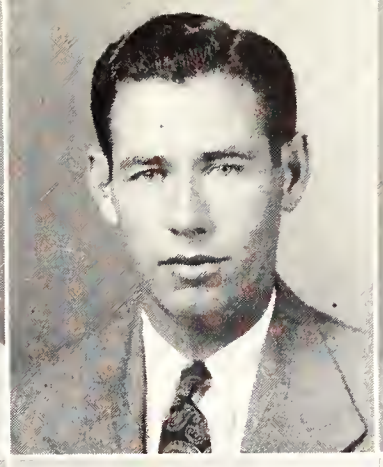
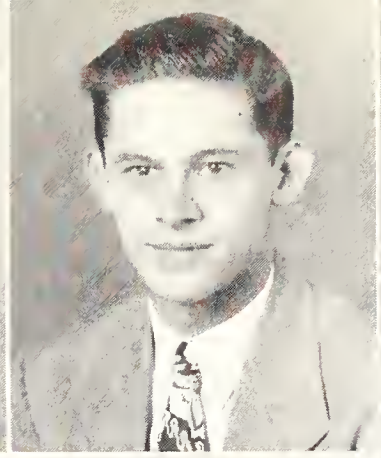
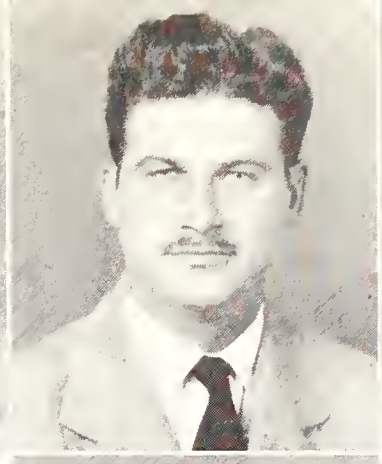
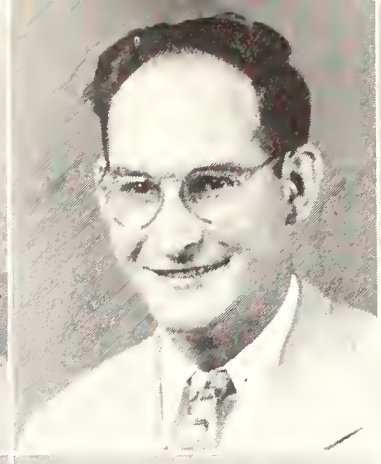
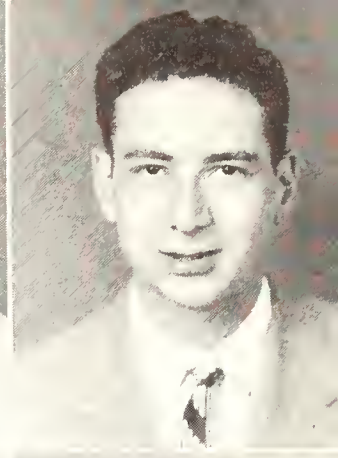
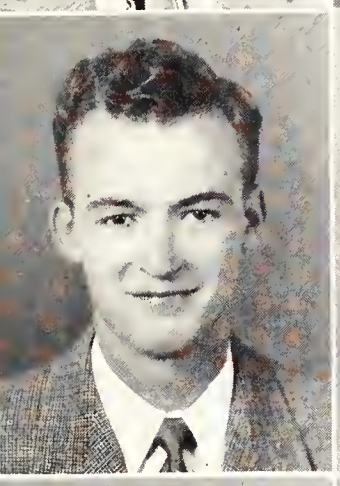
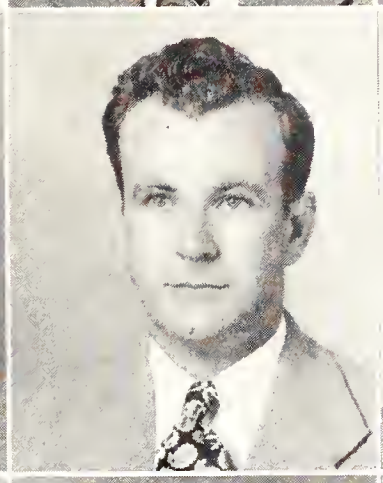

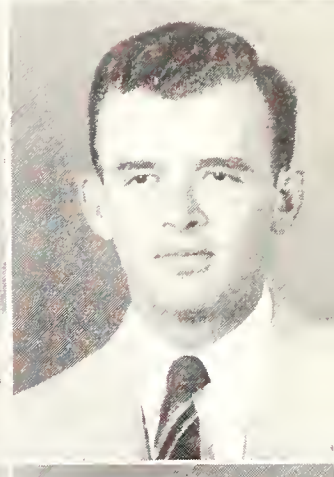
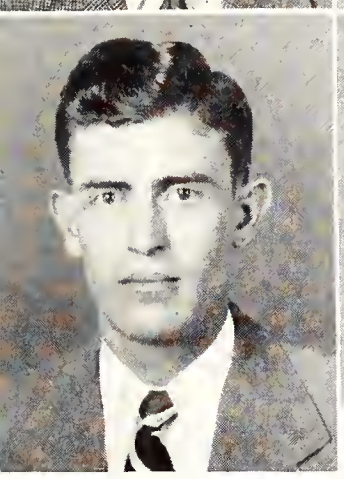
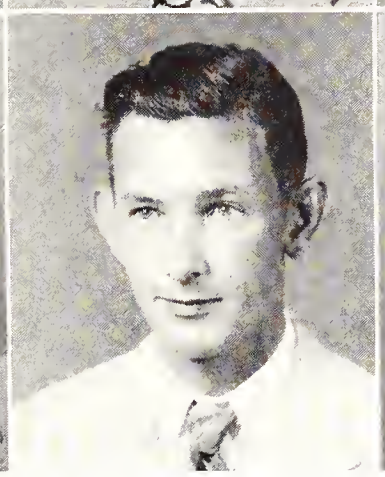
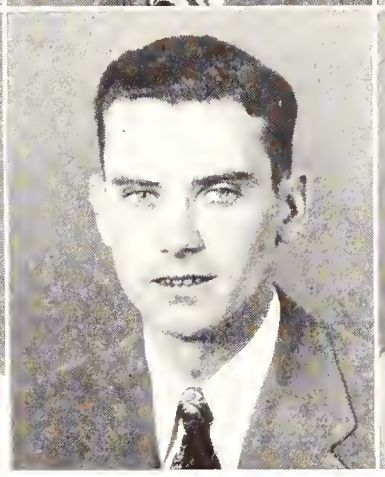
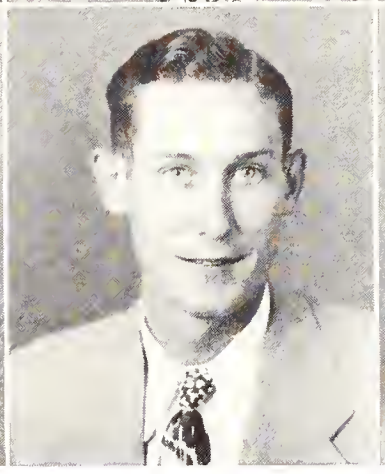
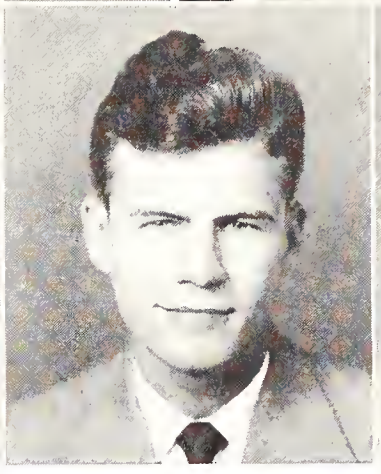
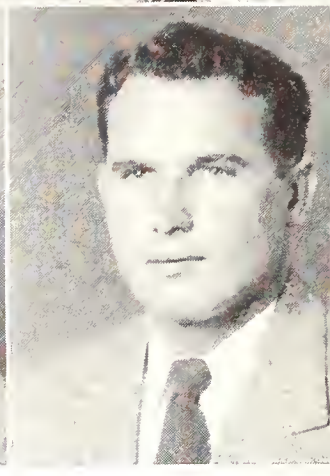

Roby
Rounsaville
Russell

Rochester
Rowe
Rutledge

Roesch
Rueff
Saino

Rochester
Ruffin
Sanders

Rogers
Rush
Santmyer

Rossoff
Russell
Saucier

CLASS . . .

ROBY, SHELBY WILLIAM, JR., Kosciusko, Business, Kappa Sigma.

ROCHESTER, JAMES MARLER, Morton, Business.

ROESCH, GEORGE FELLS, Vicksburg, Business; Chi Lambda Rho, 3, 4; Accounting Club, 2, 3, 4; Newman Club, 1, 2, 3, 4; Auxiliary of the Miss. Society of CPA, 4.

ROCHESTER, ROGER L., Jackson, Business; IAS, 3; SAM, 2, 3, 4.

ROGERS, AUBREY FULTON, Nettleton, Business.

ROSSOFF, JEROME, Starkville, Engineering; Sigma Alpha Mu, President, Vice-President; Kappa Mu Epsilon, Colonel's Club, Tau Beta Pi; IFC, 4; IAS.

ROUNSAVILLE, OSCAR GORDAN, JR., Leakesville, Business, Theta Xi; Scabbard and Blade, 3.

ROWE, WILLIAM THOMAS, Byhalia, Engineering; Tau Beta Pi, 3; IAS, 2.

RUEFF, ROBERT HARPER, McComb, Business, SAM, YMCA.

RUFFIN, DAVID ALLEN, Earle, Business, Kappa Alpha, Chi Lambda Rho, 2, 3, 4; Baseball Manager, 2.

RUSH, JOHN CHEATHAM, Philadelphia, Science, Sigma Pi.

RUSSELL, ERNEST EVERETTE, Carpenter, Science, Sigma Alpha Epsilon.

RUSSELL, JOHN PRESTON, Brandon, Agriculture.

RUTLEDGE, HENRY BEDFORD, Fulton, Education, FFA.

SAINO, FRANK CHASE, Memphis, Tenn.; Business, Sigma Alpha Epsilon.

SANDERS, PAUL D., Heidleberg, Education.

SANTMYER, JOHN TYLER, JR., Hattiesburg, Kappa Alpha.

SAUCIER, CORBETT KEITH, Biloxi, Education.

Scott
Shipp

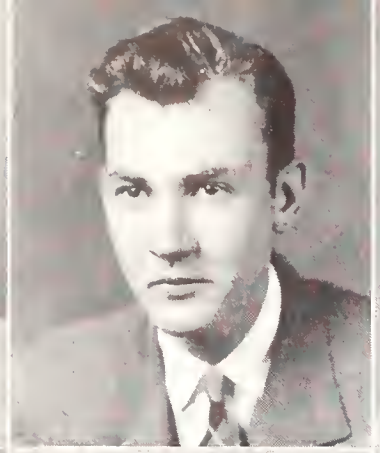
Scott
Shirley

Seal
Shoemaker

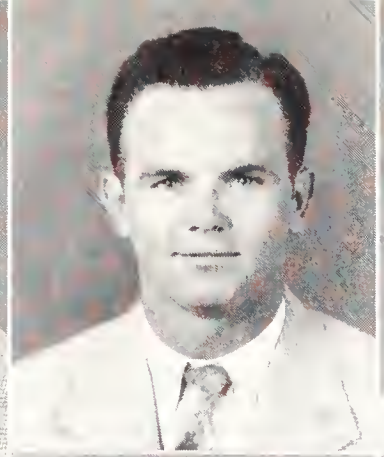
Shaw
Shuler

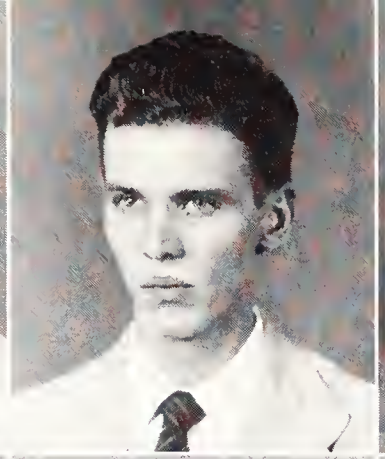
Shelton
Sides

Shettles
Simmons

Simmons

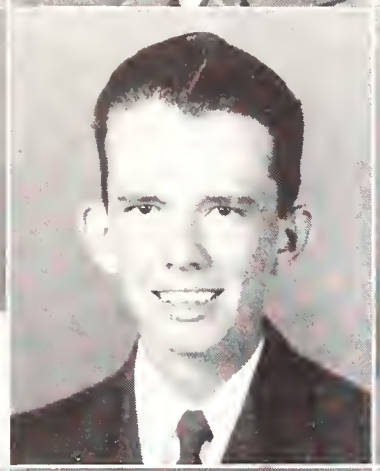
Simmons

Simmons

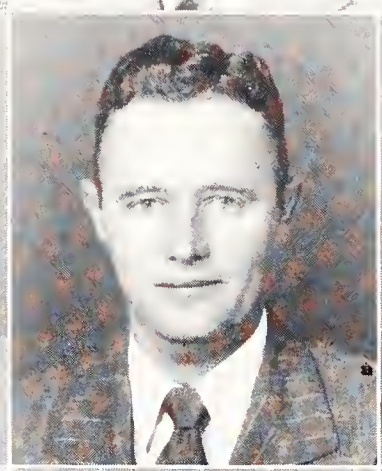
Simmons

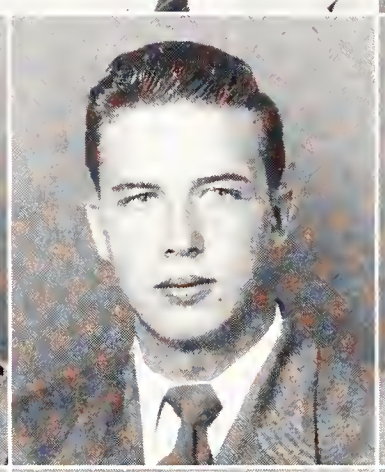
Sistrunk

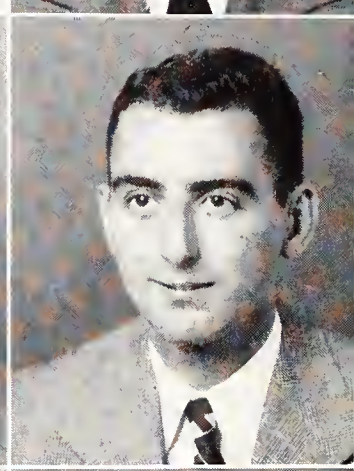
Sligh

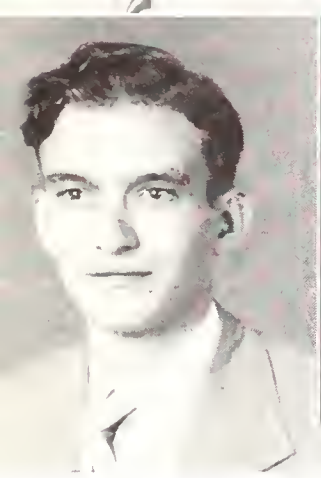

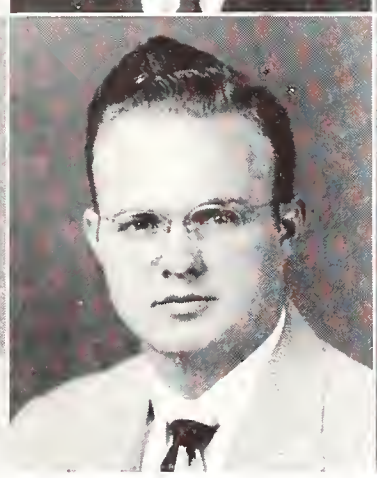

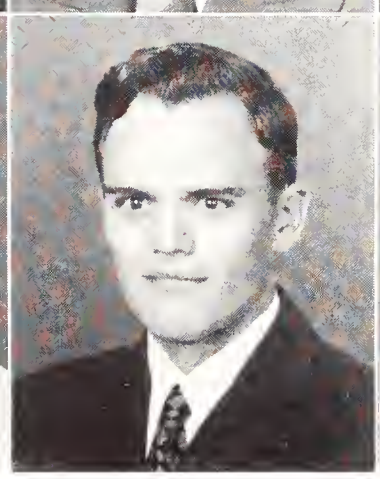

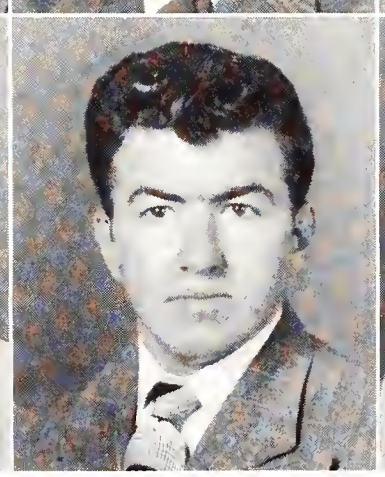

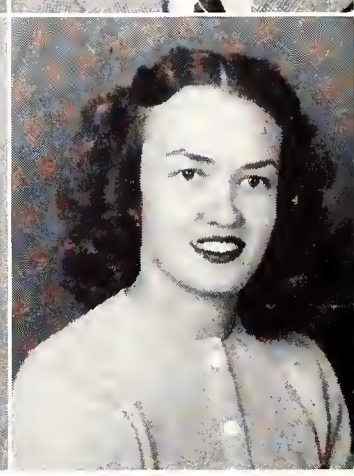

THE SENIOR

SCOTT, O. W.,. Duck Hill, Business; Pi Kappa Alpha Vice President, 1, Treasurer 2; YMCA, 1; IFC, 2.

SCOTT, THOMAS WILLIAM, Eupora, Engineering, Kappa Sigma; Tau Beta Pi, 4; AIEE, 3, 4.

SEAL, LEO W., Bay St. Louis, Business, Kappa Alpha; M Club; Student Council; Treas. Sr. Class; Reveille.

SHAW, RALPH W., Kewanee, Engineering; Kappa Mu Epsilon, 3; AIEE, 3; Tau Beta Pi.

SHELTON, BILLY WAYMON, Vaiden, Engineering, Pi Kappa Alpha; ASCE, 4; Y Council, 2, 3.

SHETTLES, JAMES H., Pontotoc, Agriculture.

SHIPP, RUSSELL PARKER, Calhoun City, Agriculture.

SHIRLEY, THOMAS CARROLL, Tupelo, Agriculture, Ag. Engineering Club.

SHOEMAKER, MARVIN CARLTON, Louin, Engineering; AIEE, 4.

SHULER, ROBERT L., Greenwood, Engineering, Alpha Tau Omega; AIEE, 3; IES, 4.

SIDES, JOHN CHAPPELL, Coffeeville, Agriculture, Alpha Tau Omega; Alpha Zeta, 4; Block and Bridle Club, 3, 4; Ag. Club, 3, 4.

SIMMONS, ALBERT DANIEL, JR., West Point, Engineering; Sigma Chi; ASCE, 4.

SIMMONS, CLYDE EVERETT, West Point, Agriculture.

SIMMONS, GEORGE WHITFIELD, JR., Utica, Business, Sigma Phi Epsilon; Chi Lambda Rho, 4; Accounting Club, 4.

SIMMONS, JAMES MOSS, Starkville, Education.

SIMMONS, WALTER TATE, Tylertown, Agriculture.

SISTRUNK, JOHN DAVIS, Parchman, Science, Alpha Tau Omega, Colonels' Club, 1; Dip and Strike, 4; Band, 1.

SLIGH, NELLIE MARIE, West Point, Business.

Sloan
Smith
Spears

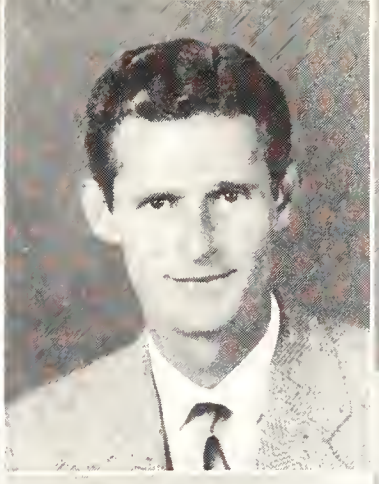
Sloan
Smith
Speed

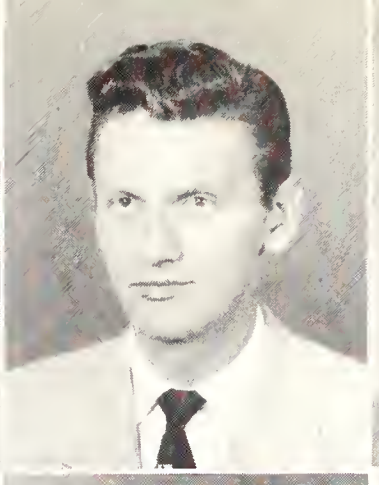
Sloan
Smith
Speights

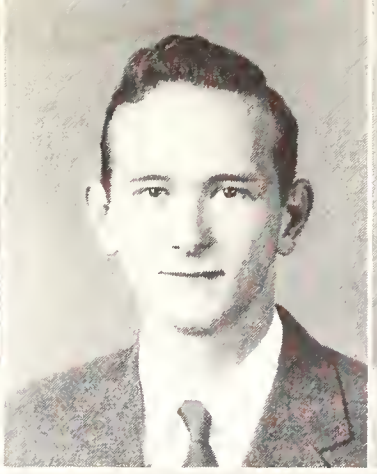
Smiley
Sneed
Spinks

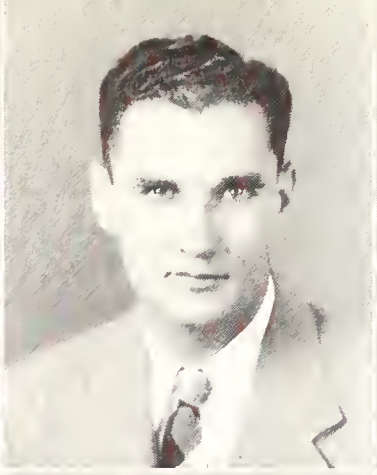
Smith
Sorrels
Springer

Smith
Spain
Stacks

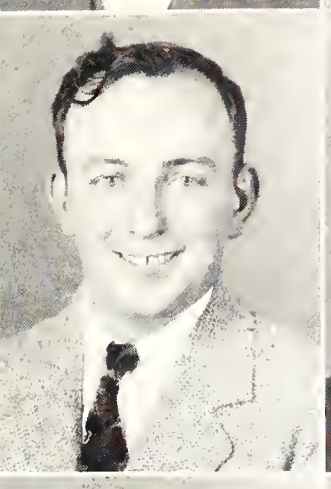

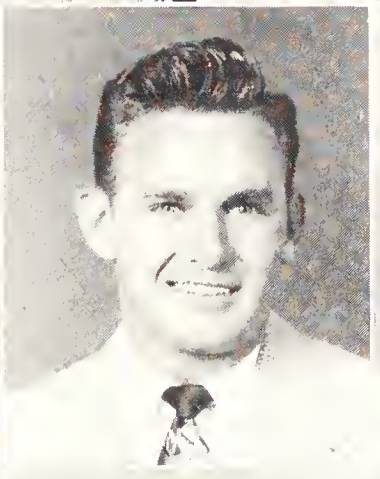

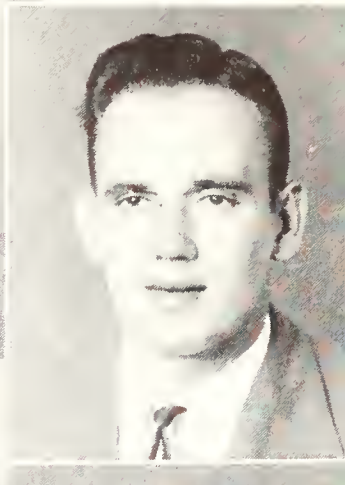

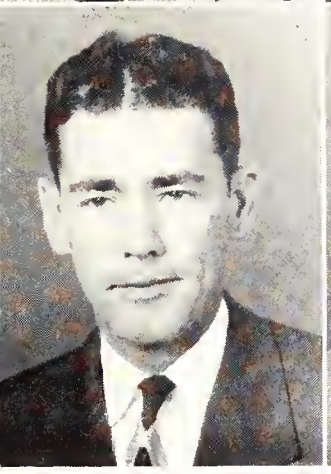

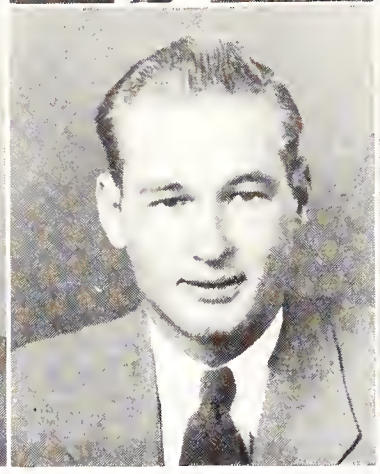

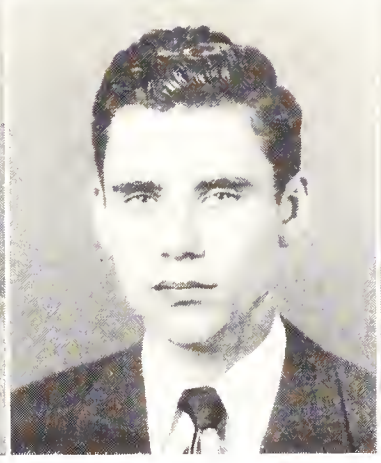

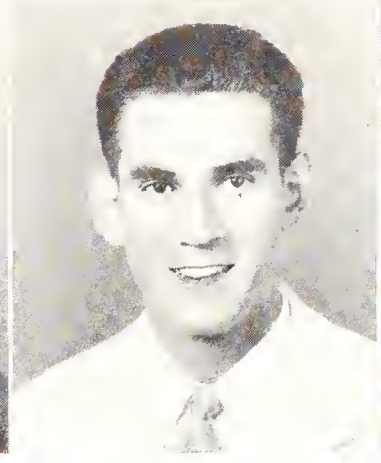

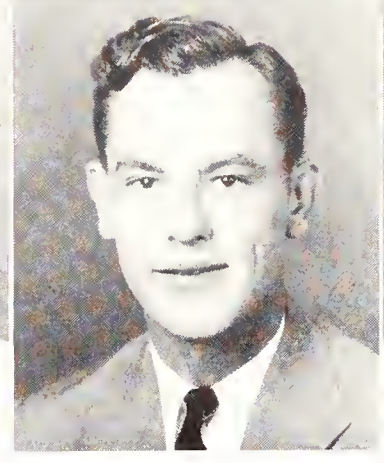

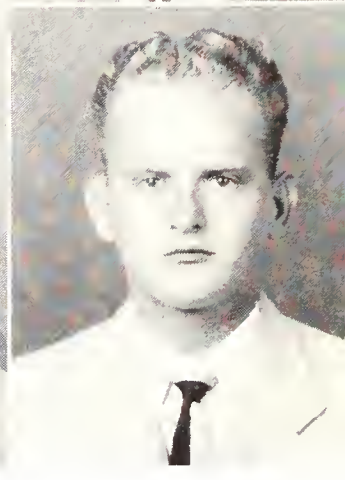

CLASS . . .

SLOAN, BRYCE G., Memphis, Tenn.; Business, Theta Xi.

SLOAN, RICHARD CROFTON, Vicksburg, Engineering, ASCE.

SLOAN, ROLLIN, JR., Vicksburg, Engineering; KME, 3, 4; Scabbard and Blade, 3, 4.

SMILEY, WILLIAM LEA, Liberty, Education, FFA.

SMITH, DAVID MOTTLEY, Greenville, Science.

SMITH, EUNICE L., Courtland, Business, Chi Omega, Associate Editor Mis-A-Sip, 3; Reveille, 2; Secretary Chi Omega; Reflector, 2; State Players, 1.

SMITH, HOSEA EDWARD, Mathiston, Engineering; Tau Beta Pi, 3, 4; ASME, 3, 4.

SMITH, JASPER HENRY, Decatur, Education.

SMITH RAY, Maud, Agriculture.

SNEED, HENRY EUGENE, Vicksburg, Science, Lambda Chi Alpha, Dip and Strike, Sigma Gamma Epsilon.

SORRELS, ROBERT EDWIN, West Point, Business; Phi Eta Sigma, 1.

SPAIN, THOMAS ALEXANDER, Vicksburg, Business; Kappa Alpha President, 3, Vice-President 4; Dance Committee, 3, 4; IFC, 3.

SPEARS, PERCY JACKSON, JR., Jackson, Agriculture; Block and Bridle, 2, 3, 4.

SPEED, DONALD DAVID, Belzoni, Business, Kappa Alpha; Colonels' Club, 2; YMCA, 1, 2; Track, 1, 2, 3, 4; Baseball, 2; M Club, 3, 4; Dance Committee, 3; Reveille, 3; Mis-A-Sip, 2, 3, 4; Blue Key, 3, 4.

SPEIGHTS, MARION T., Memphis, Tenn.; Engineering.

SPINKS, RALEIGH JOE, DeKalb, Agfiriculture; Block and Bridle, 2.

SPRINGER, ELBERT ALLEN, Okolona, Engineering; ASME, 3, 4.

STACKS, WILLIAM CLEMENT, JR., Natchez, Engineering.

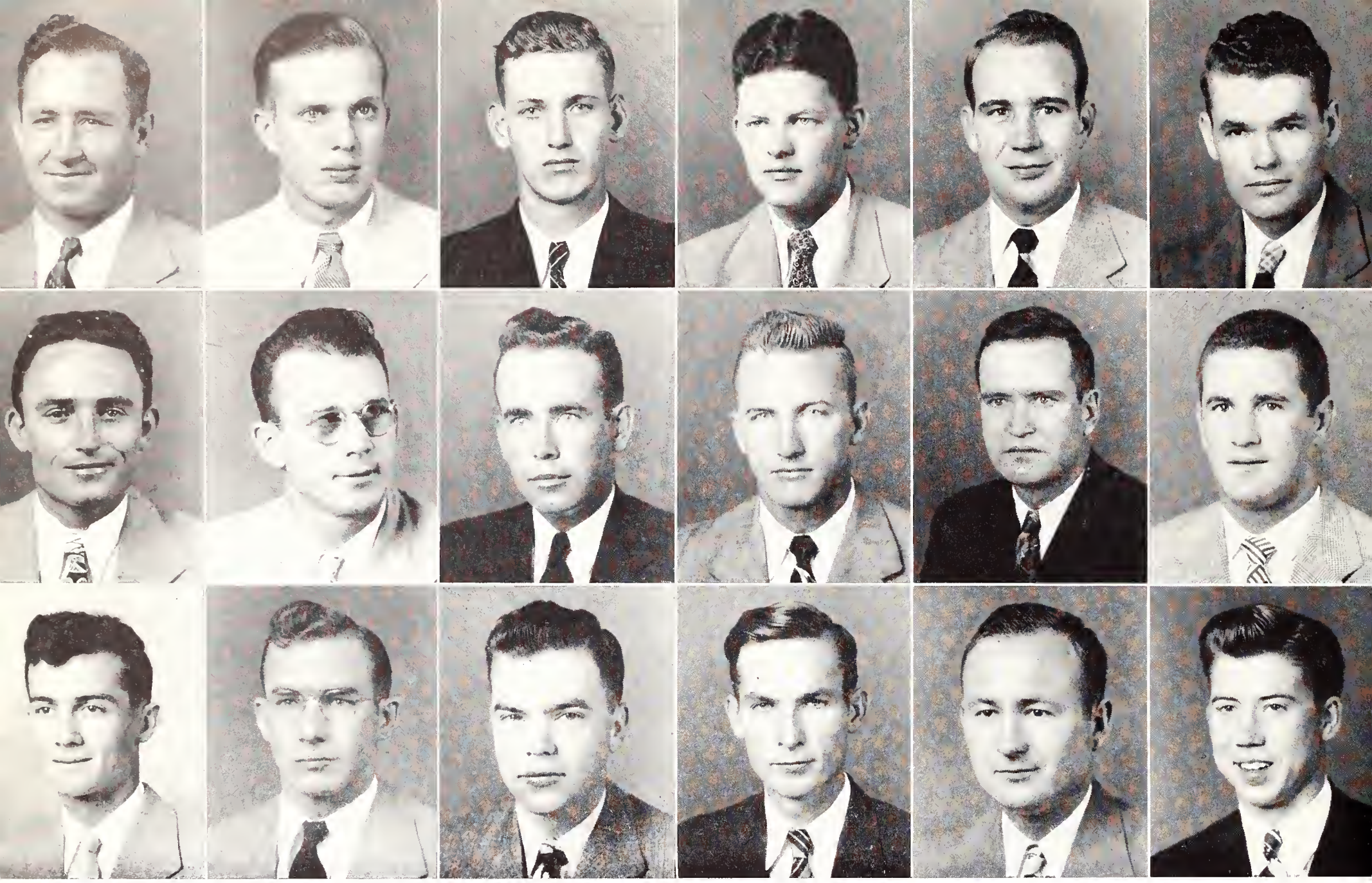

Steele
Stevens
Summerford

Stemme
Strange
Sumrall

Stephens
Stringer
Swearengen

Stephenson
Stuart
Swindoll

Stevens
Stuart
Swindoll

Stevens
Sudduth
Sylvester

THE SENIOR

STEELE, JASON SHIRLEY, Hattiesburg, Education.

STEMME, WILLIAM JOHN, Hattiesburg, Agriculture, Sigma Chi, Alpha Zeta, 3, 4; Beta Beta Beta, 3, 4, Vice-President 3, President 4; Maroon Band, 1; YMCA Council, 1, 2, 3, 4; Dramatic Club, 3; YMCA Cabinet, 3, 4; Horticulture Club, 2, 3, 4, Secretary-Treasurer 4; Ag. Club, 4; Presbyterian Group, 3, 4.

STEPHENS, BRYAN HALE, JR., Ripley, Engineering.

STEPHENSON, CLIFTON LAMAR, JR., Flora, Business, Pi Kappa Alpha; Chi Lambda Rho, 4; Accounting Club, 3; American Legion, 2; Auxiliary Mississippi Society CPA, 4.

STEVENS, ARTHUR BOSWELL, JR., Macon, Agriculture, Kappa Alpha, Block and Bridle Club, Ag. Club, Livestock Judging Team, 4.

STEVENS, JOHN ALBERT, Weathersby, Education, FFA.

STEVENS, ROBERT LOREE, Heidelburg, Education; FFA, 3, 4; Block and Bridle, 2, 3, 4; Agri. Club, 2, 3, 4.

STRANGE, KENNETH T., Meridian, Business.

STRINGER, HOWARD JAMES, Columbia, Education.

STUART, JAMES B., JR., Jackson, Business, Sigma Alpha Epsilon, M Club, 1, 2, 3, 4.

STUART, WILBURN ARLEW, Pontotoc, Education, FFA.

SUDDUTH, HAROLD PEYTON, Pontotoc.

SUMMERFORD, LIONEL GLENN, Amory, Engineering; ASME, 4.

SUMRALL, JOE LUTHER, Richton, Engineering, Tau Beta Pi, 3; AIEE, 3.

SWEARENGEN, FRANK BRADFORD, Oakland, Agriculture.

SWINDOLL, FRED DUNCAN, Sweatman, Business.

SWINDOLL, ROBERT EVERT, Eupora, Engineering; AIEE, 3. 4.

SYLVESTER, JAMES H., Quitman, Engineering; AIEE, 3, 4; APO, 3, 4; Rifle Team, 2; Maroon Band, 2, 3.

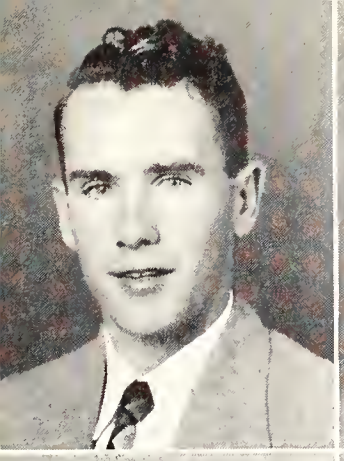
Tatum

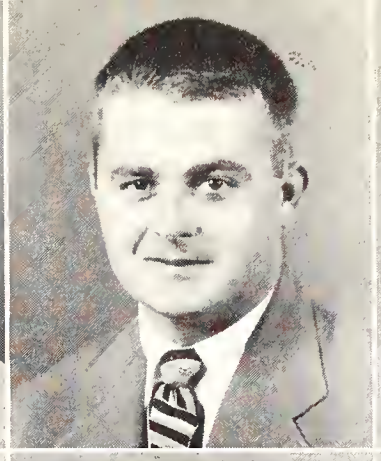
Teeuwissen

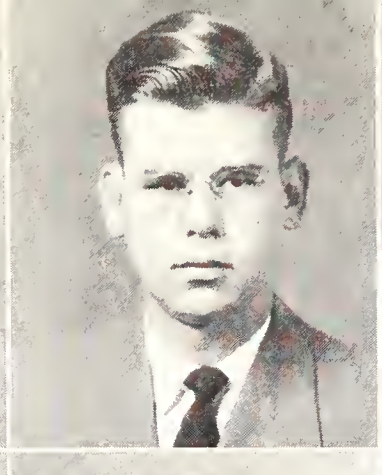
Taylor

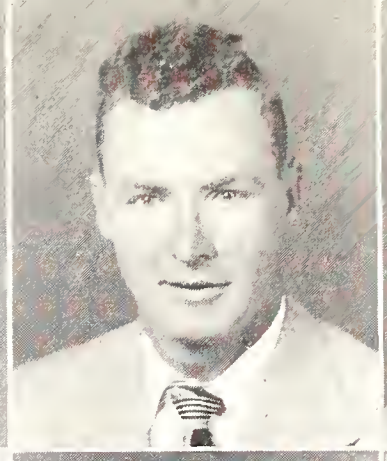
Templeton

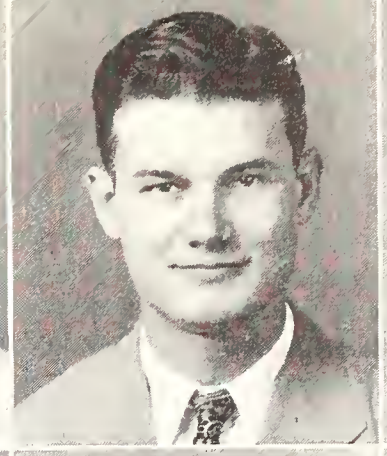
Taylor

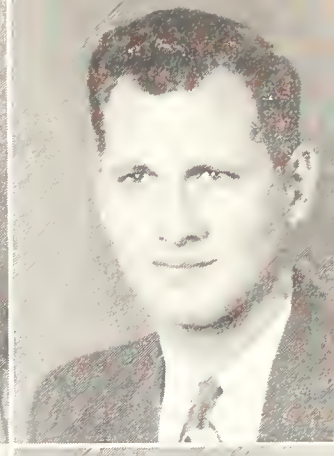
Tennison

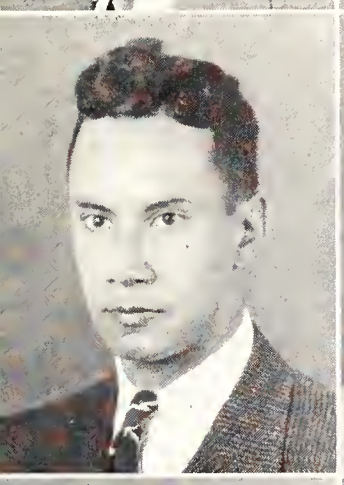
Taylor

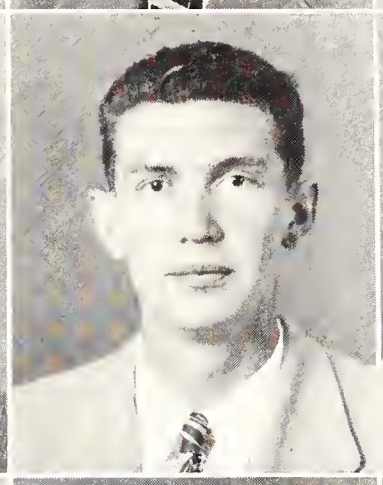
Thompson

Taylor

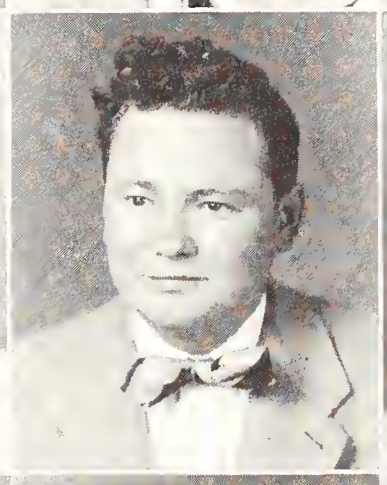
Terry

Taylor

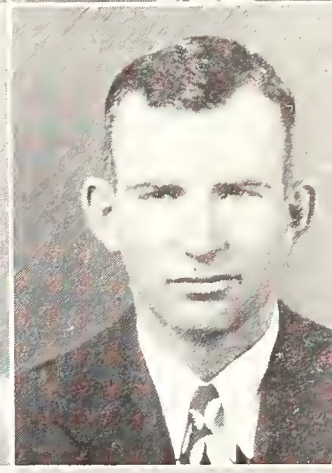
Thompson

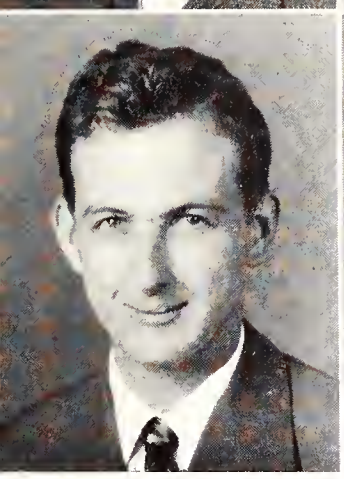
Taylor

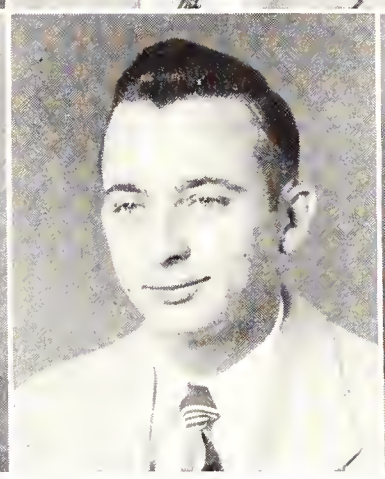
Thompson

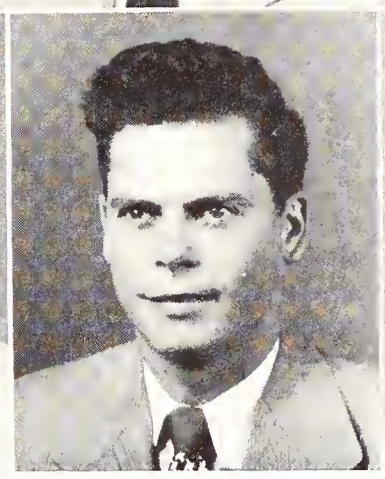
Taylor

Thompson

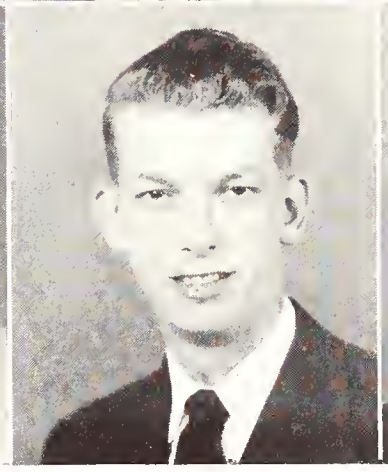
Taylor

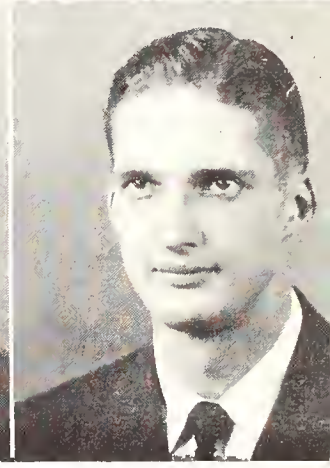
Thoms

Taylor
Thornton

CLASS . . .

TATUM, JAMES ARLAN, Waynesboro, Education, FFA.

TAYLOR, DOUGLAS EVANS, Meridian, Agriculture, Kappa Alpha.

TAYLOR, JEFFERSON CARL, JR., Yazoo City, Engineering, KME, Band.

TAYLOR, MURDOCK, JR., Fayette, Agriculture.

TAYLOR, NOXIE JONES, Laurel, Agriculture; Block and Bridle, 3, 4.

TAYLOR, WILLIAM STILL, Como, Agriculture, Sigma Alpha Epsilon.

TEEUWISSEN, CHRISTOFFEL H., Arnhem, Netherlands, AIEE, YMCA Cabinet, Graduate of Royal Military Academy—Breda.

TEMPLETON, ALEXIS EVERETTE, Hollandale, Engineering, ASCE.

TENNISON, EUGENE, Booneville, Education, Delta Sigma Phi.

TERRY, IRA JAMES, Yazoo City, Science, Kappa Alpha.

THAMES, WILLIAM ROBERT, Hattiesburg, Business; BSU President, 4.

THOMAS, DOCK JEFFERSON, Harperville, Education; Baseball, 1, 2; M Club.

THOMAS, NATHANIEL WILLIAMS, Tallulah, La., Agriculture, Lambda Chi Alpha, Colonels' Club, 1; Ag. Engineering Club, 2, 3, 4; Ag. Club, 1, 2; Alpha Zeta, 4.

THOMPSON, JOHNNY MILTON, Jackson, Engineering; AIEE, 3, 4.

THOMPSON, LEE H., Pontotoc, Agriculture; Sigma Pi President, 3; Colonels' Club, 3; IFC, 3, Vice-President 4; Ag. Administration Club, 3, President 4; YMCA Council, 4; Blue Key, 4.

THOMPSON, LEO, Okolona, Education; YMCA, 1, 2, 3; Alpha Tau Alpha, 3, 4; Wesley Foundation, 1, 2, 3, 4; FFA, 2, 3.

THOMS, WILLIAM GRIFFIN, Hattiesburg, Business.

THORNTON, RUPERT BAILEY, Kosciusko, Engineering; Glee Club, 4.

Tingle
Underhill
Virden

Tootle
Valentine
Wade

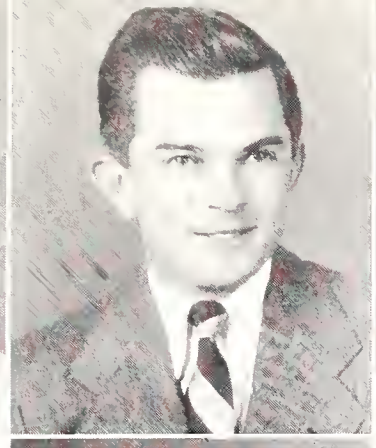
Towery
Vance
Wade

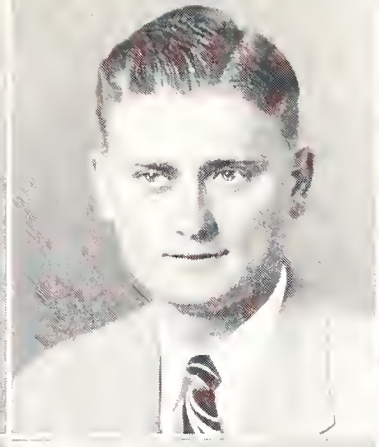
Tramel
Van Wagner
Wadkins

Triggs
Vaughan
Waldrom

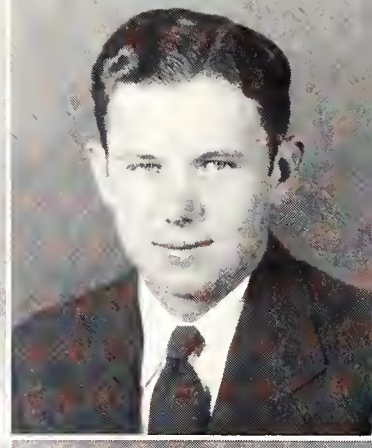
Tucker
Vaughan
Wallace

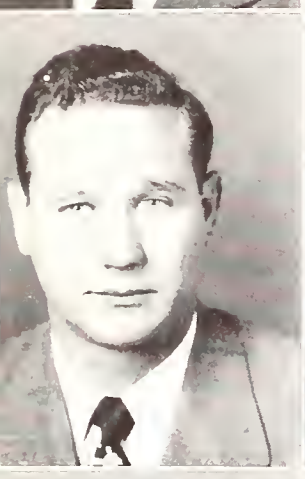

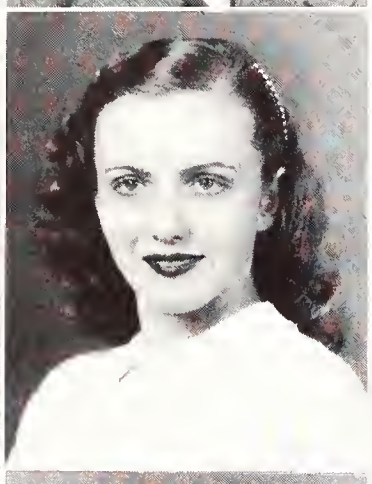

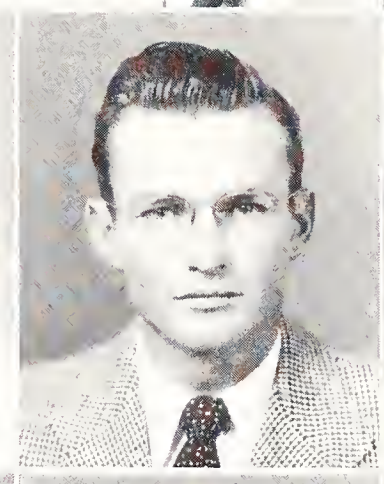

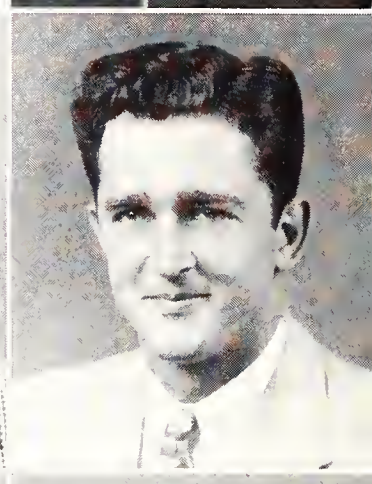

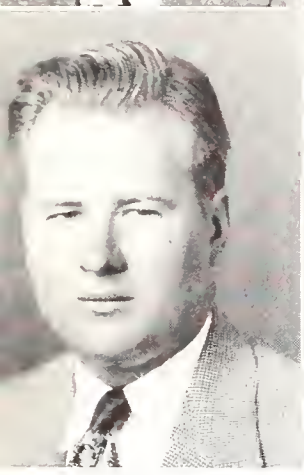

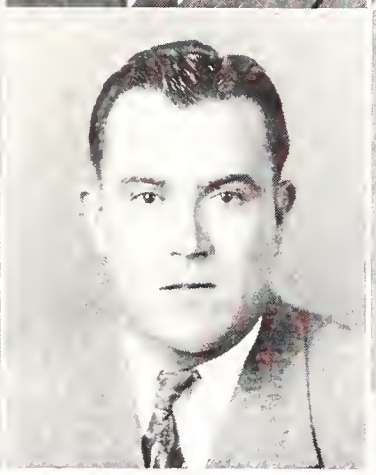

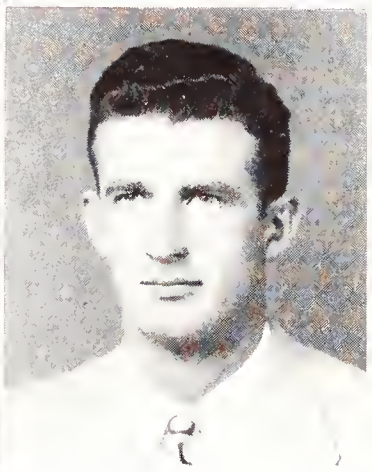

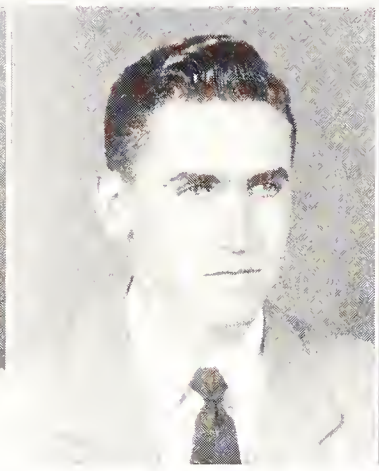

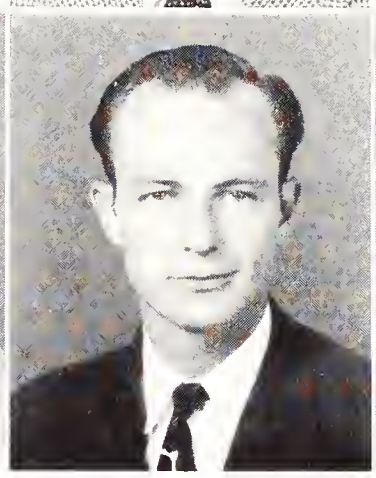

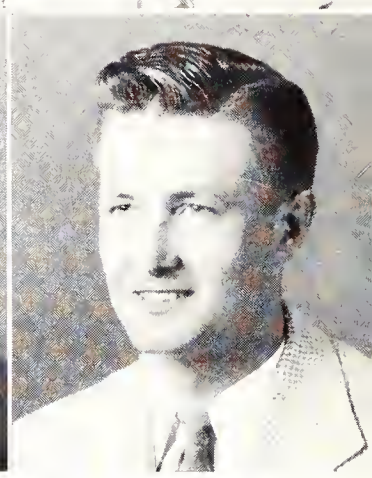

THE SENIOR

TINGLE, CHARLES WILLIE, Philadelphia, Education; FFA, 3; VFW, 3.

TOOTLE, ERON RONDO, Ocean Springs, Education, Phi Kappa Tau.

TOWERY, GROVER HAROLD, Plantersville, Business.

TRAMEL, WILLIAM M., Sylvarena, Education, Alpha Tau Alpha, FFA, Poultry Club.

TRIGGS, DOC LEON, JR., Hattiesburg, Agriculture; Alpha Zeta, 4; Scabbard and Blade, 4; Agricultural Economics Club.

TUCKER, BRADFORD JOLLY, Carthage, Education; ATA, 4; FFA, 4.

UNDERHILL, JEFFERSON, Rolling Fork, Business, Sigma Alpha Epsilon.

VALENTINE, JAMES HAROLD, Newton, Education; FFA, 4.

VANCE, SARA ALICE, Laurel, Education; Zeta Tau Alpha; Reveille, 3; Dramatic Club, 3; YMCA Cabinet, 4.

VAN WAGNER, ANN G., Starkville, Education, Glee Club, YMCA, Wesley Foundation.

VAUGHAN, ELLIE LEE, JR., Amory, Education, ATA, FFA; Poultry Club, 4.

VAUGHAN, HUGH REECE, Vaughan, Engineering, Pi Kappa Alpha.

VIRDEN, BOWMAR HARRIS, Jackson, Agriculture, Kappa Sigma; President Colonels' Club, 2; Debate Club, 1; Vice-President Pi Delta Epsilon, 3; Circulation Manager Reflector, 1; Circulation Manager Reveille, 2; Student Council, 2; Block & Bridle, 3, 4; Editor Mis-A-Sip, 2, 3; Ag. Club, 2, 3, 4; YMCA, 1, 2, 3, 4; Cadet Guard, 2.

WADE, CLIFTON STONECYPHER, Richton, Education; FFA, 3; F&AM, 1, 2, 3, 4.

WADE, GEORGE C., Glen Allen, Business, Pi Kappa Alpha; President Colonels' Club, 1; Editor Reveille, 3; Dance Committee, 3; Board of Publications, 3; Commander American Legion, 4; Mis-A-Sip, 1; President Junior Class, 3; Vice-President Pi Kappa Alpha, 3.

WADKINS, RAYMOND EARL, Corinth, Business.

WALDROM, THEODORE SPENCER, Canton, Engineering; ASME, 3.

WALLACE, HARRIS FAIRCLOTH, JR., Canton, Science, Dance Committee, 3; Dip and Strike Club, 2; ROTC, 1, 3; ASME, 1; ASCE, 2; American Legion, 2; Ex-Marine Club, 2, 3.

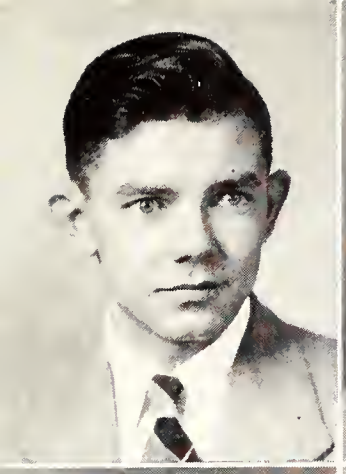
Wallace
Warren
Watson

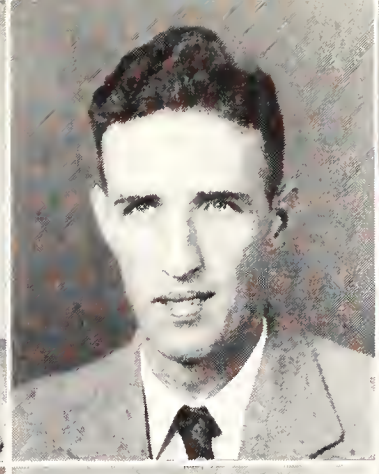
Walters
Waters
Watts

Walton
Waters
Watts

Ware
Watkins
Watts

Warnick
Weathers
Watrous

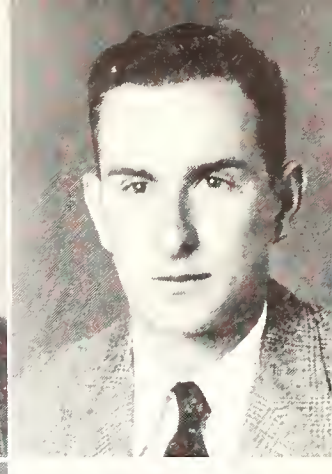
Warnock
Watson
Weeks

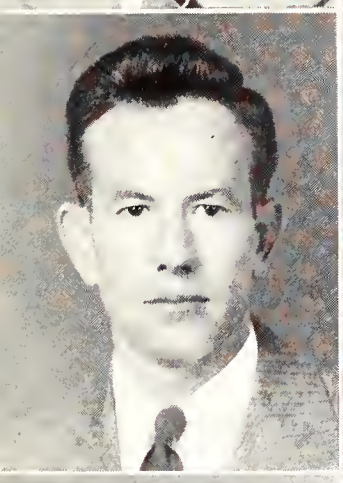

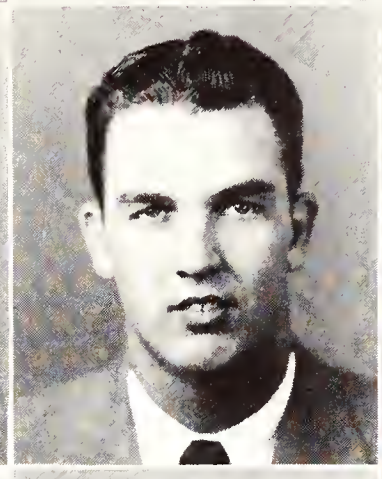

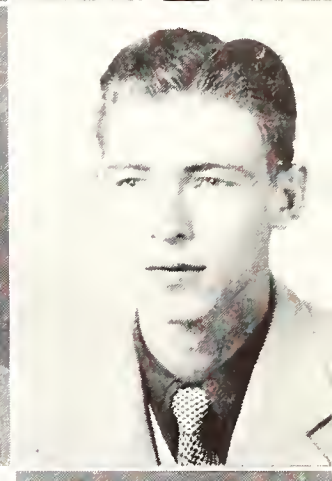

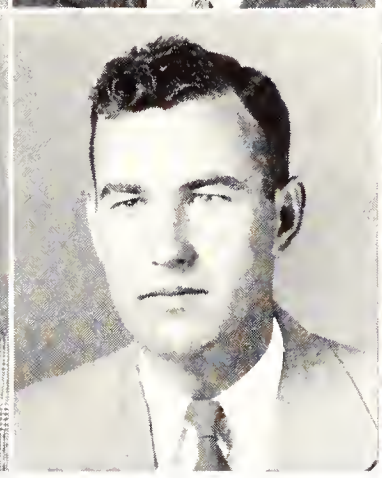

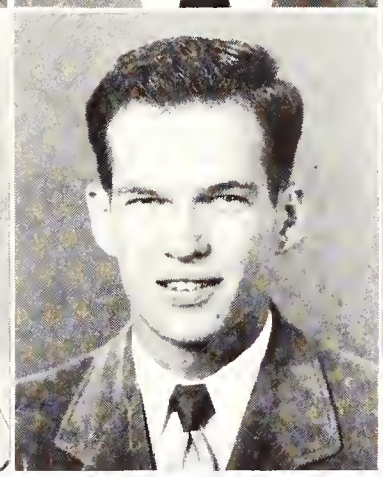

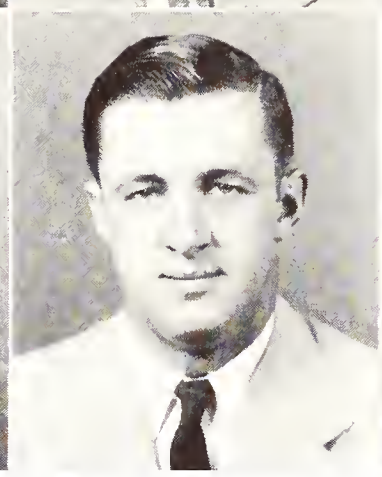

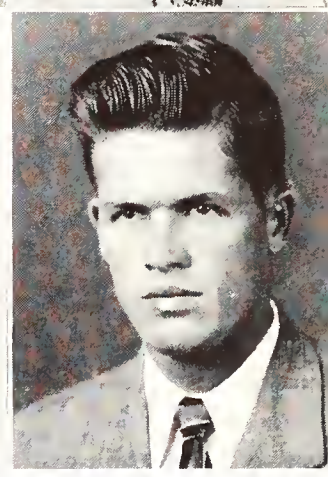

CLASS . . .

WALLACE, WILLIAM WILEY, Longview, Business.

WALTERS, SEPHUS ALTON, Crenshaw, Engineering; Ag. Engineering Club, 3; Kappa Mu Epsilon, 4.

WALTON, PATRICIA, Beulah, Education, Chi Omega; Reflector, 2, 3; Society Editor, 3; Mis-A-Sip, 2, 3; Reveille, 3, 4, Assistant Editor 4; YMCA Cabinet, 3; Wesley Foundation, 4; Agronomy Queen, 3; Favorite, 2, 3; Pi Delta Epsilon, 3, 4; Pi Kappa Delta, 3, 4; Dance Committee, 3; Vocalist—Collegians, 4; Vice-President Chi Omega, 4; Beauty, 4; Miss Miss. State, 4.

WARE, JOHN DALE, Taylorsville, Agriculture, Sigma Pi, Agriculture Club, 3; Ag. Administration Club, 2; Poultry Club, 3.

WARNICK, CURTIS DURELL, Houston, Education; FFA, 4.

WARNOCK, RAY T., DeKalb, Science, Glee Club, 2, 4; Wesley Foundation, 2, 4; State's Players, 2.

WARREN, BENJAMIN H., JR., Jackson, Engineering, Pi Kappa Alpha, Who's Who in American Universities and Colleges, 3; Glee Club YMCA Council, 4; AIEE, 4.

WATERS, CHARLES L., Tupelo, Engineering, Sigma Chi, Maroon Band, 1, 2, 3, 4; Collegians, 1, 4; Southernaires, 3; AIEE, 4.

WATERS, RAY McGEE, Baldwyn, Business, Sigma Pi, Alpha Phi Omega, Manager of Football Team.

WATKINS, BENFORD LAVELLE, McDonald, Agriculture.

WATROUS, GEOFFREY S., JR., Long Beach, Engineering, Maroon Band, AIEE.

WATSON, ARCHIE RALPH, Calhoun City, Agriculture, Sigma Pi, FFA.

WATSON, DANIEL ELLIOTE, State College, Agriculture, ASAE.

WATTS, JOHN ALTON, Laurel, Education, Basketball.

WATTS, LEE AUSTIN, Hughes, Arkansas, Agriculture, Alpha Tau Omega; M Club; Baseball, 2, 3.

WATTS, LEWIS ROBERT, Columbia, Education, FFA, ATA.

WEATHERS, ARVIL ALLEN, Columbus, business.

WEEKS, LEE ROY, Gulfport, Agriculture, Sigma Alpha Epsilon, Tennis Team, 2, 3, 4; ASAE, 3, 4; State's Players, 3, 4; Tennis Club President.

Weil
White

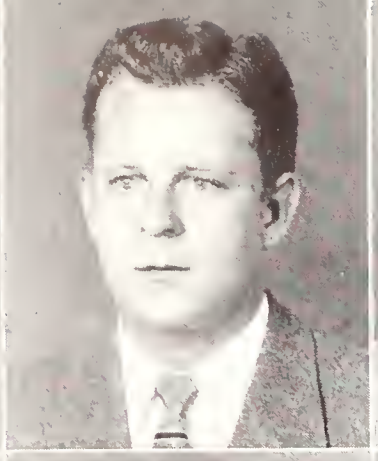
Weissinger
White

Welch
Whiteside

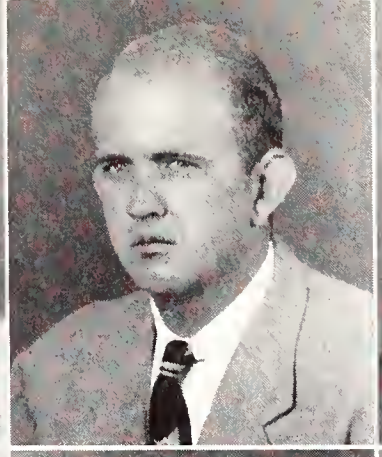
West
Wilkes

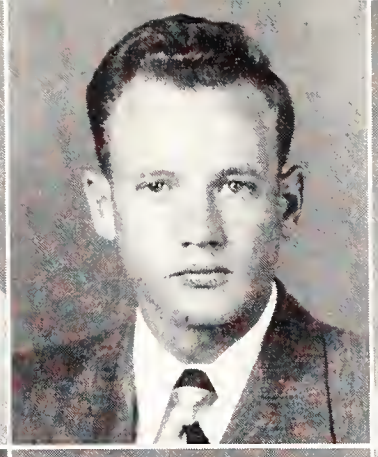
Westover
Wilkinson

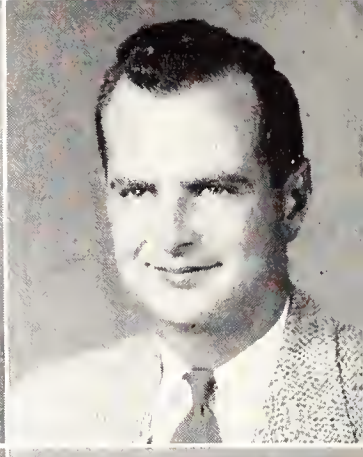
White
Williams

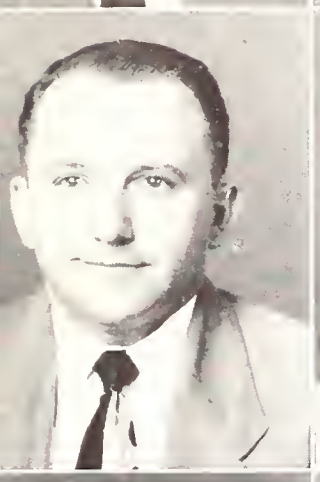
Williams

Williams

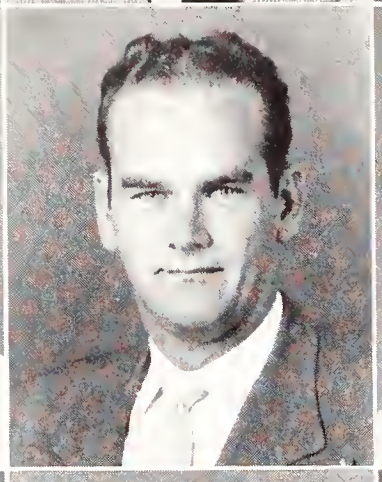
Williams

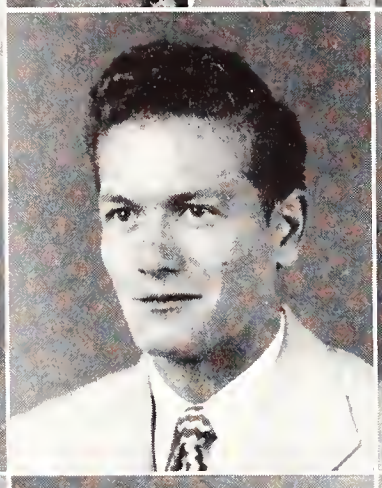
Wilson

Wilson

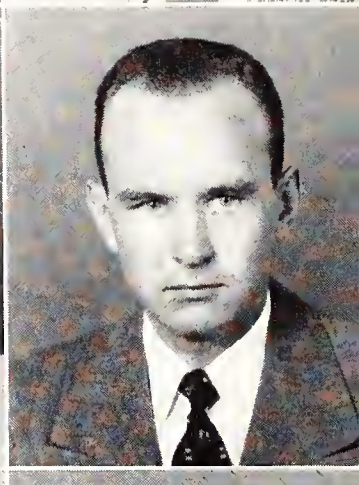
Wilson

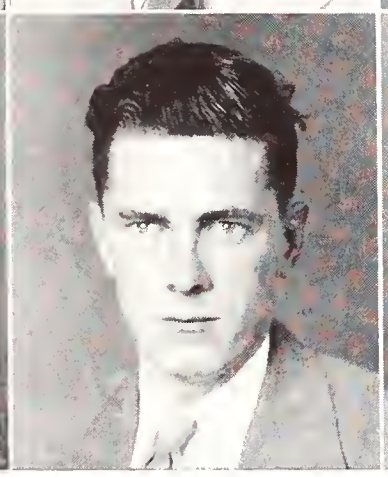

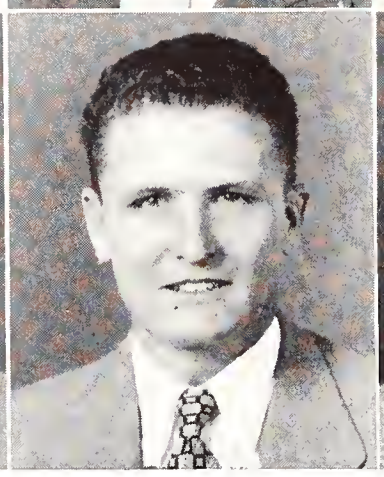

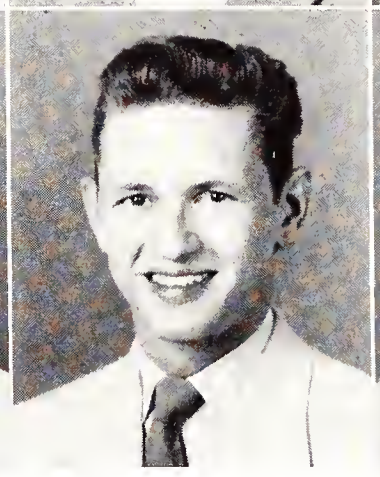

THE SENIOR

WEIL, CHARLES G., Tallahassee, Fla.; Engineering; ASME, 4.

WEISSINGER, CHARLES HYDE, Cary, Agriculture, Pi Kappa Alpha.

WELCH, CLOYD W., West Point, Business, Alpha Tau Omega; Vice-President JHMA, 3; Hotel Management Club, 2, 3, 4; Secretary JHMA, 4.

WEST, JAMES BLAND, Round Lake, Engineering, ASME, SAM.

WESTOVER, ROBERT JOHN, Waynesboro, Science.

WHITE, DEWITT ALAN, Kosciusko, Business.

WHITE, TERRELL LANCE, Sturgis, Agriculture, Ag. Engineering, 4.

WHITE, WALTER ADEN, Learned, Agriculture; Agriculture Club, 2, 3, 4.

WHITESIDE, JOSEPH BUFORD, Tupelo, Business, Pi Kappa Alpha.

WILKES, JACK LEWIS, Tunica, Agriculture, Sigma Phi Epsilon; Cheerleader, 2; ASAE, 3.

WILKINSON, CHARLES H., Hernando, Agriculture; Sigma Pi President, 3; Journalism Trophy, 3; PEN Associate Editor, 2, Editor-in-Chief 3, 4; College Directory Editor, 3, 4; Reflector, 2; Omicron Theta, 3; Pi Delta Epsilon, 3, 4; Phi Eta Sigma, 2; State Players, 2; Colonels' Club, 2; Student Council, 3; Maroon Band, 1; Agri. Club, 2, 3, 4; Philadelphia Award, 3.

WILLIAMS, HERMAN HOWELL, Gloster, Business; Phi Kappa Tau.

WILLIAMS, JOHN SHARP, Goodman, Engineering, AIEE, IES.

WILLIAMS, MARCUS DEAN, Baldwyn, Engineering.

WILLIAMS, RUDOLPH E., Learned, Agriculture.

WILSON, CHARLES C., Jackson, Engineering, Lambda Chi Alpha; AIEE, 3.

WILSON, HARRY MAURY, Tupelo, Engineering, Sigma Chi.

WILSON, HENRY M., JR., Starkville, Engineering.

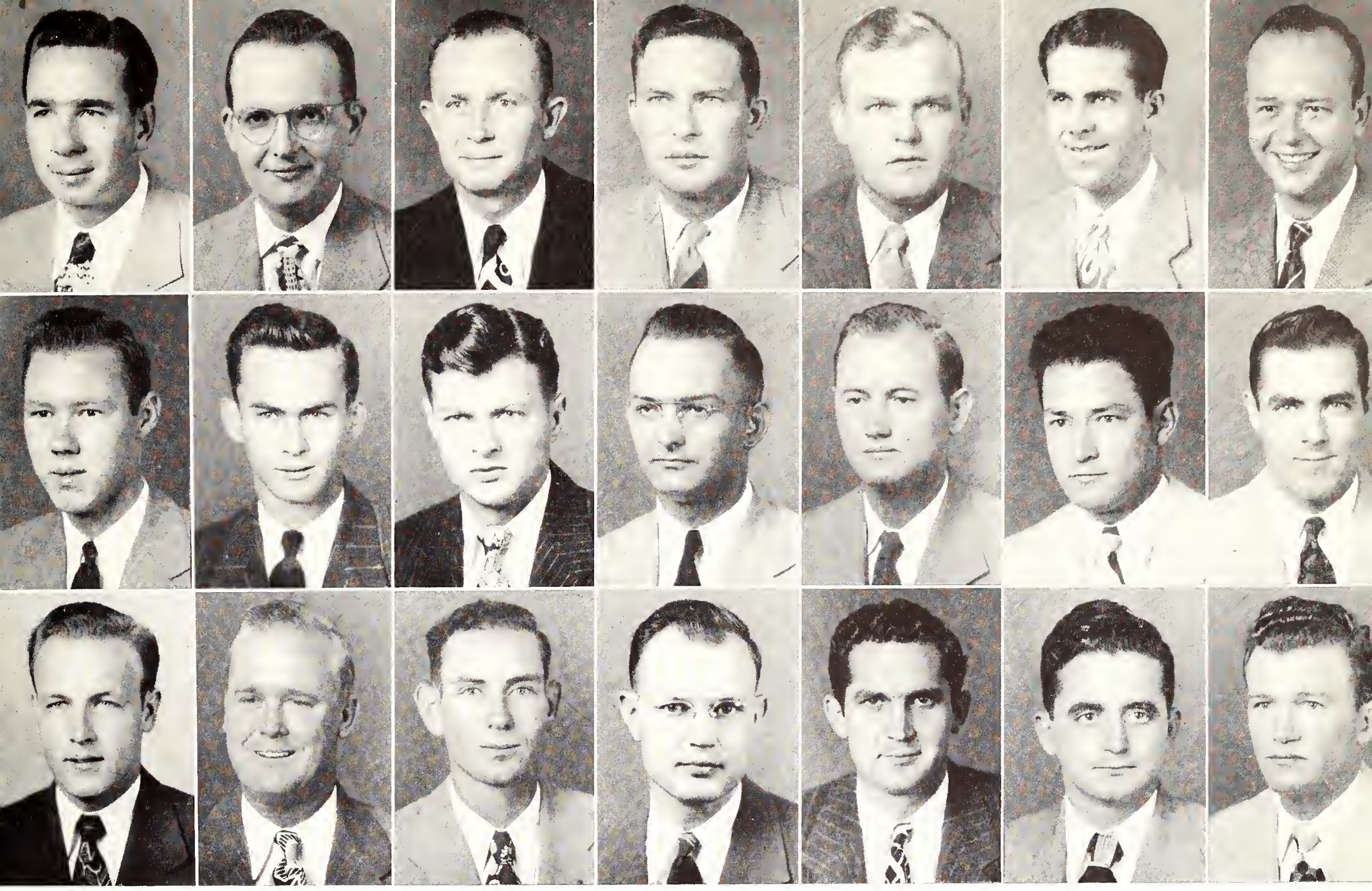

Wilson Winter Worthy | Wilson Wiseman Wynn | Wilson Wygul Yeatman | Womack York | Winders Womack Young | Wingfield Woods Young | Winfield Woodward Young

CLASS . . .

WILSON, KENNETH VANBUREN, Eden, Engineering, ASCE.

WILSON, JAMES LESTER, JR., Lake Cormorant; Business, Lambda Chi Alpha, Maroon Band, 1, 2, 3, 4, Secretary-Treasurer 3, Secretary 4; Colonels' Club, 2; Editor Freshman Handbook, 3; Treasurer Lambda Chi Alpha, 3; YMCA Cabinet, 3, 4; President Senior Luncheon Club; Treasurer Student Association, 4; Who's Who in American Colleges and Universities, 4.

WILSON, MALCOLM DEWEY, Batesville, Agriculture, Ag. Engineering Club, Agriculture Club.

WILSON, WILLIAM DENVER, Union, Business.

WINDERS, JOSEPH WINFRED, Tupelo, Engineering; ASCE, 4; Kappa Mu Epsilon, 4.

WINFIELD, DAVID ALDER, Starkville, Business.

WINGFIELD, HUGH VIRGIL, JR., Columbus, Business, Sigma Alpha Epsilon.

WINTER, EVANS RILEY, Leland, Engineering, Alpha Tau Omega; Maroon Band, 1; Glee Club, 1; YMCA Cabinet, 2, 3; ASME, 3, 4; Camera Club, 1, 3.

WISEMAN, HOWARD GARY, East Tupelo, Agriculture; ASAE, 3.

WIYGUL, JOHN GORDON, Shannon, Agriculture, Block and Bridle Club, Livestock Judging Team.

WOMACK, CLYDE STANLEY, JR., Magee, Education.

WOMACK, GLENWOOD TRAVIS, Mantee, Education.

WOODS, JOHN F., JR., Noxapater, Business.

WOODWARD, WILLIAM WINFRED, Shubuta, Engineering, IAS.

WORTH, SIDNEY LEWIS, Picayune, Business, Theta Xi; Phi Eta Sigma, 3; Chi Lambda Rho, 4; Accounting Club, 4.

WYNN, ADDISON H., Winona, Agriculture; Phi Eta Sigma, 2; Glee Club, 2, 3; Agriculture Club, Agronomy Club.

YEATMAN, HERMAN LAVELL, Maben, Education, Delta Sigma Phi; Phi Eta Sigma, 2; Scabbard and Blade, 4; Student Council, 4; International Relations Club, 4; Distinguished Military Student.

YORK, WILLIAM B., Coffeeville, Education; Chemistry Club, 3.

YOUNG, LEON BARNETT, Walnut Grove, Agriculture, Theta Xi, Colonels' Club, 2; Vice-President Theta Xi, 3, President 4; Beta Beta Beta, 4; Vice-President Horticulture Club, 4; IFC, 4.

YOUNG, NEWMAN DUDLEY, Amory, Education.

YOUNG, SHED DOIL, Mathison, Agriculture.

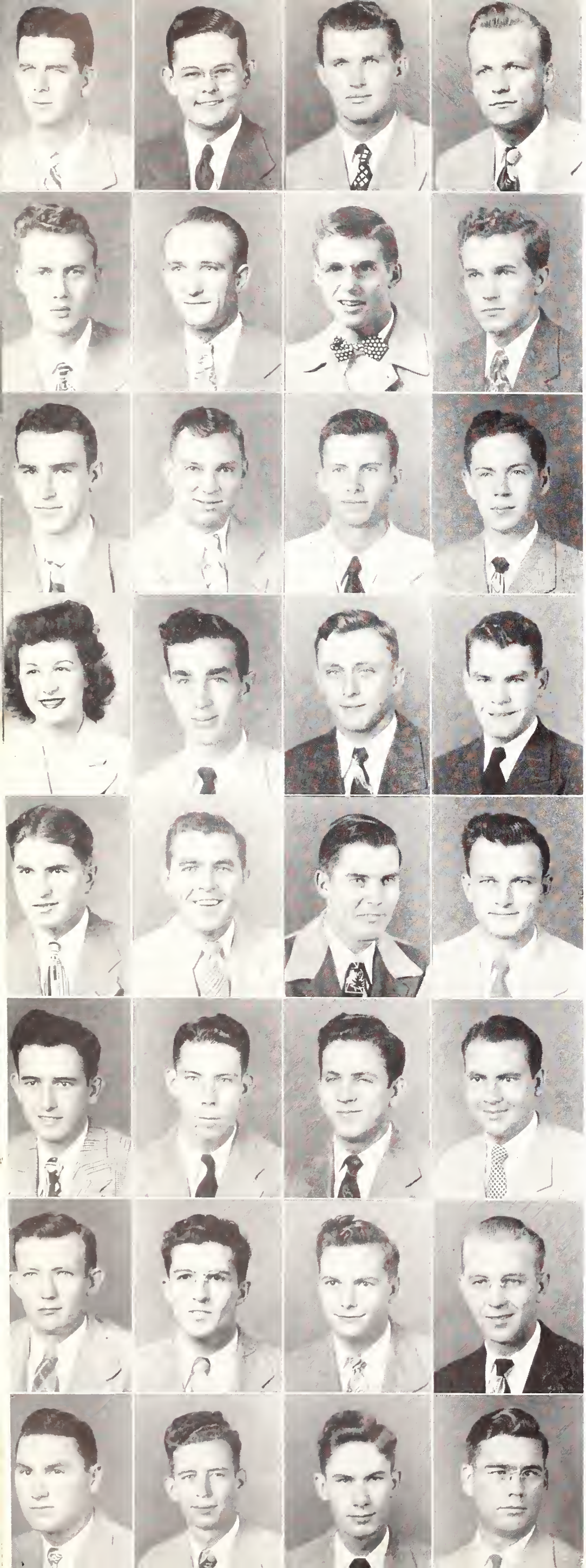

The JUNI

LESTER M. ADAMS, JR., Bus., Macon, Miss.
THOMAS E. ALDRIDGE, Bus., Jackson, Miss.
MURRY M. ALEXANDER, Agri., Greenville, Miss., Kappa Alpha.
JAMES BURTON ALFORD, JR., Bus., Kappa Sigma, McComb, Miss.

•

WILLIAM H. ALLEN, Bus., Lambda Chi Alpha, Brandon, Miss.
JIMMY DOLLAR ALLISON, Agri., Aberdeen, Miss.
HOLLIE HOWARD ALFORD, Educ., Progress, Miss.
CHARLES H. ALRIDGE, Engr., Pi Kappa Alpha, Winona, Miss.

•

JOHN PRESTON AMMON, Engr., Vicksburg, Miss.
ALBERT TAYLOR ANDERS, Bus., Jackson, Miss.
JOHN LAVELLE ANDERSON, Engr., Sigma Pi, Bassfield, Miss.
THOMAS OVERTON ANDERSON, Engr., Sigma Alpha Epsilon, Toccopola, Miss.

•

MERRELL DAVIS ANDREWS, Bus., Chi Omega, Starkville, Miss.
WADE HAMPTON ANDREWS, JR., Bus., Starkville, Miss.
JOE C. APPLEWHITE, Engr., Pi Kappa Alpha, Winona, Miss.
RAY APPLEWHITE, Agri., Sigma Pi, Bassfield, Miss.

•

JOHN DAVIS ARINDER, Bus., Theta Xi, Morton, Miss.
HORACE EVERETT ASFORD, Educ., Belzoni, Miss.
JOHN HENRY ASHFORD, Educ., Water Valley, Miss.
CHARLES BYRD ATCHER, Engr., Greenville, Miss.

•

LAWRENCE G. ATKINS, Bus., Corinth, Miss.
ROBERT EDGAR ATKINSON, Agri., Satartia, Miss.
EMMETT RAY ATWOOD, Bus., Pi Kappa Alpha, Kosciusko, Miss.
CHARLES RAYMOND AUST, Agri., Clarksdale, Miss.

•

RICHARD D. AVARA, Bus., Alpha Tau Omega, Louisville, Miss.
JAMES NEWTON AZLIN, Agri., Leland, Miss.
WILLIAM F. BACKSTROM, Bus., Columbus, Miss.
RICHARD HENRY BACON, Educ., Canton, Miss.

•

CARL DYER BAGGETT, Engr., New Albany, Miss.
JAMES BRUCE BAINE, Bus., Pi Kappa Alpha, Durant, Miss.
JOHN BEE BAKER, Sci., Lambda Chi Alpha, Clarksdale, Miss.
JOHN BUFORD BAKER, JR., Educ., Quitman, Miss.

OR CLASS

WILLIAM D. BAKER, Agri., Sweatman, Miss.
WILLIAM DAVID BAKER, Bus., New Albany, Miss.
JOE HENRY BARBER, JR., Bus., Harperville, Miss.
JOHN SIDNEY BARBER, Engr., Harperville, Miss.

•

ERCIL EUGENE BARLOW, Educ., Mendenhall, Miss.
HARRY H. BARNES, Engr., Kappa Alpha, Meridian, Miss.
CHARLES LAMAR BARNETT, Agri., Courtland, Miss.
ROBERT WELDON BASKIN, Agri., Pi Kappa Alpha, Vaiden, Miss.

•

BETTY JO BASSETT, Educ., Verona, Miss.
SAMUEL RUDOLPH BATES, Educ., Philadelphia, Miss.
WILLIAM NEVILLE BATSON, Sci., Perkinston, Miss.
GEORGE HENRY BEALL, Agri., Loxley, Ala.

•

JERRY PRESLEY BEALL, Sci., Kappa Sigma, Starkville, Miss.
HAL PHUFER BEARD, JR., Engr., Lambda Chi Alpha, Germantown, Tenn.
PAUL OTTO BEARD, Agri., New Albany, Miss.
HENRY JOE BEARDEN, Agri., Jayess, Miss.

•

ELBERT EDWARD BEASLEY, Bus., Columbia, Miss.
RAYMOND O. BECKWITH, Agri., Belzoni, Miss.
BOB BEISEL, Sci., Sigma Alpha Epsilon, Jackson, Miss.
RAYMOND BENNETT, Agri., Alpha Tau Omega, Procter, Ark

•

REX RAMSEY BENSON, Bus., Meridian, Miss.
JOHN RAYMOND BERRY, Bus., Birmingham, Ala.
ROBERT N. BERRY, Bus., Philadelphia, Miss.
JOHN L. BERRYMAN, JR., Agri., Kappa Alpha, Vicksburg, Miss.

•

GEORGE H. BETHEA, Engr., Sigma Chi, Brookhaven, Miss.
MARTIN C. BILLINGSLEY, JR., Bus., Sigma Alpha Epsilon, Winona, Miss.
JAMES H. BLACK, Educ., Theta Xi, Lambert, Miss.
ROBERT LEE BLACK, Educ., Ackerman, Miss.

•

JOHN H. BLACKWELL, JR., Educ., Picayune, Miss.
WILLIAM JOSEPH BLANCHARD, JR., Sci., Woodville, Miss.
ALVIN E. BLAND, Bus., Pontotoc, Miss.
JAMES A. BLEDSOE, Educ., Alpha Tau Omega, Port Arthur, Texas.

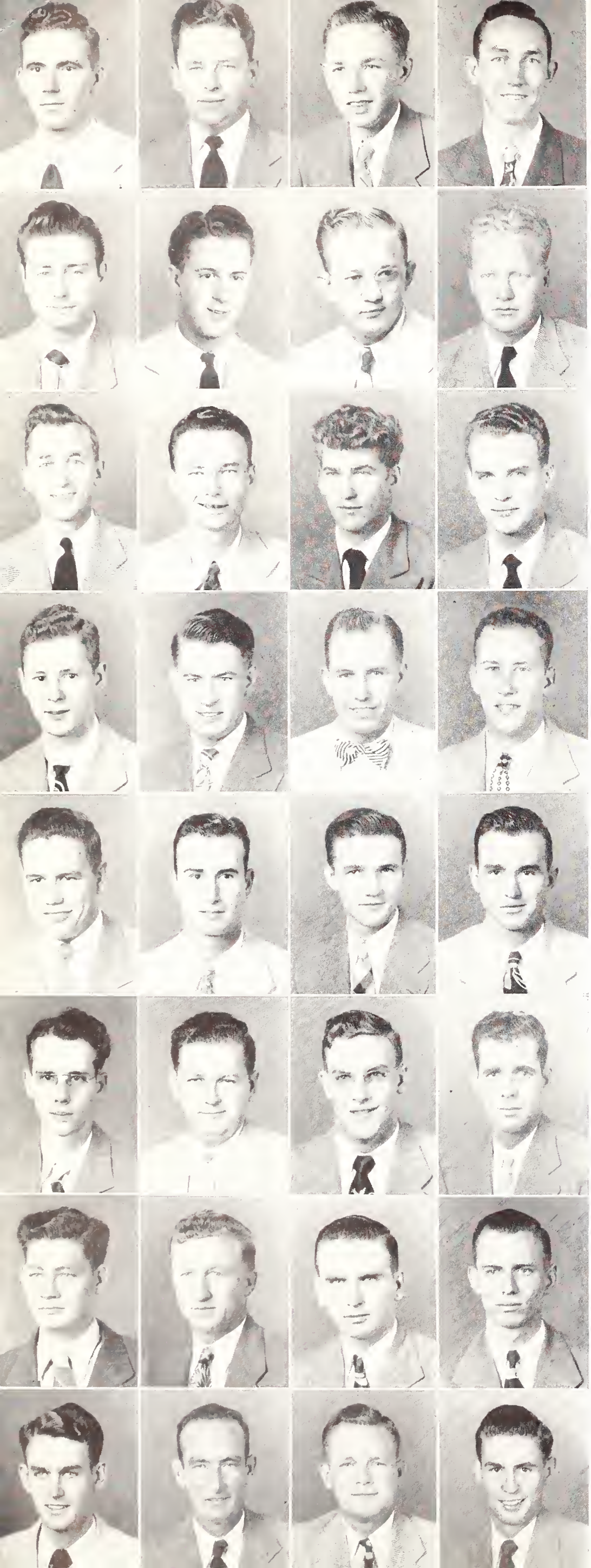

The JUNI

WARREN R. BLOMELEY, Engr., Birmingham, Ala.
AUSTIN P. BOGGAN, Science, Lambda Chi Alpha, Hickory, Miss.
EMMETT M. BOLAND, Agri., Slate Springs, Miss.
CECIL W. BONNER, Bus., Waynesboro, Miss.

•

CHARLES S. BORUM, Science, Natchez, Miss.
JAMES E. BOUCHER, Agri., Dyer, Tenn.
CHARLES C. BOUTWELL, Bus., Laurel, Miss.
DAVID KARR BOWEN, Agri., Sardis, Miss.

•

CHARLES J. BOWMAN, JR., Bus., Canton, Miss.
COY OLEN BOX, Agri., Summit, Miss.
JAMES EMMETT BOX, Bus., Sigma Chi, Winona, Miss.
THOMAS M. BOX, Bus., Kappa Sigma, Pace, Miss.

•

NORMAN E. BOYETT, Bus., Theta Xi, Columbus, Miss.
CARL STEPHENS BOZEMAN, Agri., Jayess, Miss.
THOMAS M. BOZONE, JR., Engr., Brookhaven, Miss.
MARION S. BRANCH, Science, Pi Kappa Alpha, Winona, Miss.

•

LUTHER T. BRANTLEY, Bus., Sigma Chi, Jackson, Miss.
CARROLL J. BREELAND, Educ., Biloxi, Miss.
DAVID EARL BREWER, Engr., Kappa Sigma, Crystal Springs, Miss.
JAMES C. BREWER, Agri., Langsdale, Miss.

•

WILLIAM W. BRISTER, Agri., Water Valley, Miss.
SEYMOUR V. BROCK, JR., Educ., Tylertown, Miss.
RUFUS HOUSTON BROOME, Agri., Bay Springs, Miss.
CLIFFORD MARSHALL BROWN, Agri., Glen, Miss.

•

ELGIN JACKSON BROWN, Agri., Carrollton, Miss.
GARLAND BROWN, Educ., Bogue Chitto, Miss.
JAMES E. BROWN, Educ., Carthage, Miss.
JOSEPH L. BROWN, JR., Sigma Chi, Engr., Hattiesburg, Miss.

•

MARION LIPSCOMB BROWN, JR., Science, Greenwood, Miss.
NORMAN BROWN, Agri., Carriere, Miss.
ESSIE PATE BROWN, JR., Agri., Cascilla, Miss.
SAMMIE PAUL BROWN, Educ., Bay Springs, Miss.

OR CLASS

THOMAS A. BROWN, Agri., Smithville, Miss.
ROBERT M. BROWNING, Engr., Robinsonville, Miss.
MAXIE H. BRUCE, Educ., Ackerman, Miss.
LUTHER FRYE BRYANT, Science, Hattiesburg, Miss.

•

STERLING A. BRYANT, Educ., Hattiesburg, Miss.
WILLIAM D. BUCHANAN, Engr., Columbus, Miss.
TRUETT SPURGEON BUFKIN, Educ., Decatur, Miss.
HAROLD D. BURCH, Sci., Fulton, Miss.

•

KENNETH P. BURCHFIELD, Educ., McCool, Miss.
JOSEPH R. BURDETTE, Engr., Columbia, Miss.
WILLIAM L. BURLE, Engr., Greenville, Miss.
JOE F. BURRAGE, Bus., Shuqualak, Miss.

•

WILLIAM F. BYARS, Engr., Calhoun City, Miss.
CHARLES A. BYRD, Agri., Tylertown, Miss.
VERLON BYRD, Agri., Howison, Miss.
LEON F. CAMPBELL, Engr., Starkville, Miss.

•

JACK M. CARMICHAEL, Educ., Carmichael, Miss.
WILLIAM C. CARNATHAN, Engr., Porterville, Miss.
JOHN H. CARR, Engr., Crystal Springs, Miss.
THOMAS I. CARROLL, Educ., Fulton, Miss.

•

BILLY JACK CARTER, Agri., Memphis, Tenn.
JOHN A. CARTER, Engr., Yazoo City, Miss.
JAMES R. CARTER, Sigma Chi, Agri., Rolling Fork, Miss.
JOSEPH CARTER, JR., Delta Sigma Phi, Agri., Booneville, Miss.

•

WILLIAM C. CARTER, Sigma Pi, Engr., Yazoo City, Miss.
LISTON E. CARTLEDGE, Engr., Winona, Miss.
R. LAVAUGHN CAVES, Educ., Laurel, Miss.
ROBERT F. CHAMBLESS, Educ., Union, Miss.

•

JIM H. CHAMPION, Educ., Charleston, Miss.
JAMES D. CHANCELLOR, Educ., Moss, Miss.
DAVID C. CHAPMAN, Engr., Oxford, Miss.
ROBERT J. CHAPMAN, Educ., Arlington, Tenn.

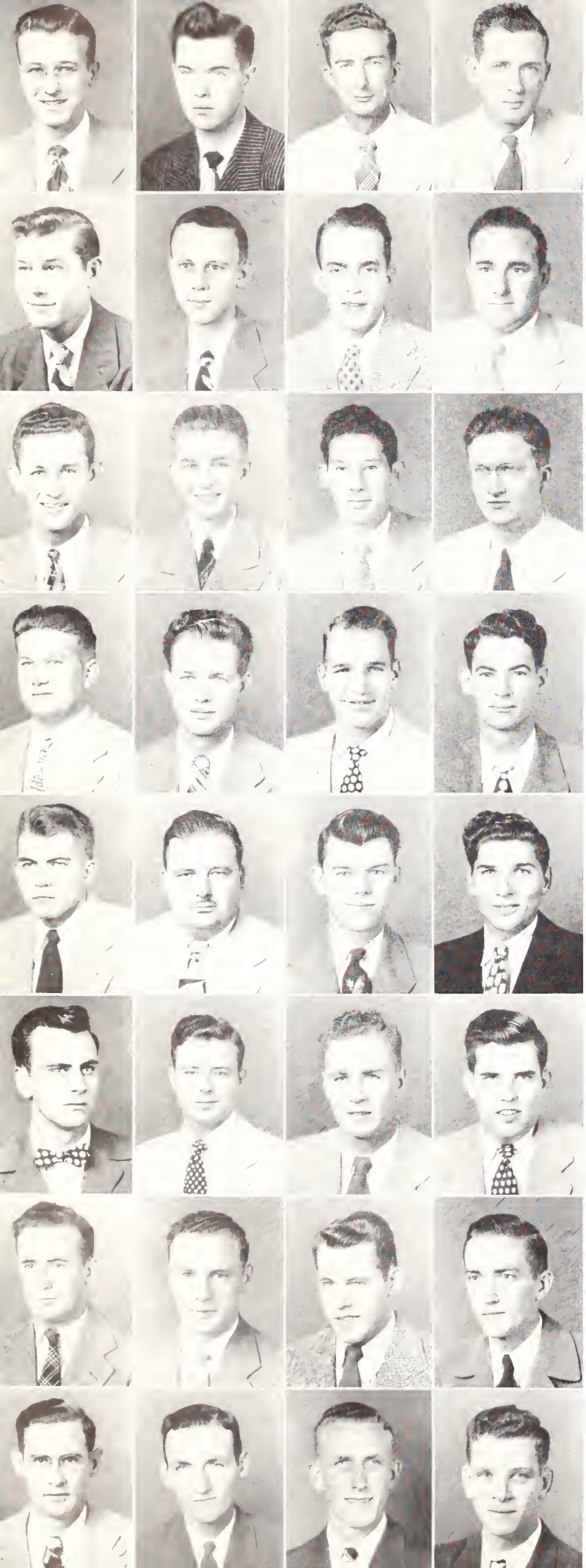

The JUNI

WALTER W. CHAPMAN, JR., Bus., Pi Kappa Alpha, Indianola, Mississippi.

CHARLES L. CHARBONNEAU, JR., Bus., Sigma Chi, Hattiesburg, Mississippi.

NEAL J. CHATHAM, Agri., Pi Kappa Alpha, Rose Hill, Miss.

ERNEST M. CLARK, Agri., Poplarville, Miss.

•

FREDERICK R. CLARK, Engr., Sigma Alpha Epsilon, Yazoo City, Mississippi.

LAWRENCE E. CLARK, Engr., Tupelo, Miss.

MURRAY P. CLARK, Engr., Pascagoula, Miss.

BENJAMIN O. CLARKE, JR., Agri., Carrollton, Miss.

•

CYRUS A. CLARKE, Engr., Sigma Phi Epsilon, Jackson, Miss.

JAMES HASKELL CLAUNCH, Agri., Blue Springs, Miss.

DORIS JOE CLAYTON, Sci., Kappa Alpha, Arkabutla, Miss.

JAMES P. CLAYTON, JR., Engr., Kappa Alpha, Starkville, Miss.

•

HOWARD G. CLOWER, Educ., Phi Kappa Tau, Liberty, Miss.

ROBERT EARL COATS, Agri., Newton, Miss.

LUCIOUS M. COBB, Bus., Savannah, Ga.

ROLAND BARNETT COCHRAN, Bus., Holly Springs, Miss.

•

JOSEPH W. COCKERHAN, Agri., Alpha Tau Omega, Leland, Miss.

BERNARD H. COGGINS, Educ., Baldwyn, Miss.

HAROLD L. COLEMAN, Agri., Phi Kappa Tau, Shuqualak, Miss.

JESSE F. COLEMAN, Educ., Caledonia, Miss.

•

JOE H. COLLIER, Engr., Sigma Chi, Jackson, Miss.

JIMMIE C. COLLINS, Engr., Kappa Sigma, Grenada, Miss.

MALCOLM T. COLLINS, Bus., Memphis, Tenn.

FRED N. COLMER, Bus., Kappa Sigma, State College, Miss.

•

DOUGLAS H. COLSTON, Educ., Pi Kappa Alpha, Kosciusko, Miss.

DALE R. COMPTON, Educ., Haviland, Ohio.

OLLIE DERUSH CONNER, JR., Bus., Sigma Chi, Tupelo, Miss.

JAMES AUSTIN COOK, Agri., Canton, Miss.

•

JOHN W. COOK, Engr., Pascagoula, Miss.

MERRITT COOK, Bus., New Albany, Miss.

WALTER B. COOPER, Engr., Clinton, Miss.

WALTER E. COPE, JR., Engr., Alpha Tau Omega, Canton, Miss.

OR CLASS

JAMES PAUL CORKREN, Bus., Columbus, Miss.
WILLIAM THOMAS CORNELIUS, Agri., New Albany, Miss.
JOHN H. COULOMBE, Engr., Bridgeport, Conn.
LESLIE HUGHES COVINGTON, Agri., Marks, Miss.

•

WILLIAM S. COWSERT, Bus., Sigma Phi Epsilon, State College, Mississippi.
AUBREY ALLEN COX, Agri., Phi Kappa Tau, Verona, Miss.
CORNELIUS SIDNEY COX, Bus., Madison, Miss.
JAMES H. CRAIG, Bus., Sigma Chi, Cleveland, Miss.

•

OMAR DELL CRAIG, Bus., Louisville, Miss.
AGNES E. CREEKMORE, Bus., Zeta Tau Alpha, Meridian, Miss.
JOHN T. CREWS, JR., Bus., Starkville, Miss.
CHARLIE GOWER CROCKET, Agri., Baldwyn, Miss.

•

WILLIAM TOLIVER CROSS, Engr., Tupelo, Miss.
JOE McCLAIN CROW, Engr., Ruleville, Miss.
VINCEENT V. CROWE, Theta Kappa Phi, Bus., Meridian, Miss.
WINSTON KELLY CULLEN, Sci., Gulfport, Miss.

•

JAMES FRANCIS CUNNINGHAM, Bus., Memphis, Tenn.
AARON DEWAYNE DALLAS, Agri., Little Rock, Miss.
FRED PAULDEE DALLAS, Bus., Little Rock, Miss.
HARRY J. DANIELS, Engr., Foxworth, Miss.

•

WILBUR LEE DANIEL, Engr., Forest, Miss.
THOMAS HOWARD DANTZLER, Sci., Sunflower, Miss.
WILLIAM S. DARSEY, Kappa Sigma, Bus., Fayette, Miss.
GEORGE WARREN DAVIS, JR., Engr., Carriere, Miss.

•

RALPH KENNETH DAVIS, Kappa Alpha, Sci., Meridian, Miss.
WILBUR OTIS DAVIS, Agri., Raymond, Miss.
THOMAS EARL DEAN, Ed., Bassfield, Miss.
GERALD P. DEARING, Engr., Memphis, Tenn.

•

KENDALL C. DEMPSEY, Engr., Louisville, Miss.
SALVADOR De NICOLA, Engr., Gulfport, Miss.
WELLINGTON K. DENSON, JR., Bus., Bay Springs, Miss.
JAMES EDMUND DETTMAN, Engr., Greenville, Miss.

The JUNI

WILLIAM F. DICKARD, Bus., Theta Xi, Thornton, Miss.
MARSHALL S. DICKERSON, Agri., Sallis, Miss.
WILLIAM L. DICKERSON, Educ., Ripley, Miss.
HOMER C. DICKINSON, Sci., Booneville, Miss.

•

JEFFERSON D. DICKSON, Agri., Sigma Pi, Brandon, Miss.
WILLIAM V. DIBBS, Bus., Lambda Chi Alpha, Jackson, Miss.
HARRY B. DOOLITTLE, Agri., DeKalb, Miss.
JOSEPH D. DORROH, Sci., Kappa Sigma, Malvina, Miss.

•

RAYMOND DOWDLE, Agri., Stewart, Miss.
JAMES L. DOWELE, Agri., West Point, Miss.
CHARLES E. DRAPER, Engr., Greenville, Miss.
MILTON E. DUKE, Bus., Baldwin, Miss.

•

CLOTHEL C. DULANEY, Engr., Fulton, Miss.
GEORGE H. DULIN, Bus., Sigma Alpha Epsilon, Greenwood, Miss.
DAVID L. DUNAWAY, Educ., Columbia, Miss.
LEVI JACKSON DUNCAN, Agri., Yazoo City, Miss.

•

JAMES WALDON DUNNAM, Agri., Leland, Miss.
EDWARD G. DUNNNING, Engr., Alpha Tau Omega, Vicksburg, Mississippi.
CLARENCE ROY DURHAM, Educ., Collins, Miss.
ROBERT W. DYER, Bus., Gulfport, Miss.

•

THOMAS J. DYESS, Agri., Rome, Miss.
JESSIE R. EASTERLING, Engr., Magee, Miss.
ROBERT L. ECHOLS, Engr., Theta Xi, Brookhaven, Miss.
CALTON J. EDWARDS, JR., Agri., Pi Kappa Alpha, Moorhead, Mississippi.

•

FRED F. EDWARDS, Bus., Cruger, Miss.
GEORGE T. EDWARDS, Engr., Sigma Pi, Laurel, Miss.
ROBERT F. EHRHARDT, Agri., Alpha Tau Omega, Vicksburg, Miss.
JESSE MILTON EISWORTH, Bus., McComb, Miss.

•

JOYCE M. ELDER, Bus., Chi Omega, Biloxi, Miss.
ROBERT M. ELLARD, Educ., Sigma Alpha Epsilon, Pittsboro, Miss.
WILLIAM P. ELLEDGE, Engr., Charleston, S. C.
WILLIAM C. ELLINGTON, JR., Bus., Theta Xi, Greenville, Miss.

OR CLASS

EDWIN S. ELLIS, Bus., Kappa Sigma, Lexington, Miss.
DAVID O. ELLIS, Bus., Clinton, Miss.
OPIE L. ELLIS, Agri., Pi Kappa Alpha, Clinton, Miss.
D. B. EMMONS, Bus., Lake, Miss.

•

WILLIAM F. ENCKE, Sci., Starkville, Miss.
ALLEN F. ESTES, JR., Agri., Alpha Tau Omega, Benoit, Miss.
BUFORD O. ESTRIDGE, Bus., Leakesville, Miss.
RAY D. ETHERIDGE, Engr., Charleston, Miss.

•

JAMES A. EVANS, JR., Engr., Bay St. Louis, Miss.
HOWARD B. EVERETT, Educ., Mendenhall, Miss.
JAMES B. EVERETT, Bus., Decatur, Miss.
HILDA JEAN EVERITT, Educ., Zeta Tau Alpha, Laurel, Miss.

•

PAUL RAY FALVEY, Educ., Wesson, Miss.
PAUL FELDER, Sci., Phi Kappa Tau, McComb, Miss.
HARRY M. FERGUSON, Bus., New Kensington, Pa.
EDWARD L. FILGO, Agri., Shannon, Miss.

•

ROBERT A. FILGO, Bus., Pi Kappa Alpha, Tupelo, Miss.
THOMAS M. FLANAGAN, Engr., Sigma Chi, Greenwood, Miss.
ALBERT L. FLEMING, JR., Agri., Richton, Miss.
EDWARD D. FLEMING, Sci., Phi Kappa Tau, Liberty, Miss.

•

GASTON C. FLETCHER, Bus., Sigma Phi Epsilon, Ocean Springs, Mississippi.
EDWIN A. FLINT, Agri., Sigma Alpha Epsilon, Batesville, Miss.
JAMES R. FLINT, Engr., Jackson, Miss.
MILLER T. FLOWERS, Agri., Ellisville, Miss.

•

E. GILBERT FORESMAN, Bus., Greenville, Miss.
JASPER E. FORTENBERRY, Bus., Summit, Miss.
HUBERT C. FOSTER, JR., Bus., Theta Xi, Winona, Miss.
ROY ODELLE FOWLER, Agri., Laurel, Miss.

•

LEO E. FRANKEL, Agri., Greenville, Miss.
WILLIE L. FRIDAY, Agri., Tremont, Miss.
JOE BURNEY FRYAR, Engr., Ripley, Miss.
CURTIS F. FUGITT, Educ., Booneville, Miss.

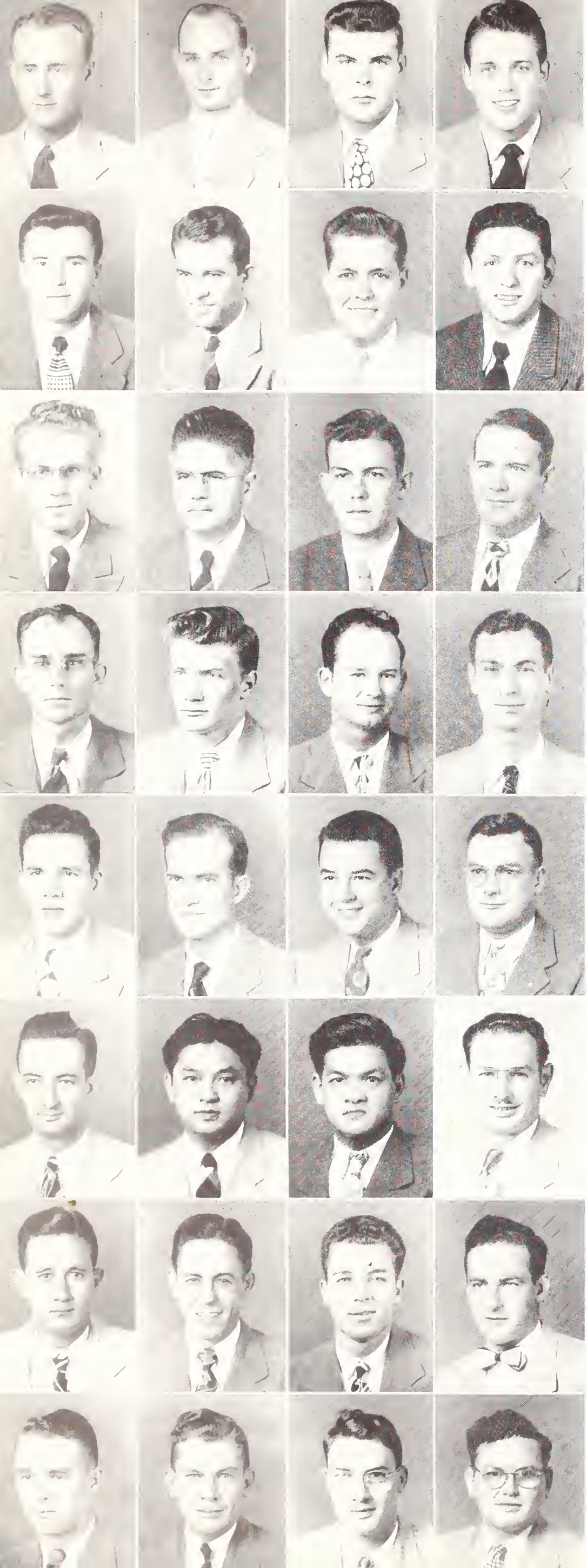

The JUNI

CURTIS R. FULTON, Bus., Columbus, Miss.
JASPER F. GALBREATH, Agri., Theta Xi, Lorman, Miss.
GEORGE D GALLOWAY, Bus., McComb, Miss.
DAVID K. GALTNEY, Bus., Kappa Sigma, Corinth, Miss.

•

BRUCE F. GANNAWAY, Agri., Nesbitt, Miss.
LUIS G. GARCIA, Engr., Hatillo, Puerto Rico.
MAYNARD J. GARDNER, Agri., Kappa Sigma, Clarksdale, Miss.
WALTER D. GARLAND, JR., Bus., Crystal Springs, Miss.

•

MARION E. GARRETT, Sci., Jackson, Miss.
JOHN E. GARRETSON, Agri., Laurel, Miss .
NEWTON P. GAUTIER, Bus., Gautier, Miss.
WILLIAM A. GEE, Agri., Darling, Miss.

•

HUNTER E. GEORGE, Agri., DeKalb, Miss.
ROBERT P. GEORGE, Engr., Chattanooga, Tenn.
JIMMIE D. GIBSON, Agri., Mize, Miss.
JOHN W. GIBSON, JR., Engr., Hub, Miss.

•

PASCAL R. GILL, Agri., Biloxi, Miss.
LARRY E. GODARD, Bus., Alpha Tau Omega, Columbia, Miss.
JOHN N. GOFF, Engr., Pascagoula, Miss.
LESTER E. GOINGS, Bus., Van Wert, Ohio.

•

BYRON B. GOLDEN, Engr., Taylorsville, Miss.
DONG JUNG GONG, Engr., Duncan, Miss.
ROBERT W. GONG, Engr., Duncan, Miss.
ARTHUR L. GOODMAN, Engr., Sigma Alpha Mu, Starkville, Miss.

•

CHARLES M. GOODSON, Engr., Collins, Miss.
ROY S. GOODSON, Agri., Holcomb, Miss.
WILLIAM D. GORDON, Educ., Bucatunna, Miss.
CLARENCE M. GORDY, Agri., Forest, Miss.

•

DALE E. GRADDY, Agri., Pontotoc, Miss.
MERRILL B. GRADDY, Agri., Ecru, Miss.
DEE M. GRAHAM, Agri., Dixon, Miss.
MAXWELL O. GRAHAM, Engr., Theta Xi, Bruce, Miss.

OR CLASS

CLINTON H. GRAVES, Sci., Ackerman, Miss.
TOM GREEN, Bus., Sigma Chi, West Point, Miss.
WILLIAM A. GREEN, Engr., Columbus, Miss.
JAMES B. GRICE, Sci., Theta Xi, Picayune, Miss.

•

CHARLES T. GRIFFITH, Agri., Gloster, Miss.
DAVID N. GRIFFITH, Sci., Gloster, Miss.
CHARLEY P. GRISSOM, Agri., Dorsey, Miss.
DANIEL J. GRUCHY, Agri., Wesson, Miss.

•

HAROLD N. GULLY, Edu., Neshoba, Miss.
WALTER L. GUYTON, Engr., Cotton Plant, Miss.
EVERETT P. HAILEY, Agri., Gholson, Miss.
HOWARD M. HAILEY, Agri., Gholson, Miss.

•

JOHN E. HALL, Bus., Cascilla, Miss.
LAUTON HALL, Educa., Golden, Miss.
ROBERT A. HALLMAN, Bus., Sigma Chi, Marigold, Miss.
DUELL L. HAMILL, Agri., Sturgis, Miss.

•

JAMES F. HANCOCK, Educa., Louisville, Miss.
IVAN L. HAND, Educa., Collinsville, Miss.
ROBERT C. HANEY, Agri., Aberdeen, Miss.
JAMES H. HANNA, Engr., Milan, Tenn.

•

MARY ROSE HANNA, Bus., Columbus, Miss.
HANSON L. HARBOR, Educa., Union, Miss.
HAROLD T. HARDEE, Educa., Pachuta, Miss.
ALVIS B. HARDIN, Educa., Glen, Miss.

•

CHARLES C. HARDIN, Agri., Calhoun City, Miss.
DAVID HARDIN, Educa., Verdaman, Miss.
THOMAS E. HARDY, Theta Xi, Bus., Neshoba, Miss.
MILLER B. HARMON, Sci., Batesville, Miss.

•

LOYD D. HARPER, Bus., Carthage, Miss.
AUBIN G. HARRIS, Agri., Carriere, Miss.
JOHN C. HARRIS, Engr., Hattiesburg, Miss.
RALPH N. HARRIS, Pi Kappa Alpha, Bus., Starkville, Miss.

The JUNI

WINDLE C. HARRIS, Bus., Dennis, Miss.
JOE B. HARTLEY, Educa., Vardaman, Miss.
KENNETH M. HATTEN, Bus., Lyman, Miss.
CARLES D. HAVENS, Alpha Tau Omega, Educa., Perkinston, Miss.

•

JACK W. HAYDEN, Engr., Holcomb, Miss.
JOHN C. HAZARD, Bus., Sigma Chi, West Point, Miss.
CHARLIE P. HEARN, Educa., Etta, Miss.
SEIGFRIED K. HEBLON, Engr., Meridian, Miss.

•

JOHN M. HEMPHILL, Engr., Jackson, Miss.
JOHN R. HENRY, Agri., Heidelberg, Miss.
HUNTER W. HENRY, Sci., Kappa Alpha, Canton, Miss.
WILLIAM L. HENSON, Educa., Dumas, Miss.

•

JOHN W. HERRING, Engr., Summitt, Miss.
JACK E. HEWITT, Sci., Phi Kappa Tau, Summitt, Miss.
JAMES L. HICKMAN, Bus., Monticello, Miss.
LO MOSS HICKS, Agri., Jackson, Miss.

•

ROY G. HICKS, Engr, Leakesville, Miss.
LAWRENCE H. HICKMAN, Engr., Vicksburg, Miss.
PERCY W. HIGGS, Engr., Silver Creek, Miss.
GEORGE W. HILL, Educa., Crystal Springs, Miss.

•

JOHN W. HILL, Engr., New Albany, Miss.
LEE E. HILL, Educa., Pi Kappa Alpha, Jackson, Miss.
JAMES A. HINES, Bus., Theta Xi, Jackson, Miss.
VERNON F. HINSON, Sci., Alpha Tau Omega, Canton, Miss.

•

EDGAR R. HITCHINS, Engr., Jackson, Miss.
HARRY G. HIVELY, Agri., Kappa Sigma, Shelby, Miss.
ROBERT C. HOBSON, Bus., Ripley, Miss.
ROGER HODGE, Bus., Louisville, Miss.

•

PERCY L. HODGES, Educa., McAdams, Miss.
HERBERT L. HOGUE, Sci., Walnut Grove, Miss.
WARREN D. HOGG, Eng., Oxford, Miss.
TRUMAN HOLLEY, Agri., Golden, Miss.

OR CLASS

SIDNEY G. HOLLEY, Engr., Potts Camp, Miss.
CHARLES R. HOLLOMAN, Bus., Stonewall, Miss.
MARY F. HOLLINGSWORTH, Educa., Belmont, Miss.
HENRY F. HOLMAN, Engr., Sigma Chi, Carrollton, Miss.

•

RICHARD M. HOLMES, Engr., Hattiesburg, Miss.
RUDOLPH HOLTON, Bus., Starkville, Miss.
MELVIN E. HONEYCUTT, Agri., Burnsville, Miss.
AUBREY L. HOPPER, Agri., Lauderdale, Miss.

•

ORION P. HORNE, Eng., Jackson, Miss.
SAMMIE E. HORTON, Educa., Maud, Miss.
EUGENE J. HOSEY, Agri., Sigma Chi, Marvell, Ark.
WILLIAM J. HOUSTON, Agri., Charleston, Miss.

•

ELIZABETH E. HOWARD, Educa., Zeta Tau Alpha, Natchez, Miss.
ROY HOWELL, Eng., Philadelphia, Miss.
WILLIAM J. HOWSE, JR., Bus., Poplarville, Miss.
WILLIAM W. HUBBARD, Engr., Utica, Miss.

•

JAMES D. HUDSON, Sci., Alpha Tau Omega, Columbus, Miss.
HARRY C. HUEY, Agri., Pontotoc, Miss.
YERBY L. HUGHES, Engr., Beaumont, Texas.
ROBERT L. C. HUMPHREY, Eng., Memphis, Tenn.

•

THAD P. HUMPHRIES, Educa., Louisville, Miss.
VERNER G. HURT, Agri., Pi Kappa Alpha, Yazoo City, Miss.
PRENTISS B. IRVING, Educa., Ackerman, Miss.
REESE T. ISHEE, Educa., Louin, Miss.

•

EDWIN R. JACKSON, Sci., Sturgis, Miss.
MARVIN L. JACKSON, Educa., Bassfield, Miss.
RALPH D. JACKSON, Engr., Tremont, Miss.
BILLIE L. JAMES, Sci., Montrose, Miss.

•

ROBERT E. JAMES, Bus., Sigma Chi, Petal, Miss.
WALTER L. JENKINS, Sci., Brookhaven, Miss.
ELOISE JENNINGS, Educa., Kosciusko, Miss.
JAMES N. JENNINGS, Educa., Lama, Miss.

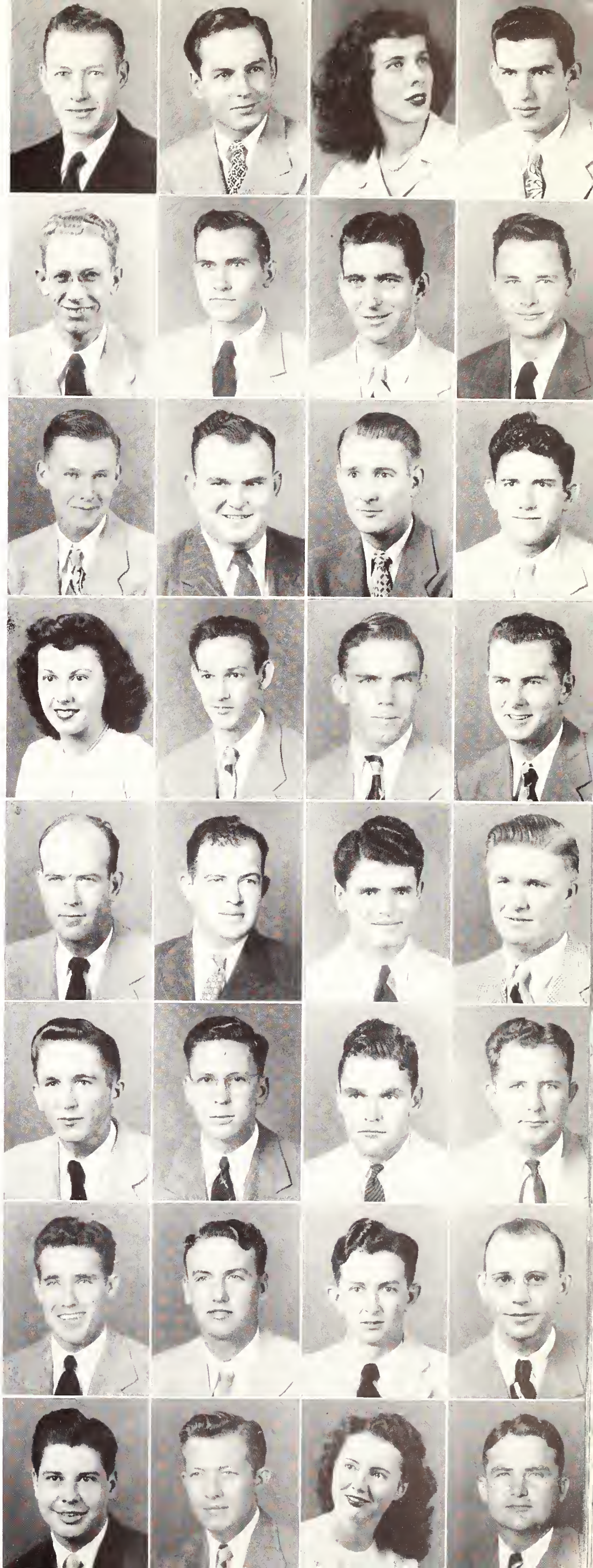

The JUNI

JOHN D. JENNINGS, Bus., Kosciusko, Miss.
DALLAS JOHNSON, Educa., Delta Sigma Phi, Maben, Miss.
HARPER S. JOHNSON, JR., Sci., Kappa Sigma, State College, Miss.
JOHN A. JOHNSON, Engr., Hattiesburg, Miss.

•

OLLIE H. JOHNSON, JR., Sci., Hattiesburg, Miss.
PHILLIP M. JOHNSON, Engr., Portland, Oregon.
THOMAS J. JOHNSTON, Agri., Greenville, Miss.
RUPERT BERNARD JOHNSTON, Agri., Shannon, Miss.

•

BILLY D. JONES, Agri., Sigma Chi, Hollandale, Miss.
DANIEL E. JONES, Bus., Sigma Pi, Mize, Miss.
DELMA ORDLEY JONES, Engr., Water Valley, Miss.
EGBERT W. JONES, Kappa Alpha, Agri, Holly Springs, Miss.

•

MAJOREE ELIZABETH JONES, Sci., Decatur, Miss.
ROBERT EDWARD JONES, Agri., Watson, Ark.
THOMAS F. JONES, Sigma Phi Epsilon, Bus., Pelahatchie, Miss.
BRYCE DONNELL JORDAN, Agri., Moselle, Miss.

•

JAMES LESLEY JORDAN, Educa., Blue Springs, Miss.
CARMON C. KELLY, Lambda Chi Alpha, Sci., Clarksdale, Miss.
GEORGE THOMAS KELLY, Bus., State College, Miss.
SAMUEL DALE KELLY, Engr., Anding, Miss.

•

W. T. KEMP, JR., Bus., Sigma Nu, Noxapater, Miss.
JOSEPH EUGENE KENNA, Bus., Summit, Miss.
MOODY DWIGHT KENNEDY, JR., Agri., Sigma Alpha Epsilon, Cleveland, Mississippi.
BOLEYN E. KEY, Bus., DeKalb, Miss.

•

PRENTISS FELTON KEYES, Theta Xi, Sci., Meridian, Miss.
DAVID ALLAN KING, Bus., Philadelphia, Miss.
FRANK H. KING, JR., Bus., Pi Kappa Alpha, Pocahontas, Miss.
WILLIAM L. KIRBY, JR., Engr., Kappa Alpha, Macon, Miss.

•

BOB BRITT KIRKLAND, Agri., Moselle, Miss.
GEORGE ALBERT KIRKLAND, Sci., Quitman, Miss.
CLIFFORD HOLMES KIZER, Educa., Booneville, Miss.
FRANK EDWARD KLINE, JR., Engr., Los Angeles, Calif.

OR CLASS

CLINTON HUDSON KNIPP, Engr., Ellisville, Miss.

THOMAS G. KNOTT, Pi Kappa Alpha, Educa., New Albany, Miss.

ROBERT BOONE KOCHTITZKY, Bus., Kappa Sigma, Jackson, Miss.

ANDREW JACKSON LAMPKIN, JR., Sci., Alpha Tau Omega, Baldwyn, Miss.

•

OTIS G. LANCASTER, Agri., Columbus, Miss.

ROBERT M. LANCASTER, Engr., Sigma Pi, Greenville, Miss.

SIDNEY LANIER LANE, Bus., Forest, Miss.

JOHN C. LANGSTON, Alpha Tau Omega, Engr., Philip, Miss.

•

ROBERT C. LATHAM, Educ., Eupora, Miss.

GEORGE NEWTON LAWRENCE, Engr., Columbus, Miss.

HARRY LOUIS LAZENBY, Educ., Lumberton, Miss.

WALTER L. LEATHERWOOD, Agri., Corinth, Miss.

•

BENJAMIN CLINTON LEE, Agri., Terry, Miss.

JOHN EDWIN LEE, Bus., Morton, Miss.

ROBERT EMMETT LEE, Engr., Biloxi, Miss.

ROSCOE HILLIS LEGG, Agri., Moss, Miss.

•

GEORGE E. LEHR, Bus., Greenwood, Miss.

DOZIER LESTER, JR., Sci., Sigma Alpha Epsilon, Inverness, Miss.

CECIL HAROLD LEWIS, Engr., Hattiesburg, Miss.

JAMES STRIBLIN LEWIS, Sci., West, Miss.

•

LAUNICE ROBERT LEWIS, Engr., McComb, Miss.

JAMES R. LEVERETTE, Bus., Sigma Phi Epsilon, Senatobia, Miss.

LOUIS ARNOLD LIGHTNER, Sci., Biloxi, Miss.

ROBERT K. LIGON, Sigma Alpha Epsilon, Bus., Memphis, Tenn.

•

CHARLES M. LIMBAUGH, Bus., Hattiesburg, Miss.

CHARLES OTTO LINDNER, Engr., Kreole, Miss.

EDWARD G. LIPSEY, Sci., Lexington, Miss.

CLAUDE ERWIN LLOYD, Sci., Phi Kappa Tau, Gulfport, Miss.

•

WILLIAM CLIFTON LODEN, JR., Educ., Alpha Tau Omega, Prairie, Miss.

JAMES HORACE LONG, Educ., Reform, Miss.

JOSEPH ALVIN LONG, JR., Agri., Sigma Alpha Epsilon, Starkville, Miss.

JULIAN REECE LONG, Educ., Golden, Miss.

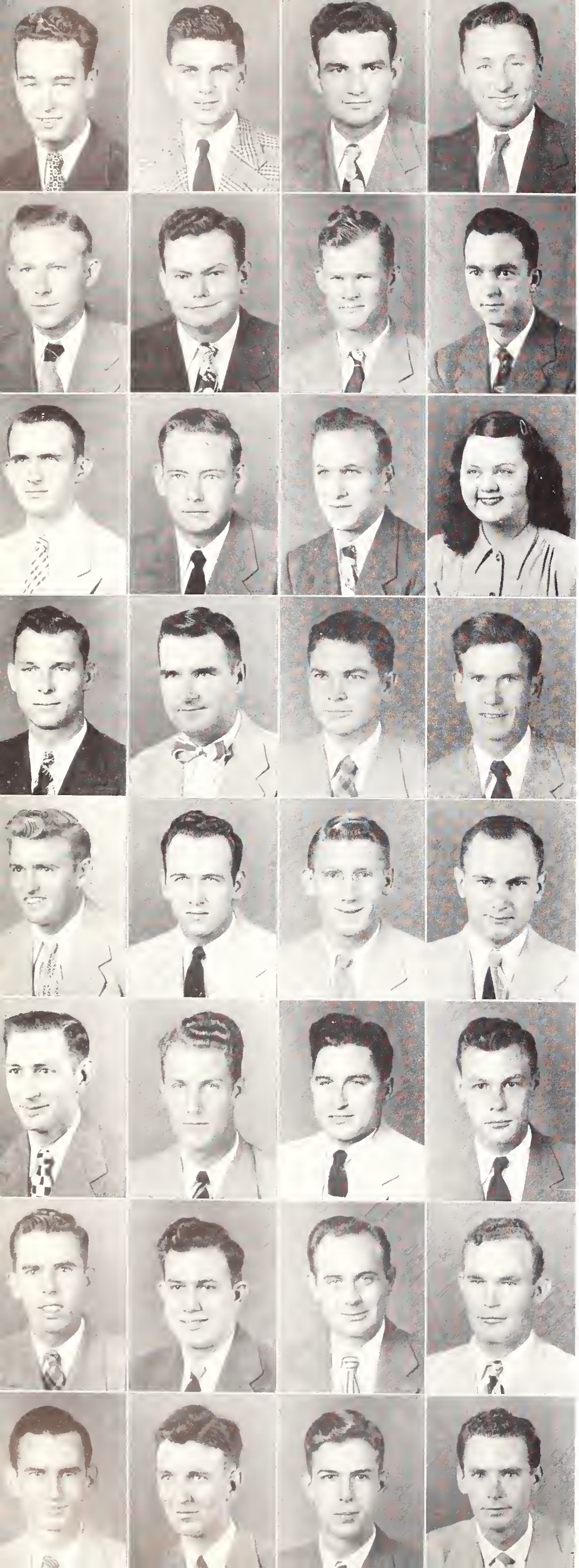

The JUNI

CLARENCE E. LOONEY, Bus., Columbus, Miss.
EUGENE FOSTER LOVE, Agri., Vicksburg, Miss.
WILLIAM BURL LOVETT, Educ., Shaw, Miss.
TOM JACKSON LOVLESS, Agri., Carriere, Miss.

•

ELDON RAMPY LOWE, Bus., Water Valley, Miss.
ROBERT BYRL LOWERY, Agri., Trenton, Tenn.
MARVIN LEE LUNCEFORD, Agri., Slate Springs, Miss.
EARL WALKER LUNDY, Agri., Philadelphia, Miss.

•

BILLY BARBER LYLE, Engr., Sigma Chi, Tupelo, Miss.
DEXTER A. MAGERS, Sci., Baldwyn, Miss.
IRVING EDISON MAGOON, Engr., Feeding Hills, Mass.
HELENA C. MAGRUDER, Educ., Starkville, Miss.

•

LEONARD FOCH MAJURE, Educ., Dixon, Miss.
PAUL H. MALLETTE, Sci., Lucedale, Miss.
EDGAR L. MALVANEY, Engr., Sigma Phi Epsilon, Jackson, Miss.
BILLY TOM MANNING, Engr., Hernando, Miss.

•

JOHN MARION MARCHBANKS, Bus., Greenville, Miss.
ROBERT G. MARCHETTI, Bus., Kappa Sigma, Hazelhurst, Miss.
JAMES ARCHIE MARLER, Bus., Forest, Miss.
ROBERT A. MARLER, Bus., Hazlehurst, Miss.

•

WENDELL HOLMES MARLIN, Agr., Tampa, Fla.
FERREL RUDOLPH MARTIN, Bus., New Albany, Miss.
RICHARD LAVERNE MARTIN, Bus., Meridian, Miss.
WILLIAM A. MARTIN, JR., Agri., Phi Kappa Tau, Vicksburg, Miss.

•

WILLIAM W. MARTIN, Agri., Kappa Alpha, Macon, Miss.
ANDREW K. MARTINOLICH, JR., Sci., Phi Kappa Tau, Bay St. Louis, Miss.
SAMUEL RAYMOND MASHBURN, Agri., Grand Junction, Tenn.
JAMES E. MASON, Engr., Cedar Bluff, Miss.

•

RAY TILLMAN MASON, Engr., Vossburg, Miss.
EDWARD ANTHONY MAUSER, Engr., Cleveland, Ohio.
JAMES MILLER MAY, JR., Agri., Florence, Miss.
JESSE OLEN MAY, Agri., Philadelphia, Miss.

OR CLASS

LONNIE S. MEADERS, Educ., Newton, Miss.
MARGARET J. MEADERS, Educ., Newton, Miss.
WALTER NEAL MEEK, JR., Sci., Laurel, Miss.
RAY S. MELTON, Agri., Sigma Alpha Epsilon, Tchula, Miss.

•

GEORGE RUSSELL MERCIER, Bus., Kappa Sigma, Corinth, Miss.
WALTER L. MEREDITH, Agri., Batesville, Miss.
JAMES E. METTS, Agri., Louisville, Miss.
WALLACE OTTO MILES, Educ., Wiggins, Miss.

•

HERBERT G. MILLER, JR., Engr., Fayette, Miss.
JACK W. MILLER, Bus., Sigma Alpha Epsilon, McComb, Miss.
JAMES ANTHONY MILLER, Bus., Pi Kappa Alpha, Jackson, Miss.
PERCY HUGH MILLER, Pi Kappa Alpha, Engr., Yazoo City, Miss.

•

ROBERT H. MILLER, Agri., Wesson, Miss.
BENNIE E. MILLICAN, Agri., Lambda Chi Alpha, Shelby, Miss.
WAYMON MINYARD, Engr., Greenwood, Miss.
HAWARD L. MISKELLY, Educ., Alpha Tau Omega, Falkner, Miss.

•

EARL BRUCE MITCHELL, Agri., Louisville, Miss.
CARL DOUGLAS MIZELL, Agri., Lucedale, Miss.
WILKINS H. MONTGOMERY, Agri., Kappa Alpha, Edwards, Miss.
WILLIAM M. MONTGOMERY, Sci., Jackson, Miss.

•

CHARLES WARREN MOODY, Sci., Kappa Sigma, Poplarville, Miss.
HAROLD KENNETH MOODY, Educ., Meridian, Miss.
ELBERT LEE MOORE, Agri., Calhoun City, Miss.
GERALD THOMAS MOORE, Bus., Pi Kappa Alpha, Crosby, Miss.

•

NORMAN LEAVELL MOORE, Educ., Philadelphia, Miss.
ROGER POWERS MOORE, Bus., Sigma Chi, Plantersville, Miss.
WILLIAM CURTIS MORGAN, Engr., Baldwyn, Miss.
ERNEST LEE MORRIS, Engr., Gulfport, Miss.

•

JO ANN MORRIS, Educ., Phi Mu, Jackson, Miss.
ROBERT SCHUYLER MORRIS, Agri., Columbia, Miss.
EMORY GENE MORRISON, Agri., Utica, Miss.
HUGH McDONALD MORSE, Bus., Kappa Sigma, Jackson, Miss.

•

EDGAR GENE MORTON, Agri., Collierville, Tenn.
NICHOLAS M. MOSGOVOY, Engr., Atlanta, Ga.
JOSEPH THOMAS MOSLEY, Bus., Kappa Sigma, Starkville, Miss.
BILLY BONAR MOSS, Educ., Lena, Miss.

The JUNI

BYRON MADDOX MOSS, Agri., Kappa Sigma, Batesville, Miss.
HUSHEL LAMAR MOSS, Agri., Raleigh, Miss.
LESTER ARTHUR MOSS, Engr., Paden, Miss.
JOHN S. MULLEN, Educ., Roanoke, Va.

•

CARL ANTONE MULLER, Bus., Kappa Alpha, Canton, Miss.
SAMUEL EDWARD MULLINS, Educ., Bradford, Tenn.
CLYDE CLIFTON MURRAY, JR., Sci., Purvis, Miss.
EDWIN KELLY MYRICK, JR., Agri., Sigma Chi., Greenwood, Miss.

•

JAMES BEVERT McBAY, Educ., Bay Springs, Miss.
LIONEL GORDON McBETH, Educ., Lena, Miss.
JAMES HOWARD McCARTNEY, Agri., Gulfport, Miss.
OWEN SIM McCOY, JR., Engr., Sigma Alpha Epsilon, Greenville, Mississippi.

•

MILES DALE McCALEB, Engr., Pi Kappa Alpha, Cleveland, Miss.
WILEY ROY McCOY, JR., Bus., DeKalb, Miss.
JOHN W. McCREIGHT, Bus., Starkville, Miss.
ROBERT N. McCARTHY, Bus., Alpha Tau Omega, Baldwyn, Miss.

•

ROBERT SELDEN McCORMICK, JR., Engr., Aberdeen, Miss.
CECIL DERWOOD McCULLOUGH, Educ., Houlka, Miss.
HERMAN D. McDONALD, Engr., Alpha Tau Omega, Baldwyn, Mississippi.
JAMES O. McDONALD, JR., Bus., Tylertown, Miss.

•

LEROY Q. McDONALD, Engr., Sigma Alpha Epsilon, Tupelo, Miss.
WILLIAM EMMETT McDONALD, Sci., Gulfport, Miss.
BOWDRE McDOWELL, Bus., Liberty, Miss.
ROBERT LEE McELROY, Bus., Alpha Tau Omega, Baldwyn, Miss.

•

JAMES BRYCE McFARLING, Agri., Shannon, Miss.
CECIL CLYDE McGEE, JR., Ocean Springs, Miss.
JAMES LEE McGINNIS, Bus., New Albany, Miss.
JAMES R. McKELL, Engr., Starkville, Miss.

•

HOWARD WESLEY McKEITHEN, Bus., Sigma Chi, Jackson, Miss.
KATHRYN L. McKEITHEN, Bus., Zeta Tau Alpha, Jackson, Miss.
WILLIAM G. McKEITHEN, Engr., Lambda Chi Alpha, Jackson, Mississippi.
THOMAS F. McKINION, Educ., Union, Miss.

•

ROBERT M. McLEOD, Sci., Wiggins, Miss.
WILLIAM T. McLEMORE, Educ., West Point, Miss.
GREER R. McMILLAN, Sigma Alpha Epsilon, Rosedale, Miss.
HAROLD GLENN McMULLEN, Engr., Maben, Miss.

OR CLASS

JAMES H. McMURPHY, Agri., Forest, Miss.
CARL E. McNAIR, Educ., Neshoba, Miss.
JOHN W. McNEAL, JR., Bus., Quitman, Miss.
GEORGE C. McNEILL, Engr., Quitman, Miss.

•

JOHN L. McVEY, Agri., Cedar Bluff, Miss.
CHESTER G. McWHORTER, Agri., Decatur, Miss.
JOHN D. McWILLIAMS, Agri., Kappa Sigma, Blackwater, Miss.
EARL E. NAIL, Educ., Kilmichael, Miss.

•

JAMES E. NAIL, Agri., Kilmichael, Miss.
JAMES T. NAPIER, Educ., Moselle, Miss.
HUEL L. NEAL, Educ., Coldwater, Miss.
ARTHUR F. NECAISE, Agri., Kiln, Miss.

•

JOHN ALLEN NEELEY, Agri., Booneville, Miss.
JULIUS T. NEELY, Bus., Lambda Chi Alpha, Jackson, Miss.
GEORGE LAMBERT NEILL, Engr., Woodville, Miss.
WILLIAM PIPPIN NEWMAN, Agri., Sigma Alpha Epsilon, Leland, Mississippi.

•

LUCIAN BLAND NOBLE, Bus., Kappa Sigma, Fayette, Miss.
WILLIAM B. NOBLE, Agri., Alpha Tau Omega, Canton, Miss.
DUANE NOEL, Agri., Hillsboro, Miss.
WINCE WALKER NORDAN, Agri., Auburn, Miss.

•

WILLIAM DAVID NORMAN, Bus., Corinth, Miss.
ALLAN ALMOTH NORTON, Agri., Ripley, Miss.
ALVIN EUGENE NOWELL, Agri., Ethel, Miss.
HELEN RAE NUNNERY, Bus., Chi Omega, Liberty, Miss.

•

MURL MIZELL O'BANNON, Educ., Maben, Miss.
CLIFFORD F. O'CONNER, Bus., Gulfport, Miss.
WILLIAM FELIX ODUM, Educ., Starkville, Miss.
HAZEL RUTH OGLETREE, Educ., Zeta Tau Alpha, Shelby, Miss.

•

LOREN ELI O'NEAL, Educ., Saucier, Miss.
JAMES ROBERT ORR, Agri., Corinth, Miss.
CLAYTON DUNCAN OTT, Bus., Caledonia, Miss.
HAROLD CLAUDE OVERTON, Engr., Sigma Alpha Epsilon, Gulfport, Miss.

•

JOHN ALLEN OZBIRN, Agri., Rienzi, Miss.
JAMES ALONZO PALMER, Educ., Moselle, Miss.
JACK ANDREW PAGE, Bus., Starkville, Miss.
JOHN CURTIS PAGE, JR., Bus., Alpha Tau Omega, Starkville, Mississippi.

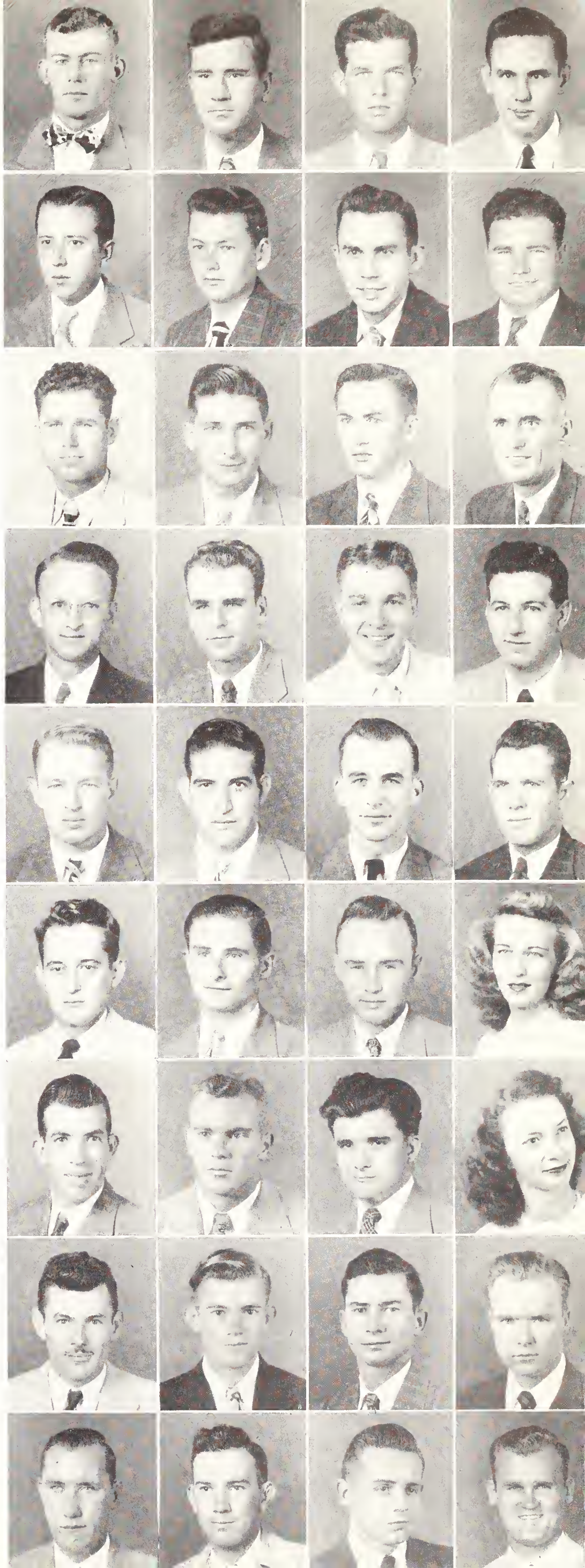

The JUNI

DOUGLAS J. PARSONS, Bus., Sigma Chi, Columbus, Miss.
WILLIE FRANK PARSONS, Sci., Corinth, Miss.
EUGENE A. PATOUT, Bus., New Iberia, La.
ROY C. PATTON, Agri., Water Valley, Miss.

•

CLAUDE PAYNE, Bus., Pi Kappa Alpha, Newton, Miss.
CHARLES T. PEAL, Education, Dyersburg, Tenn.
LAMAR PEARSON, Business, Purvis, Miss.
RALPH E. PEARSON, Engineering, New Albany, Miss.

•

HERBERT GARNETT PEASTED, Engr., Jackson, Miss.
AUBREY McKEE PENTON, Agri., Carriere, Miss.
GRAYDON P. PEPPER, Educa., Vaughan, Miss.
COEN E. PERROTT, Agri., Summit, Miss.

•

ALEX S. PERRY, JR., Bus., Sigma Phi Epsilon, Hollywood, Miss.
MARY JANE PERRY, Bus., Zeta Tau Alpha, Grenada, Miss.
JAMES R. PETERS, Engr., Mashulaville, Miss.
ANTHONY J. PIAZZA, Engr., Theta Kappa Phi, Bay St. Louis, Miss.

•

ROBERT C. PIERCE, Engr., Meridian, Miss.
ROBERT O. PIERCE, Agri., Caruthersville, Mo.
WILLIAM H. PIGFORD, Educa., Toomsuba, Miss.
ALVIS C. PILGREEN, Agri., Calhoun City, Miss.

•

CHARLENE W. PILGRIM, Educa., Kosciusko, Miss.
CLARK S. PILGRIM, Agri., Ellisville, Miss.
JAMES N. PITTMAN, Educa., Boyle, Miss.
WILLIAM C. PITTMAN, Engr., Pontotoc, Miss.

•

WILLIAM M. PITTS, Agri., Pi Kappa Alpha, Indianola, Miss.
PHILIP G. PLANCHARD, Educa., Ruth, Miss.
RENFORD E. POGUE, Agri., Maben, Miss.
EARL T. POOLE, Agri., Poplarville, Miss.

•

ROBERT L. POWELL, Engr., Theta Xi, Meridian, Miss.
JAMES ROBERT PRATT, Engr., Pope, Miss.
SAMUEL D. PRENTICE, Engr., Kappa Sigma, New Albany, Miss.
WILLIAM W. PREWITT, Bus., Starkville, Miss .

•

EDWIN W. PRINZ, Engr., Pi Kappa Alpha, Grenada, Miss.
GEORGE V. PUGH, Bus., Magee, Miss.
ELTON T. PUTNAM, Agri., Harperville, Miss.
JAMES D. PUTNAM, Bus., Alpha Tau Omega, Harperville, Miss.

OR CLASS

TAYLOR MATTHEWS QUINN, Sci., Okolono, Miss.
DERO SAUNDERS RAMSEY, Agri., Kappa Sigma, Starkville, Miss.
MARLIN D. RANDLE, Agri., Sigma Phi Epsilon, Starkville, Miss.
ANDREW MONROE RATLIFF, Agri., Lucien, Miss.

•

MARVIN L. RATLIFF, JR., Bus., Alpha Tau Omega, Philadelphia, Mississippi.
CALVIN SHARP RAY, Educ., Mathiston, Miss.
CONDER P. RAY, Educ., Hackleburg, Ala.
WILLIAM BROWN RAY, Bus., Louisville, Miss.

•

JOHN R. RAYBURN, Engr., Ellisville, Miss.
CHARLES READ, JR., Agri., Brownsville, Tenn.
DURWARD READ, Engr., Bay Springs, Miss.
JOHN RAY REAGAN, Sci., Sigma Pi, Tylertown, Miss.

•

ALFRED SIMPSON REED, JR., Agri., Water Valley, Miss.
HONORE MONROE RENFROE, Sci., Phi Kappa Tau, Canton, Miss.
PAUL RENFROE, Educ., Lena, Miss.
JOHN REVELL, Engr., Houston, Miss.

•

R. J. REYNOLDS, Agri., Harperville, Miss.
CHARLES EDWIN RHODES, Engr., Pelahatchie, Miss.
THOMAS EARL RICE, Bus., Oakland, Miss.
DOROTHY PEARSON RIEVES, Educ., Aberdeen, Miss.

•

CHARLES SAMUEL RIGGAN, Agri., Lake Cormorant, Miss.
LAWRENCE MORGAN ROBERTS, Engr., Memphis, Tenn.
ROY LAMAR ROBERTS, Bus., Louisville, Miss.
JOHN MARSHALL ROBERTSON, Engr., Vardaman, Miss.

•

ORVILLE GLYNN ROBERTSON, Agri., Blue Springs, Miss.
FREDDIE LEE ROBINSON, Bus., Quitman, Miss.
GEORGE DURWOOD ROBINSON, Bus., Brandon, Miss.
HOWARD CHAPELL ROBINSON, Educ., Brandon, Miss.

•

JOE YOUNG ROBINSON, Bus., Kappa Sigma, Corinth, Miss.
GEORGE E. ROLRIGUEZ, Engr., Theta Kappa Phi, Pascagoula, Mississippi.
FRED DOUGLAS ROGERS, Educ., Phi Kappa Tau, Nettleton, Miss.
LLOYD GEORGE RONE, Agri., Ethel, Miss.

•

WILLIAM LLOYD RONE, Educ., Ethel, Miss.
JOHN WILTON ROWE, Bus., Byhalia, Miss.
THOMAS STEPHENSON ROWLAND, Bus., Sigma Chi, Flora, Miss.
BURLSON GWENETTO RUFFIN, Agri., Laurel, Miss.

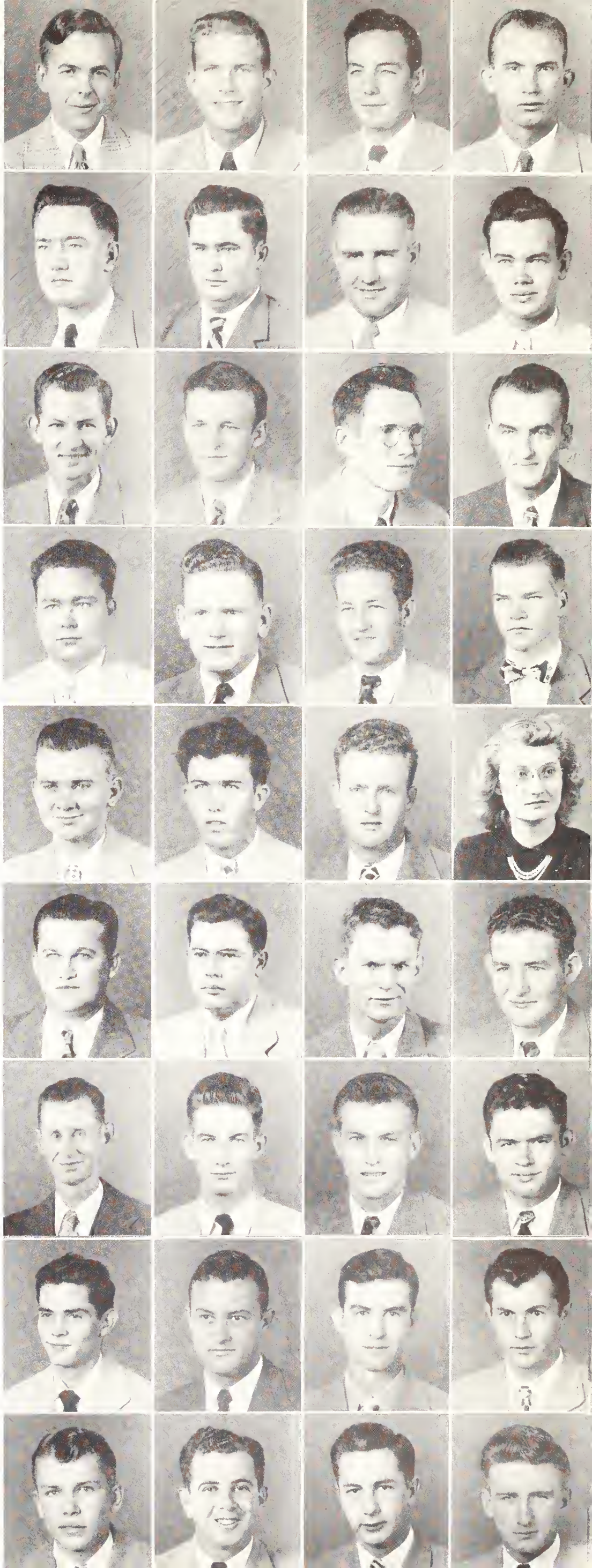

The JUNI

WILLIAM G. RUNYON, JR., Bus., Jackson, Miss.
EDWARD N. RUSSELL, Bus., Carthage, Miss.
GROVER M. RUSSELL, Engr., Brooksville, Miss.
ROBERT A. RUSSELL, Agri., Sigma Alpha Epsilon, Carpenter, Miss.

•

WILLIAM K. RUSSELL, Engr., Union, Miss.
JOHN M. SANDERS, Agri., Harperville, Miss.
PAUL H. SANDERS, JR., Bus., State College, Miss.
JAMES N. SAPPINGTON, Educa., Delta Sigma Phi, Ecru, Miss.

•

JEWELL P. SARTAIN, Educa., Lambda Chi Alpha, Nesbitt, Miss.
RAY M. SARTOR, Agri., Hamilton, Miss.
ELIZABETH M. SAVAGE, Sci., Zeta Tau Alpha, State College, Miss.
WILLIAM M. SAVAGE, Bus., Webb, Miss.

•

WILLIAM M. SAVELLE, Engr., Columbus, Miss.
GEORGE T. SAXON, Bus., Philadelphia, Miss.
FRANK C. SCARBOROUGH, Bus., Sigma Pi, Gulfport, Miss.
GEORGE SCHIDLOWSKY, Sci., Starkville, Miss.

•

HAROLD L. SCHNEIDER, Bus., Sigma Alpha Epsilon, Jackson, Mississippi.
ARTHUR D. SEALE, JR., Agri., Roxie, Miss.
THOMAS W. SELBY, JR., Educa., Phoenix, Miss.
THOMAS E. SELF, Bus., Birmingham, Ala.

•

FRANK SERIO, Bus., Theta Kappa Phi, Natchez, Miss.
HENRY O. SESSUMS, JR., Engr., Theta Xi, Tutwiler, Miss.
JAMES I. SESSUMS, Agri., Lena, Miss.
ROBERT R. SEWELL, Agri., Pontotoc, Miss.

•

MARCUS F. SHANTEAU, Engr., Theta Xi, Ocean Springs, Miss.
DONALD R. SHARP, Engr., Sigma Alpha Epsilon, Louisville, Miss.
ERNEST L. SHARP, Educa., Porterville, Miss.
HENRY F. SHEPHERD, Agri., Gholson, Miss.

•

VOL BENJAMIN SHEPHERD, Educa., Neshoba, Miss.
TOM W. SHERROD, Engr., Jackson, Miss.
WALTER H. SHIRLEY, Agri., Louin, Miss.
RICHARD A. SIKES, Sci., Hattiesburg, Miss.

•

BILLIE F. SIMMONS, Educa., Louin, Miss.
PAUL N. SIMMONS, Agri., Hillsboro, Miss.
Q. P. SIMMONS, Educa., Louin, Miss.
WOOTEN D. SIMPSON, Educa., Tomnolen, Miss.

OR CLASS

WILLIAM C. SIMS, Agri., Louin, Miss.

ROY C. SINCLAIR, Engr., Stonewall, Miss.

EDWARD B. SINGLETARY, JR., Engr., Lambda Chi Alpha, Meridian, Miss.

H. B. SINQUEFIELD, JR., Sci., Sigma Pi, Laurel, Miss.

•

WILLIAM P. SISSELL, Agri., Water Valley, Miss.

ESTILL L. SISTRUNK, Agri., Walnut Grove, Miss.

GEORGE SLAUGHTER, JR., Educa., Louisville, Miss.

ROBERT T. SLOAN, Engr., Pi Kappa Alpha, Abbeville, Miss.

•

BRANT M. SMITH, Education, Lucien, Miss.

CLIFTEN D. SMITH, Science, Hazlehurst, Miss.

CLYDE SMITH, Educa., Richton, Miss.

DAVID L. SMITH, Educa., Bogue Chitto, Miss.

•

EMMETTE M. SMITH, Engr., Lambda Chi Alpha, Russum, Miss.

ERNEST M. SMITH, Engr., Lambda Chi Alpha, Meridian, Miss.

JOHN H. SMITH, Education, Philadelphia, Miss.

JOHN T. SMITH, Bus., Sigma Pi, Jackson, Miss.

•

RAYBURN E. SMITH, Engr., Alpha Tau Omega, Lucedale, Miss.

SAM ELLARD SMITH, Engr., Pittsboro, Miss.

TRUETT H. SMITH, Educa., McComb, Miss.

ROBERT LEE SNEED, Engr., Spartanburg, S. C.

•

JOHN O. SOUTHWARD, JR., Educ., Tishomingo, Miss.

HUBERT M. SOWELL, Engr., Leakesville, Miss.

ROBERT H. SPANGLER, Engr., Memphis, Tenn.

ROBERT H. SPARKMAN, Agri., Cooksville, Miss.

•

THOMAS W. SPARKS, Agri., Corinth, Miss.

WILLIAM F. SPARKS, Bus., Tupelo, Miss.

EUGENE SPEARMAN, Engr., Coffeeville, Miss.

WAYNE F. SPELL, Engr., Georgetown, Miss.

•

JOHN A. SPEIGHTS, Agri., Sardis, Miss.

JAMES H. SPENCE, Sci., Pass Christian, Miss.

ELLIS L. SPENCER, Engr., Fulton, Miss.

JAMES E. SPRINGER, Engr., Okolona, Miss.

•

RANDLE ABRAHAM STACY, Educa., New Site, Miss.

LEONIDAS STANDIFER, JR., Sci., Sigma Chi, Jackson, Miss.

RICHARD J. STANLEY, Agri., Kappa Sig., State College, Miss.

JOHN H. STANTON, Engr., Sigma Chi, Greenwood, Miss.

The JUNI

HENRY W. STARLING, Bus., Greenville, Miss.
MILTON C. STENNETT, Agri., Theta Xi, Moss, Miss.
WILLIAM M. STEPHENS, Bus., Sigma Phi Epsilon, Senatobia, Miss.
WILLIAM P. STEVENSON, Engr., Raymond, Miss.

•

GEORGE D. STEWART, Sci., Pi Kappa Alpha, Amory, Miss.
RAYMOND O. STINSON, Engr., Milan, Tenn.
BENTON C. STRAIN, Bus., Greenwood, Miss.
HAROLD T. STRAIN, Engr., Starkville, Miss.

•

GEORGE N. STRIBLING, Sci., Delta Sigma Phi, Union, Miss.
ALONZO E. STRICKLAND, Educa., Glen, Miss.
PERCIE B. STRICKLEN, Educa., Booneville, Miss.
DENNIS E. STRINGER, Agri., Laurel, Miss.

•

SHELBY M. STRINGER, Agri., Bassfield, Miss.
HAROLD M. STRINGFELLOW, Educa., Lucedale, Miss.
CHARLES P. STROBLE, JR., Agri., Meridian, Miss.
BUFORD D. STROUD, Engr., Taylorsville, Miss.

•

LAMAR L. STOKES, JR., Agri., Meadville, Miss.
TROY W. STORM, Agri., Brookhaven, Miss.
CARL W. STUART, Educa., Randolph, Miss.
PATTERSON W. SUDDUTH, Bus., Kappa Alpha, Starkville, Miss.

•

HUBERT D. SUGGS, Agri., Summerland, Miss.
MARY L. SULLIVAN, Sci., Laurel, Miss.
WILLIAM FELIX SUTTLE, Agri., Mashulaville, Miss.
FRANK S. SWALM, Educa., Theta Xi, Brookhaven, Miss.

•

LAWRENCE E. SWITZER, Agri., Inverness, Miss.
CHARLIE J. TALBERT, Bus., Louisville, Miss.
JAMES L. TALBERT, Agri., Louisville, Miss.
WILLIAM G. TALBERT, Engr., Alpha Tau Omega, Jackson, Miss.

•

ROGER D. TATE, Bus., Columbus, Miss.
CLARENCE TAYLOR, Bus., Sigma Alpha Epsilon, Como, Miss.
CLINTON J. TALYOR, Agri., Calhoun City, Miss.
ROBERT A. TAYLOR, JR., Sci., Hattiesburg, Miss.

•

HARRY H. TEASLEY, JR., Bus., Starkville, Miss.
CHARLES H. TEMPLETON, Bus., Starkville, Miss.
CHARLES LELON TERRELL, Agri., Prentiss, Miss.
KENNETH E. THAMES, Bus., Brookhaven, Miss.

OR CLASS

EARL R. THOMAS, Educa., Pheba, Miss.
JOSEPH B. THOMAS, Engr., Tupelo, Miss.
WALTER G. THOMAS, Engr., Vicksburg, Miss.
WILLIAM C. THOMAS, Bus., Phi Kappa Tau, Starkville, Miss.

•

HENRY M. THOMASON, Agri., Sigma Chi., Marvell, Ark.
ALLEN R. THOMPSON, Agri., Kappa Sigma, Helena, Ark.
HILTON E. THOMPSON, Agri., Sylvarena, Miss.
JOE BURKETT THOMPSON, Agri., Bassfield, Miss.

•

ROY L. THOMPSON, Bus., Phi Kappa Tau, McComb, Miss.
DWIGHT THORNHILL, Agri., Sandy Hook, Miss.
CHARLES B. TISDALE, Agri., Isola, Miss.
GEORGE W. TISDALE, JR., Educa., Moselle, Miss.

•

W. T. TRAMEL, Education, Sylvarena, Miss.
MALCOLM H. TRAVIS, Engr., Kappa Sigma, Magnolia, Miss.
EDWARD L. TRAWEEK, Agri., Pi Kappa Alpha, Columbus, Miss.
GENE A. TRIGGS, Education, Hattiesburg, Miss.

•

JACK H. TROUTT, Agri., Charleston, Miss.
JOHN W. TRUITT, Education, Laurel, Miss.
OBIE L. TURNER, Agri., Louisville, Miss.
PHILIP D. TURNER, Bus., Sigma Phi Epsilon, Tunica, Miss.

•

WILLIAM J. TURNEY, Science, Lyon, Miss.
COOPER J. TWADDLE, Engr., Memphis, Tenn.
LANNIS L. TYNES, Engr., Liberty, Miss.
PAUL H. UPTON, Engr., Walnut Grove, Miss.

•

GLENN E. VAIL, Engr., Kappa Alpha, Brookhaven, Miss.
JAMES W. VANCE, Bus., Vardaman, Miss.
MULDRE W. VARNER, Education, Louisville, Miss.
GENE LOUIS VAUGHN, Agri., Collins, Miss.

•

WILBURN H. WADDELL, Educa., Neshoba, Miss.
LAKE W. WALDROP, Educa., Randolph, Miss.
JAMES W. WALL, Educa., Columbus, Miss.
CLINTON E. WALLACE, Sci., Sigma Chi, Yazoo City, Miss.

•

ROBERT P. WALLER, Educa., Meridian, Miss.
ROY WALLER, Educa., Shubuta, Miss.
GRADY E. WALLEY, Agri., Richton, Miss.
HAZEL B. WALTERS, Educa., Caledonia, Miss.

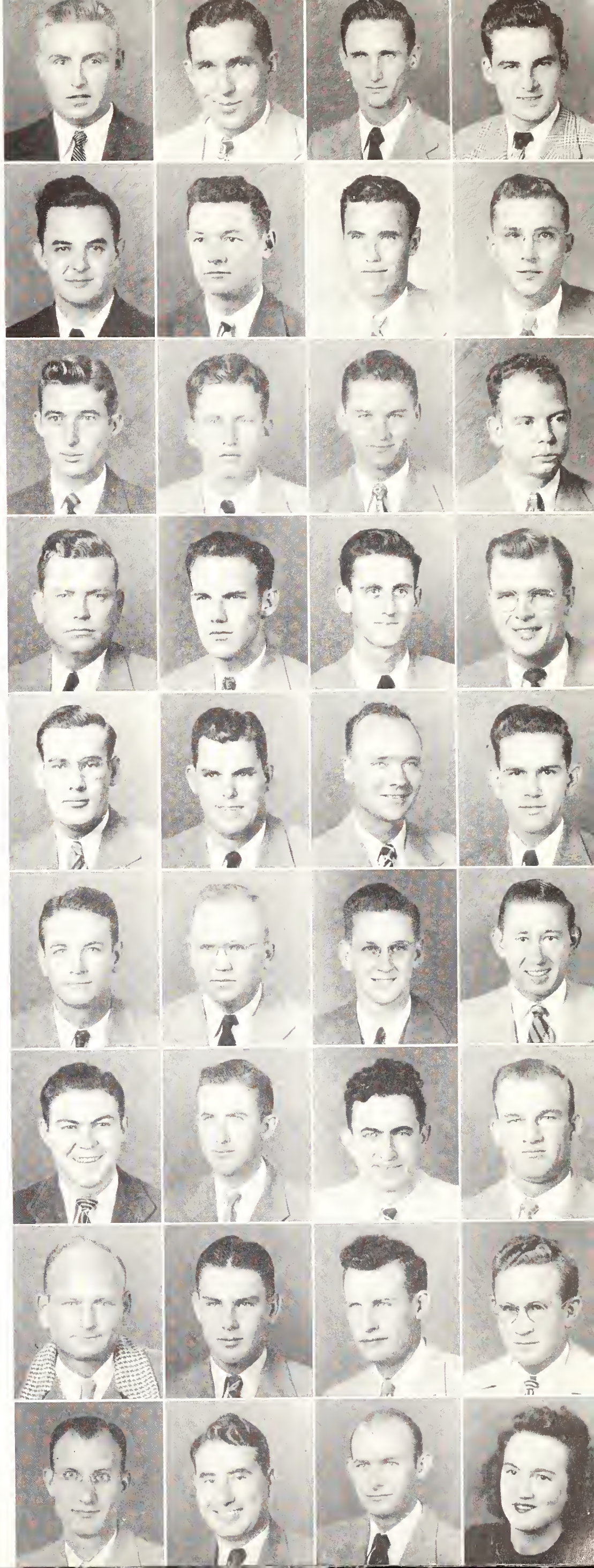

The JUNI

HOWARD D. WALKER, Bus., Magee, Miss.
JOHN R. WALKER, Sci., Sigma Nu, Abilene, Texas.
MEREDITH M. WALKER, Engr., Horn Lake, Miss.
URSIN S. WALKER, Educa., Tylertown, Miss.

•

WILLIAM A. WALKER, Agri., Magee, Miss.
MYRLE C. WALTERS, Bus., Aberdeen, Miss.
HENRY L. WARNACK, Engr., Kappa Sigma, McComb, Miss.
PAUL E. WARNER, Education, Big Creek, Miss.

•

ALCUS LEO WARREN, Agri., Columbia, Miss.
JAMES G. WATKINS, Science, Meridian, Miss.
WILLIAM F. WATROUS, Bus., Long Beach, Miss.
OLLIS D. WEATHERFORD, Educa., Red Bay, Ala.

•

JAMES FREEMAN WEBB, Educa., Florence, Miss.
JOE H. WEBB, Science, Quitman, Miss.
JOHN WAYNE WEBB, Science, Sumrall, Miss.
TOMMYE L. WEBB, Educa., Selmer, Tenn.

•

WILLIAM W. WEBB, Educa., Cottage Grove, Tenn.
HERMAN LEE WELBORN, Agri., Laurel, Miss.
ROBERT A. WELBORN, Bus., Sigma Pi, Laurel, Miss.
WILLIAM WHITE WELCH, Engr., Iuka, Miss.

•

JAMES C. WELLS, Agri., Big Creek, Miss.
BERNARD L. WESTBROOK, Sci., Phi Kappa Tau, McComb, Miss.
BONNIE EARL WESTBROOK, Bus., Jackson, Miss.
EDWARD NOTT WHEELER, Agri., Sigma Alpha Epsilon, Cleveland, Miss.

•

ROBERT J. WHEELER, Engr., Goodman, Miss.
JAMES V. WHITAKER, JR., Engr., Satartis, Miss.
JOHN E. WHITAKER, Bus., Pi Kappa Alpha, Amory, Miss.
DARYLE E. WHITFIELD, Agri., Picayune, Miss.

•

BARNS O. WHITT, Educa., Starkville, Miss.
JOHN B. WICKER, Science, Pulaski, Miss.
MARVIN E. WIGGINS, JR., Sci., Pi Kappa Alpha, Parchman, Miss.
ERWIN C. WILBORNE, Bus., Columbus, Miss.

OR CLASS

JACK RILEY WILLIAMS, Sci., Phi Kappa Tau, Shannon, Miss.
JONNIE FLOYD WILLIAMS, JR., Bus., Moorhead, Miss.
LOUIS DeLYNN WILLIAMS, Educ., Memphis, Tenn.
NORMAN L. WILLIAMS, Bus., Kosciusko, Miss.

•

EDWARD S. WILLIS, Engr., Noxapater, Miss.
ROBERT C. WILLIS, Engr., Big Creek, Miss.
HUGH WELLS WILSON, JR., Engr., Jackson, Tenn.
JOE HOOD WILSON, Bus., Bellefontaine, Miss.

•

ROBERT BERKLEY WILSON, Sci., Theta Kappa Phi, Vicksburg, Mississippi.
JOHN H. WINDHAM, Bus., Ellisville, Miss.
GEORGE WARD WINGO, Engr., Tylertown, Miss.
EDWIN HAROLD WINSTEAD, Agri., Educ., Carson, Miss.

•

JAMES VELBERT WISE, Sci., Biloxi, Miss.
STANCIL OLEN WISE, Bus., Pi Kappa Alpha, Natchez, Miss.
WILLIAM DEAN WOLEBEN, Engr., Gulfport, Miss.
JAMES ATKINSON WOODS, Engr., Graysport, Miss.

•

JOHN THOMAS WOODSON, Bus., Sturgis, Miss.
OTIS BURTON WOOLEY, Bus., Kappa Sigma, Marks, Miss.
GLENN ALVIN WORTHINGTON, Agri., Jackson, Miss.
THOMAS WILLIFORD WORTHINGTON, Engr., Sigma Chi, Cleveland, Miss.

•

GLENN H. WOTEN, JR., Bus., Van Wert, Ohio.
FRED PAUL WREN, Educ., Potts Camp, Miss.
JACK R. WRIGHT, Bus., Sigma Pi, Laurel, Miss.
JESSE FRANKLIN WRIGHT, Sci., Hattiesburg, Miss.

•

JOHN HENRY WRIGHT, JR., Sci., Lucedale, Miss.
ROBERT L. YEAGER, Educ., Boyle, Miss.
GEORGE WILSON YEATES, Agri., Moorehead, Miss.
HANSELL NORWOOD YORK, JR., Engr., Sigma Alpha Epsilon, Jackson, Miss.

•

BYRON RAY YOUNG, Educ., Savanna, Ill.
CHARLES YOUNG, Agri., Educ., Amory, Miss.
L. G. YOUNG, Educ., Jayess, Miss.
CHARLES G. YOUNGBLOOD, JR., Engr., Pi Kappa Alpha, Glen Allen, Miss.
FRANK M. YOUNGBLOOD, Bus., Pi Kappa Alpha, Glen Allen, Mississippi.

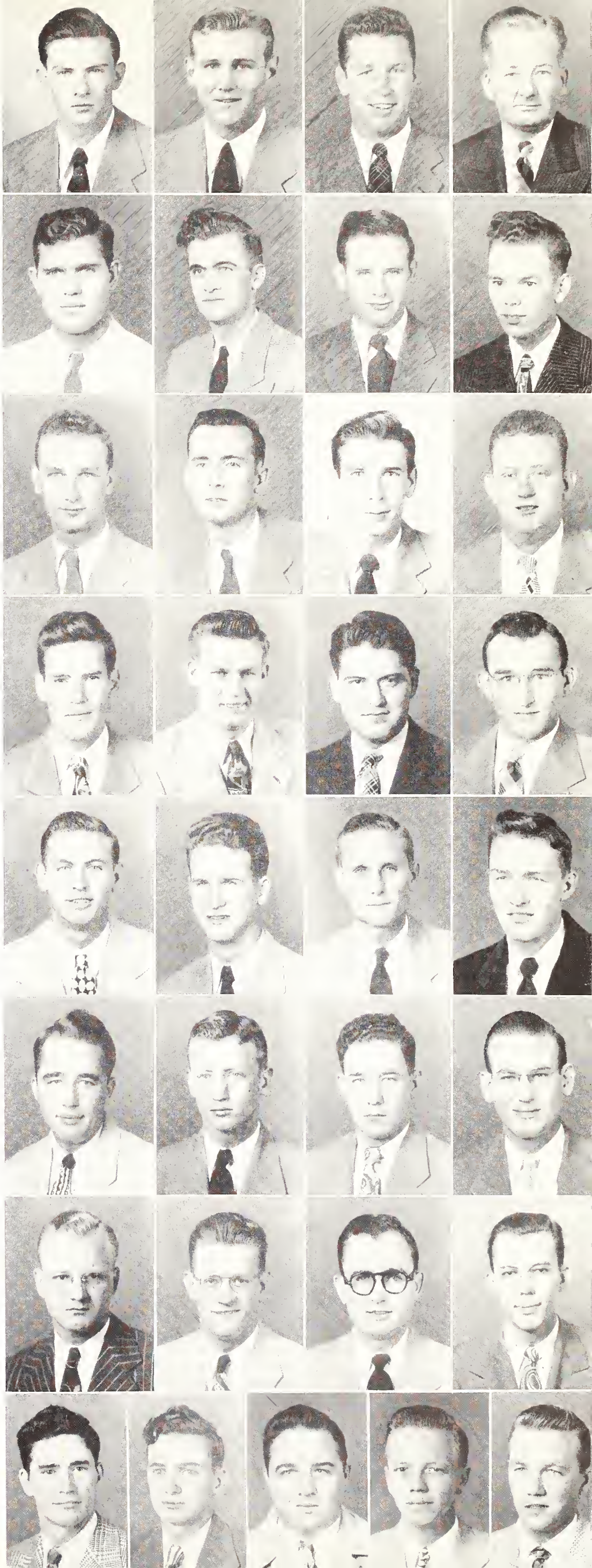

The SOPHOM

WILLIAM EDGAR AARON, JR., Bus., Lyon, Miss.
JAMES FRED ABEL, JR., Agr., Belzoni, Miss.
ALBERT KALIL ABIDE, JR., Bus., Greenwood, Miss.
GERALD LEE ADAMS, Science, Pi Kappa Alpha, Amory, Miss.

•

JOE ROY ADAMS, Ed., Adamsville, Ala.
JOHN WILLIAM ADAMS, Bus., Macon, Miss.
MONA ANN ADAMS, Science, Chi Omega, Greenwood, Miss.
WILLIAM LANIER ADAMS, Agr., Macon, Miss.

•

YANCEY LEA ADAMS, Ed., Chi Omega, Greenwood, Miss.
JOSEPH CARSWELL ALLEN, Bus., Amory, Miss.
KENNETH PERCY ALLEN, Bus., Kappa Alpha, Meridian, Miss.
MAXWELL CARLISLE ALLEN, Science, LCA, Vicksburg, Miss.

•

PAUL BURTON ALLEN, Engr., Brooksville, Miss.
WILLIAM WADE ALLEN, Bus., Amory, Miss.
CHARLES WALTER ALLISTON, Agr., Jackson, Miss.
EARL ANDREW ANDERSON, Agr., Okolona, Miss.

•

JAMES EDWARD ANDERSON, Ed., Gulfport, Miss.
WILLIAM FREDERICK APPLETON, Engr., Sardis, Miss.
LAUGHLIN C. ARMSTRONG, Engr., Theta Xi, Pascagoula, Miss.
OSCAR FRANKLIN ARMSTRONG, Agr., Gunnison, Miss.

•

VERNON R. ASHLEY, Agr., Mendenhall, Miss.
ERNIE P. AUNE, Agr., Water Valley, Miss.
BETTE STRINGFELLOW AVARA, Bus., Louisville, Miss.
CECIL DEWITT BAILEY, Engr., Starkville, Miss.

•

CHARLES EDWARD BAILEY, Engr., Vardaman, Miss.
DANIEL EDWARD BALIUS, Science, Biloxi, Miss.
ROBERT LEE BALL, Bus., Louisville, Miss.
LEE EDWARD BALLARD, Engr., Meridian, Miss.

•

PAUL E. BARIA, Science, Phi Kappa Tau, Hattiesburg, Miss.
RAYMOND LAMAR BARKER, Engr., Marks, Miss.
COSETTE GROSS BARR, Science, Carthage, Miss.
DAVID WILLIAM BARTON, Engr., Jackson, Miss.

ORE CLASS

MARY SPEAR BARTON, Bus., Beta Sigma Omicron, Corinth, Miss.
ROBERT T. BARTON, JR., Agr., Calhoun City, Miss.
ROY LEO BARTON, Bus., Pittsboro, Miss.
CHARLES LAMAR BASSETT, Bus., Forest, Miss.

•

CHARLES L. BATES, Bus., Liberty, Miss.
CHARLES WARE BEASLEY, Bus., Sigma Chi, Calhoun City, Miss.
HORACE WAYNE BEASLEY, Engr., Nettleton, Miss.
CURTIS EDWARD BEAZLEY, Engr., Scooba, Miss.

•

EDDIE DEVON BELL, Bus., Louisville, Miss.
CLAUDE HERBERT BENNETT, Engr., Hattiesburg, Miss.
ALVIN WILLIAM BENTZ, Bus., Kappa Alpha, Brookhaven, Miss.
GEORGE LEAVELL BERRY, Ed., Columbus, Miss.

•

FRANK MILAS BETHANY, Bus., DeKalb, Miss.
JOHN AUBURN BETHANY, Bus., Shuqualak, Miss.
SHADE ALBERT BETHANY, Agr., DeKalb, Miss.
JOHN L. BICKERSTAFF, Ed., Pi Kappa Delta, State College, Miss.

•

CHARLIE MORGAN BILLINGSLEY, Bus, Horn Lake, Miss.
MILFORD DEAN BONNER, Agr., Reform, Ala.
JAMES E. BOST, Bus., Ecru, Miss.
WILLIAM ARTHUR BOURNE, Engr., Natchez, Miss.

•

ALBERT HARTWELL BOYD, JR., Agr., SPE, Itta Bena, Miss.
FRANCIS CLYDE BOYD, Agr., Pi Kappa Alpha, Tutwiler, Miss.
ROBERT J. BRADY, Bus., Jackson, Miss.
JIMMY ALTON BRAGAN, Ed., Kappa Alpha, Birmingham, Ala.

•

DON R. BRANCH, Agr., Pi Kappa Alpha, Duck Hill, Miss.
ARNOLD ROGERS BRASHIER, Bus., DeSota, Miss.
BILLY BANE BRASWELL, Bus., Sigma Chi, Clarksdale, Miss.
WILLIAM P. BRAZELTON, Bus., Alpha Tau Omega, Tupelo, Miss.

•

SIDNEY A. BREVARD, Agr., Pi Kappa Alpha, Drew, Miss.
CURTIS ANDERSON BREWER, Engr., Memphis, Tenn.
ROBERT VANCE BRISTOW, Engr., Tupelo, Miss.
BETTY JO BROCK, Bus., Zeta Tau Alpha, Houlka, Miss.

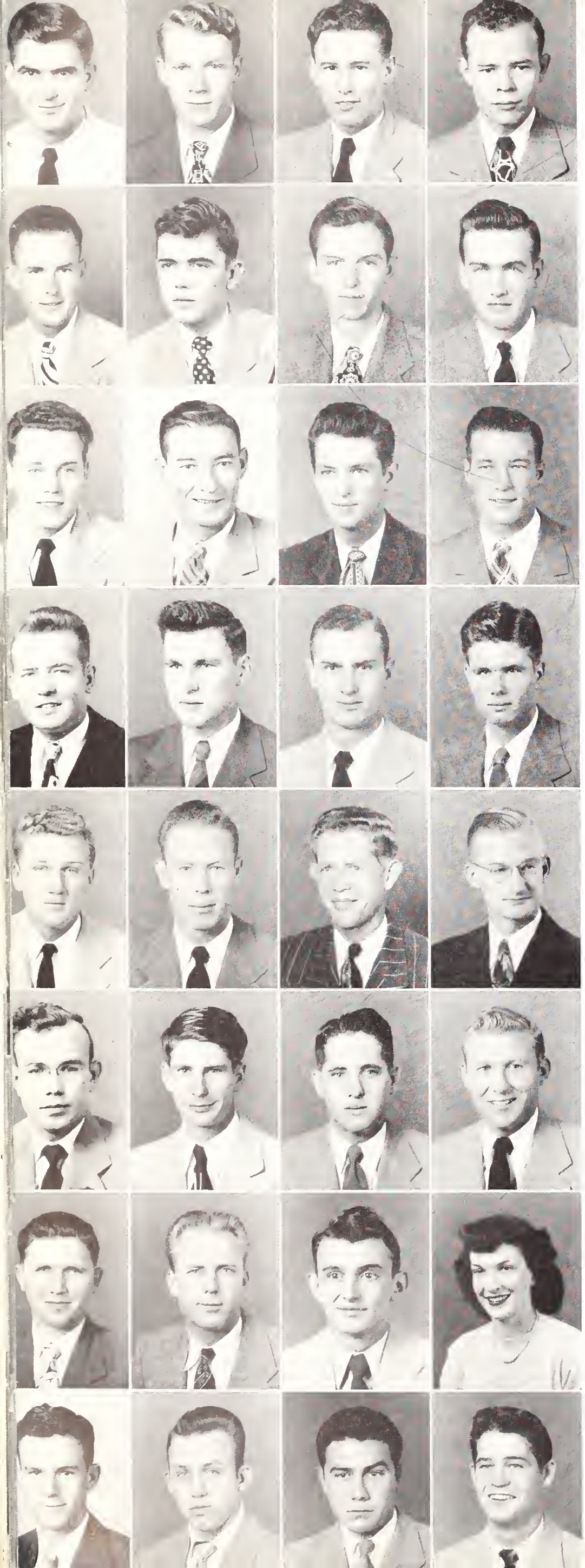

The SOPHOM

JOHN CALVIN BROOME, III, Bus., Batesville, Miss.
BASIL H. BROWN, Bus., Sigma Alpha Epsilon, Tchula, Miss.
BENJAMIN LUTHER BROWN, JR., Theta Xi, Pinola, Miss.
GRADY CORTEZ BROWN, Engr., Sigma Pi, Smithville, Miss.

•

JAMES McAULEY BROWN, Engr., Aberdeen, Miss.
WILLIAM A. BROWN, Bus., Sigma Alpha Epsilon, Tupelo, Miss.
WILLIAM J. BROWN, Bus., Theta Xi, Fayette, Miss.
WILLIAM CALVIN BRUNSON, Agr., Avalon, Miss.

•

ROBERT DEWEY BRYAN, Bus., Kappa Alpha, Starkville, Miss.
RUPERT OCIA BUCKLEY, Agr., Hattiesburg, Miss.
WILLIAM A. BUFKIN, JR., Bus., Monticello, Miss.
REX ALFORD BULLOCK, Agr., Tylertown, Miss.

•

JOHN MOODY BURGE, JR., SAE, Science, Jackson, Miss.
JAMES WILLIAM BURNHAM, Agr., Laurel, Miss.
AMOS DENNIS BURNS, Bus., Ruleville, Miss.
JOHN BUCKLEN BURNS, JR., Agr., Gunnison, Miss.

•

HOMER C. BURROUS, Bus., Sigma Chi, West Point, Miss.
J. D. BUTTS, Science, Vicksburg, Miss.
LESLIE GUY BYFORD, JR., Agr., Crawfordsville, Ark.
KNOLLIS EDWARD BYRD, Engr., ATO, Jackson, Miss.

•

JAMES COWART BYRNE, JR., Bus., Kappa Sigma, McComb, Miss.
FRANK LAWSON CADE, JR., Ed., Brooksville, Miss.
HORACE ROUSE CAFFEY, Agr., Lambert, Miss.
JAMES D. CAGLE, Bus., Mattson, Miss.

•

EUGENE VAUGHAN CAMP, Bus., Guntown, Miss.
WILLIAM BOWLES CAMPBELL, Engr., Springhill, Ala.
CARLTON L. CARPENTER, JR., Science, KS, Starkville, Miss.
NAN CARPENTER, Ed., Zeta Tau Alpha, Houston, Miss.

•

LUTHER E. CARTER, Agr., Ripley, Miss.
ROLAND WILKES CARTER, Bus., Louisville, Miss.
RENAN CASARES, Engr., Merida, Yucatan, Mexico.
JACK WILSON CASE, Engr., Sigma Alpha Epsilon, Greenville, Miss.

ORE CLASS

SHAFER DONALD CASE, Engr., Pi Kappa Alpha, Jackson, Miss.
LUTHER WILSON CASSELS, Agr., Gloster, Miss.
ROBERT W. CHANDLER, Agr., SAE, Okolona, Miss.
JAMES HUDSON CHESTEEN, Engr., Memphis, Tenn.

•

JAMES ROBERT CHRESTMAN, Bus., Columbus, Miss.
JAMES BERRYMAN CLEGG, Bus., Koscuisko, Miss.
JAMES DANIEL COLEMAN, Ed., Hamilton, Miss.
WILLIAM SEIGLE COLEMAN, Agr., Indianola, Miss.

•

WILLIAM WALTER COULSON, Bus., Mobile, Ala.
HOWARD DAVID CLARKE, Science, Richton, Miss.
WILLIAM O. CLELAND, Science, Pi Kappa Alpha, Sardis, Miss.
JOE HENRY CLEMENTS, Agr., Carrollton, Ala.

•

THOMAS SHERRIL CLEMMONS, Engr., Tupelo, Miss.
DEXTER SNOWDEN COCHRAN, Agr., Ackerman, Miss.
JACK R. COLE, Engr., Jonesboro, Ark.
EDD. L. COLLINS, Engr., Houston, Miss.

•

ROBERT E. COLTHORP, Bus., Sigma Chi, New Albany, Miss.
LOUIS ARTHUR CONERLY, Agr., Tylertown, Miss.
PAUL A. CONERLY, Engr., Lambda Chi Alpha, Poplarville, Miss.
FRED ANDERSON CONLEE, Agr., Leland, Miss.

•

ROBERT PATTERSON COOK, Agr., Sigma Chi, Pontotoc, Miss.
RUSSELL F. COOK, Bus., Utica, Miss.
THOMAS DAVID COOPWOOD, Engr., Holly Springs, Miss.
SAMUEL LUTHER CORBIN, Engr., Sigma Chi, Greenwood, Miss.

•

NOLAN BEAN CORLEY, Agr., Kappa Sigma, Farrell, Miss.
HARRY STANLEY COUMBE, Engr., McComb, Miss.
HANSFORD MOSS COWART, Bus., Birmingham, Ala.
WYATT EUGENE CRAFT, Engr., Union, Miss.

•

RAYMOND LEE CRAIG, Bus., Sigma Chi, Greenwood, Miss.
CLOVIS W. CRANE, Ed., Iuka, Miss.
GEORGE ROSS CROSBY, Bus., Sigma Pi Epsilon, Hamilton, Miss.
JACK WAYNE CROCKER, Ed., Oak Grove, Ala.

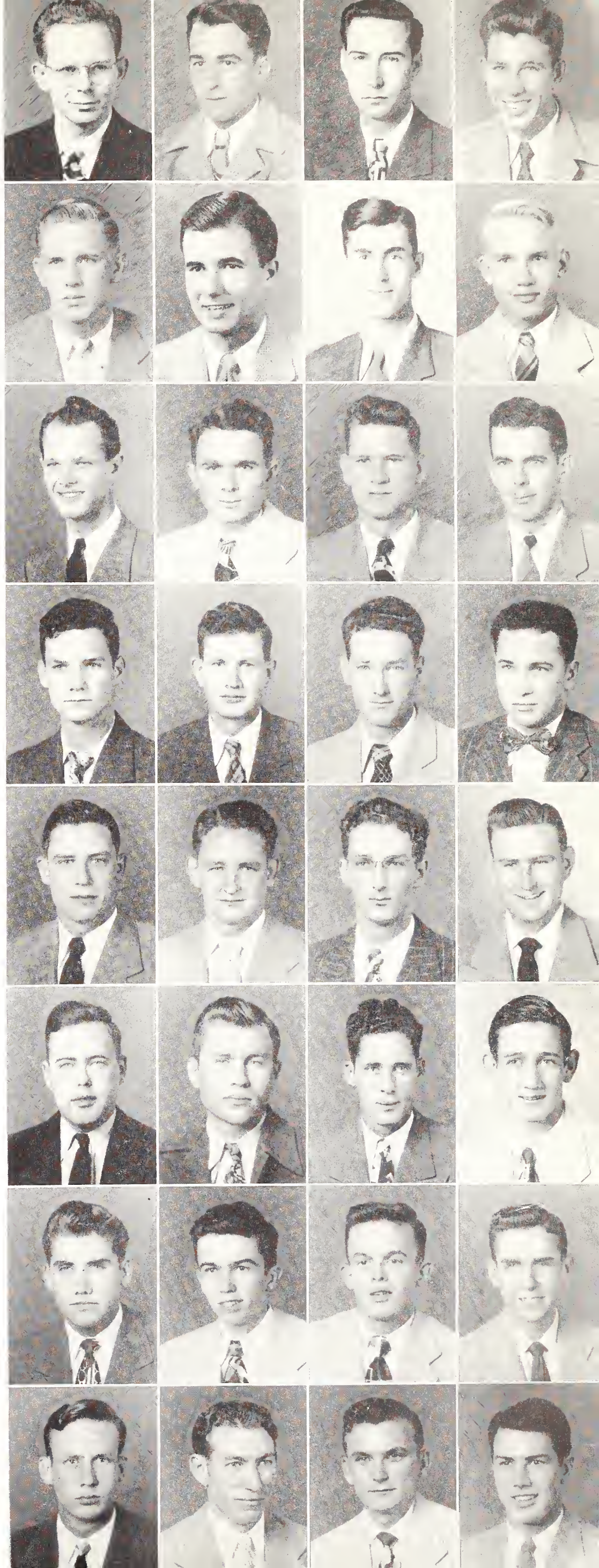

The SOPHOM

CHARLES L. CRUMBLEY, Bus., Kappa Sigma, Laurel, Miss.
GEORGE PATTERSON CRUTHIRDS, Engr., Ocean Springs, Miss.
GORDON R. CUNNINGHAM, Engr., PKA, Vicksburg, Miss.
GENE HOYTE CUMMINGS, Bus., Dorsey, Miss.

•

ERNEST ABBOTT CURREY, Agr., Hollandale, Miss.
HERMAN T. CURRIE, Bus., West Point, Miss.
LEX H. CURTIS, Engr., Greenwood, Miss.
FRANCIS R. DALY, Bus., Philadelphia, Miss.

•

WILLIAM ALVIN DAVENPORT, Science, Leland, Miss.
HAROLD GENE DAVES, Bus., Columbus, Miss.
HERMAN KEITH DAVIS, Engr., Hazlehurst, Miss.
JACK DAVIS, Agr., Preston, Miss.

•

JAMES HALL DEEN, Science, Sigma Alpha Epsilon, Starkville, Miss.
RALPH PETER DELMAS, Engr., Pascagoula, Miss.
JOHN T. DENNINGTON, Bus., Delta Sigma Phi, Enid, Miss.
ANDREW NATHANIEL DENNIS, Engr., Jackson, Miss.

•

LAWRENCE THOMAS DILLARD, Agr., Oxford, Miss.
SIM JAMES DIXON, JR., Agr., Pi Kappa Alpha, Vaughan, Miss.
JAMES LOWELL DOLER, Ed., Slate Springs, Miss.
MELVIN HOWARD DONALD, Science, Shubuta, Miss.

•

WADE C. DONNELL, Bus., Mendenhall, Miss.
WILLIAM EDGAR DORROH, Bus., Malvina, Miss.
NORMAN HERSCHELL DUNCAN, Agr., Ripley, Miss.
TIMON GRADY DUKES, Agr., Polkville, Miss.

•

FRANKLIN WILSON EDWARDS, Ed., Richton, Miss.
WARREN LAMON EISWORTH, Bus., McComb, Miss.
JOE T. ELLIOTT, Agr., Bolivar, Tenn.
CARL NATHAN EMMONS, Bus., Corinth, Miss.

•

DOUGLAS L. EVERETT, Ed., West Enterprise, Miss.
GEORGE THOMAS EVERETT, III, Bus., Magee, Miss.
J. P. EVERETT, Ed., Canton, Miss.
THOMAS CUNNINGHAM EWING, Science, ATO, Scott, Miss.

ORE CLASS

DONALD COLEMAN EZELLE, Engr., Tupelo, Miss.
ERNEST JOHN FALGO, Engr., Pascagoula, Miss.
MURRY C. FALKNER, Agr., Sigma Alpha Epsilon, Oxford, Miss.
ROY CHARLES FANGUY, Agr., Sigma Chi, Greenwood, Miss.

•

SAMUEL A. FARR, Engr., Houston, Miss.
EDMOND FAULKENBERRY, Science, Pascagoula, Miss.
LEON FAULKNER, Engr., Aberdeen, Miss.
ARON D. FERGUSON, Agr., Bruce, Miss.

•

RUDOLPH EDWARD FIEDOR, Bus., Uniontown, Penn.
WILLIFORD HAROLD FIKES, Ed., Lake, Miss.
JOHN H. FILGO, Bus., Pi Kappa Alpha, Indianola, Miss.
TAYLOR GREYDON FLOWERS, Agr., Kappa Sigma, Mattson, Miss.

•

CLAIBORNE N. FLOYD, Engr., ATO, Brookhaven, Miss.
JOHN MOSS FORD, Engr., Lake Charles, La.
PAUL DAVID FOSTER, Bus., Sigma Chi, Blytheville, Ark.
THOMAS CLIFTON FOWLER, Science, KA, Meridian, Miss.

•

HERMAN FREEMAN, Science, McComb, Miss.
FLOYD FULGHAM, Bus., West Point, Miss.
JAMES EDWARD FURR, JR., Agr., Alpha Tau Omega, Marks, Miss.
HARMAN EUGENE GALEY, Agr., Memphis, Tenn.

•

HAROLD W. GARNER, Bus., Jackson, Miss.
WILLIAM H. GARRETT, JR., Agr., Kappa Sigma, Clarksdale, Miss.
ULAS EDWIN GARRISON, Engr., Macon, Miss.
WILLIAM ALBERT GARY, Science, Jackson, Miss.

•

CHARLES MORGAN GATLIN, Engr., Sturgis, Miss.
YET L. GEE. Engr., Ruleville, Miss.
ERNEST CAROL GEER, Engr., Laurel, Miss.
DINK RAINEY GIBSON, Agr., Indianola, Miss.

•

KARL RAY GIBSON, Bus., Vicksburg, Miss.
THOMAS EDWIN GILMORE, Agr., Sigma Chi, Pontotoc, Miss.
DUNCAN LEON GODBOLD, Engr., Tunica, Miss.
SAMUEL DAVIS GODBOLD, Engr., Tunica, Miss.

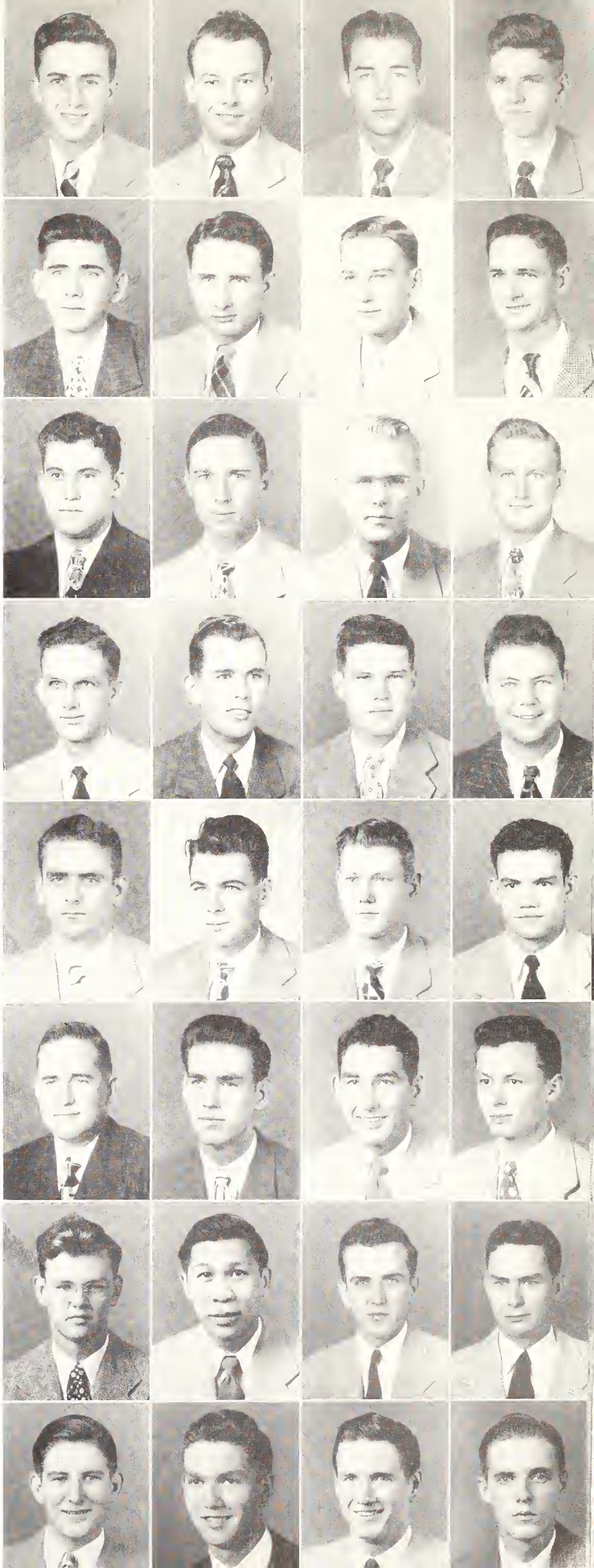

The SOPHOM

WALTER BRYCHTE GODBOLD, JR., Engr., Jackson, Miss.
DAVID WILLIAM GOFF, Engr., Merida, Yucatan, Mexico.
ROBERT AMBROSE GORKE, Bus., St. Louis, Mo.
JAMES LLOYD GORDON, Bus., McComb, Miss.

•

GEORGE T. GRAHAM, Bus., Pi Kappa Alpha, Kosciusko, Miss.
KENNETH GUY GRAHAM, Agr., Guntown, Miss.
ROBERT GRADY GRAVES, Engr., Houlka, Miss.
HARVEY LOUIS GRAY, Ed., Water Valley, Miss.

•

WARREN WESLEY GRAY, Bus., New Albany, Miss.
JOHN ANTONIS GRECO, Engr., PKT, Pass Christian, Miss.
SEDLEY JOE GREER, Science, Natchez, Miss.
THOMAS WEAVER GRIFFIN, Science, Hattiesburg, Miss.

•

FRANCIS WILLIAM GROGAN, Ed., Corapoplis, Pa.
CHARLES B. GROSS, Science, Meridian, Miss.
OLLIE ELMER GROSS, Bus., Carthage, Miss.
THOMAS PELHAM GROSS, Ed., Carthage, Miss.

•

WILLIAM HAYES GUYTON, JR., Engr., Clinton, Miss.
CARL FOX HAAS, Agri., Sigma Chi, Mobile, Ala.
JOSEPH LEE HALEY, JR., Engr., Sardis, Miss.
MARK JAMES HAMRICK, Bus., SAE, Clarksdale, Miss.

•

JAMES DERWIN HANKINS, Engr., Baxterville, Miss.
JOHN JOSEPH HANNA, Bus., Columbus, Miss.
HAROLD H. HANSEN, Engr., Macon, Miss.
CHARLES F. HARGER, Science, Starkville, Miss.

•

MARILYN LUCILLE HARGER, Ed., Starkville, Miss.
WILLIAM G. HARLOW, Agr., Kappa Sigma, Clarksdale, Miss.
PERRIN AMELIA HARMON, Ed., Biloxi, Miss.
A. JEAN HARRIS, Ed., Chi Omega, Starkville, Miss.

•

DEATON THOMAS HARRIS, Engr., Kilmichael, Miss.
DOYLE WENDELL HARRIS, Engr., Amory, Miss.
WILLIAM MARION HARRIS, Engr., Summit, Miss.
ROBERT STANLEY HARRISON, Engr., Yazoo City, Miss.

ORE CLASS

SHIRLEY LOU HARRISON, Ed., ZTA, Starkville, Miss.
LOUIS GRADY HATAWAY, Engr., PKA, Vicksburg, Miss.
GEORGE THOMAS HEARD, Agr., Brooksville, Miss.
JAMES RUPERT HEARN, Bus., Sigma Phi Epsilon, Rienzi, Miss.

•

WILLIAM WALTON HEFFINGTON, Science, Phi Kappa Tau, Memphis, Tenn.
OLEN RUAL HEFLIN, Bus., Pascagoula, Miss.
JAMES HENRY HELLUMS, Ed., Oxford, Miss.
MARTIN S. HEMPHILL, Agr., Sigma Chi, Greenwood, Miss.

•

WALLACE LANIER HENRY, Ed., Pontotoe, Miss.
RALPH H. HERNDON, Agr., Kappa Sigma, Gibson, Miss.
JEROLD J. HERRING, Bus., Magee, Miss.
HARRY V. HICKMAN, JR., Ed., Sigma Chi, Hattiesburg, Miss.

•

GROVER L. HIGGINBOTHAM, Bus., Meehan, Miss.
CLYDE VERNON HILL, Bus., Greenwood, Miss.
GENE R. HILL, Bus., Benson, Ariz.
WILLIAM OLIVER HILTON, Engr., SPE, Jackson, Miss.

•

BERL LATHANUAL HODUM, Engr., Corinth, Miss.
GEORGE B. HOGABOOM, Engr., SAE, Vicksburg, Miss.
ALTUS MONROE HOLMES, Special, Tylertown, Miss.
CELWYN EMERSON HOPKINS, Engr., ATO, Dallas, Texas.

•

CLAUD HALL HOPKINS, Science, Tupelo, Miss.
LAWRENCE GENE HORNSBY, Science, Amory, Miss.
CLIFFORD ELTON HOUGH, Agr., Mt. Olive, Miss.
DIXIE CARLOS HOWELL, Ed., Hattiesburg, Miss.

•

JOHN J. HUBBARD, Bus., Edwards, Miss.
CHARLES FRED HUDSON, Agr., Dumas, Ark.
PERRY LANDIN HUFF, Engr., Caledonia, Miss.
BENJAMIN M. HUFFMAN, JR., Bus., Okolona, Miss.

•

JOSEPH R. HUGGINS, Bus., Kappa Alpha, Jackson, Miss.
ENOCH LOYD HUGHES, Science, Meridian, Miss.
GENE SCOTT HUNTER, Engr., Mantee, Miss.
ALBERT L. HUNT, Bus., Sigma Chi, Hattiesburg, Miss.

The SOPHOM

PAUL MARZINE HUNTER, Agr., State College, Miss.
ROBERT KILMER HUNTER, Engr., Mantee, Miss.
JOSEPH THOMAS IDIAQUEZ, JR., Engr., ATO, New Orleans, La.
JERRY NELSON IRBY, Ed., Meridian, Miss.

•

SIDNEY ISHEE, Agr., Bay Springs, Miss.
DAVID D. JACKSON, JR., Bus., Kappa Sigma, McComb, Miss.
WILLIAM B. JACKSON, Agr., Sigma Alpha Epsilon, McComb, Miss.
BILLY HAYES JAMES, Engr., Kappa Sigma, Memphis, Tenn.

•

JAMES GORDON JAMES, JR., Engr., Montrose, Miss.
JOHN HASSELL JAMES, Science, Montrose, Miss.
WILLIAM DODD JAMISON, Science, Kosciusko, Miss.
ROBERT HART JEFFREY, Bus., Memphis, Tenn.

•

VINSON HORACE JELLENE, Agr., Meridian, Miss.
CLYDE ELIAS JENNINGS, Bus., Kappa Alpha, Memphis, Tenn.
BILLY BRUCE JOBE, Bus., Grenada, Miss.
BRYAN LESTON JOHNSON, Bus., Theta Xi, Roxie, Miss.

•

CHARLES CARTER JOHNSON, Bus., Verona, Miss.
DORSEY EUGENE JOHNSON, Bus., Greenville, Miss.
EDGAR O. JOHNSON, Bus., Canton, Miss.
FRED GILBERT JOHNSON, Science, Morton, Miss.

•

FLOYD J. JOHNSON, Ed., Sigma Phi Epsilon, Starkville, Miss.
JAMES HOWARD JOHNSON, Engr., Greenwood, Miss.
WILLIAM MARSHALL JOHNSON, Bus., Louisville, Miss.
DENNIS E. JOHNSTON, Bus., Sigma Phi Epsilon, Starkville, Miss.

•

WILLIAM HARRY JONES, JR., Engr., Pachuta, Miss.
WILLIAM HENRY JONES, JR., Bus., Philadelphia, Miss.
JEFFERSON DAVIS JORDAN, JR., Bus., Columbus, Miss.
RAYMOND WALLACE JORDAN, Bus., Decatur, Miss.

•

WILLIAM LYNN JORDAN, Agr., Sigma Chi, Greenwood, Miss.
JAMES C. JOY, Engr., Vicksburg, Miss.
VIRGIL SHARP JUNK, Agr., Natchez, Miss.
JAMES L. KEATING, Ed., Crystal Springs, Miss.

ORE CLASS

CARLTON ROBERT KELLY, Science, Walnut Grove, Miss.
JOHN PATRICK KENNEDY, Engr., Sigma Chi, Hattiesburg, Miss.
MARION JOSEPH KEMP, Bus., Kappa Alpha, Macon, Miss.
CHARLES NACHMAN KIEFER, Engr., Bay St. Louis, Miss.

•

FREDERICK A. KLICKER, Ed., Jacksonville, Fla.
RUDOLPH CHARLES KOLB, Ed., Vicksburg, Miss.
JOHN KYZAR, JR., Engr., Hazlehurst, Miss.
JAMES H. LACEY, Bus., Canton, Miss.

•

ADOLPH LADNER, Ed., Poplarville, Miss.
FRED S. LADNER, JR., Bus., Saucier, Miss.
ROBERT SHELBY LADNER, Bus., Ripley, Miss.
HERSCHEL E. LANE, Engr., New Hebron, Miss.

•

THOMAS L. LANE, Agr., Scobey, Miss.
ROBERT E. LANGSTON, Agr., Kappa Sigma, Dundee, Miss.
WILLIAM P. LANGSTON, JR., Agr., Eupora, Miss.
HENRY H. LANSFORD, Engr., Laurel, Miss.

•

JOHN R. LAWSHE, Agr., Alpha Tau Omega, Water Valley, Miss.
WILLIAM L. LEAKE, Bus., Sigma Phi Epsilon, Maud, Miss.
CLYDE E. LEE, Engr., Pi Kappa Alpha, Indianola, Miss.
JAMES M. LEE, Engr., Itta Bena, Miss.

•

JOHN EDWIN LEE, JR., Engr., Kappa Alpha, Poplarville, Miss.
ROBERT B. LEE, Bus., Meehan, Miss.
WALTER E. LEWIS, Engr., Crystal Springs, Miss.
ROBERT M. McCULLY, Agri., Louisville, Miss.

•

JACK W. LEMMONS, Engr., Sigma Chi, Jackson, Miss.
WILLIAM C. LEVENSTEIN, Agr., Oseeola, Ark.
CLARENCE A. LEWIS, Agr., Rena Lara, Miss.
RAY WILTON LIPE, Engr., Boyle, Miss.

•

JOHN E. LIPSEY, Engr., Hattiesburg, Miss.
GEORGE E. LITTLE, Engr., West Point, Miss.
CLIFFORD O. LOCKHART, Agr., Caledonia, Miss.
ADRAIN L. LONG, Engr., Crandall, Miss.

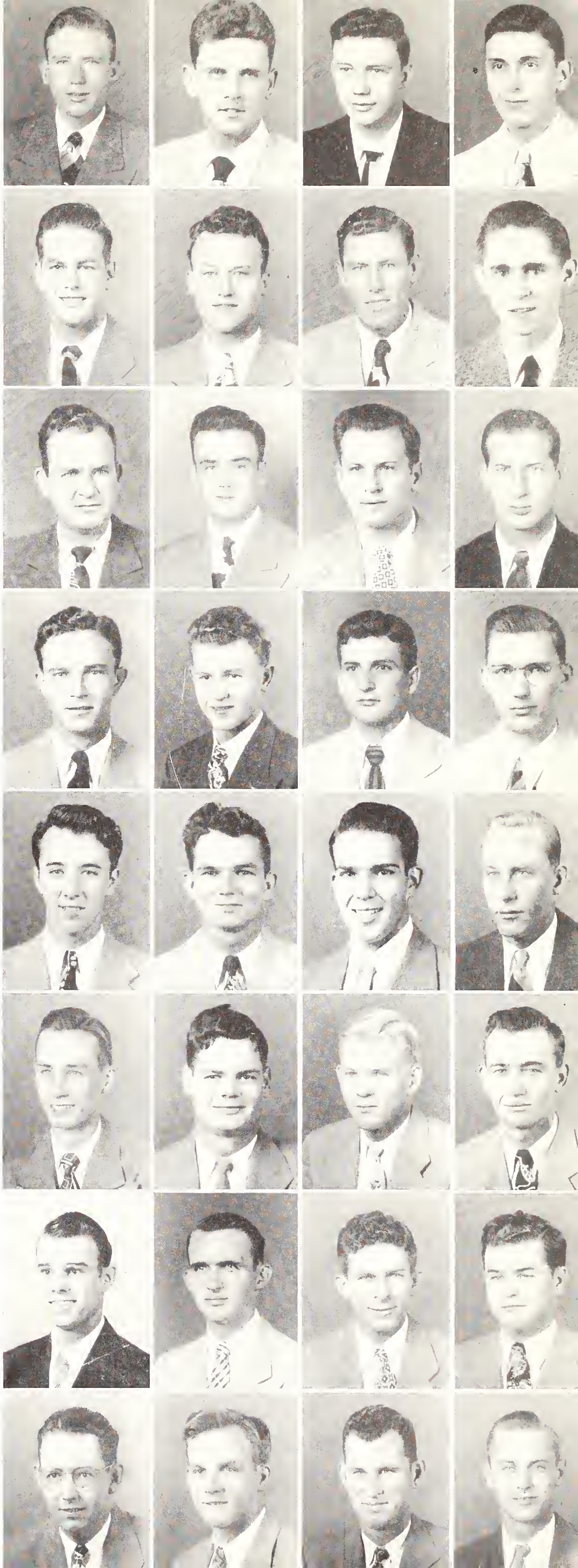

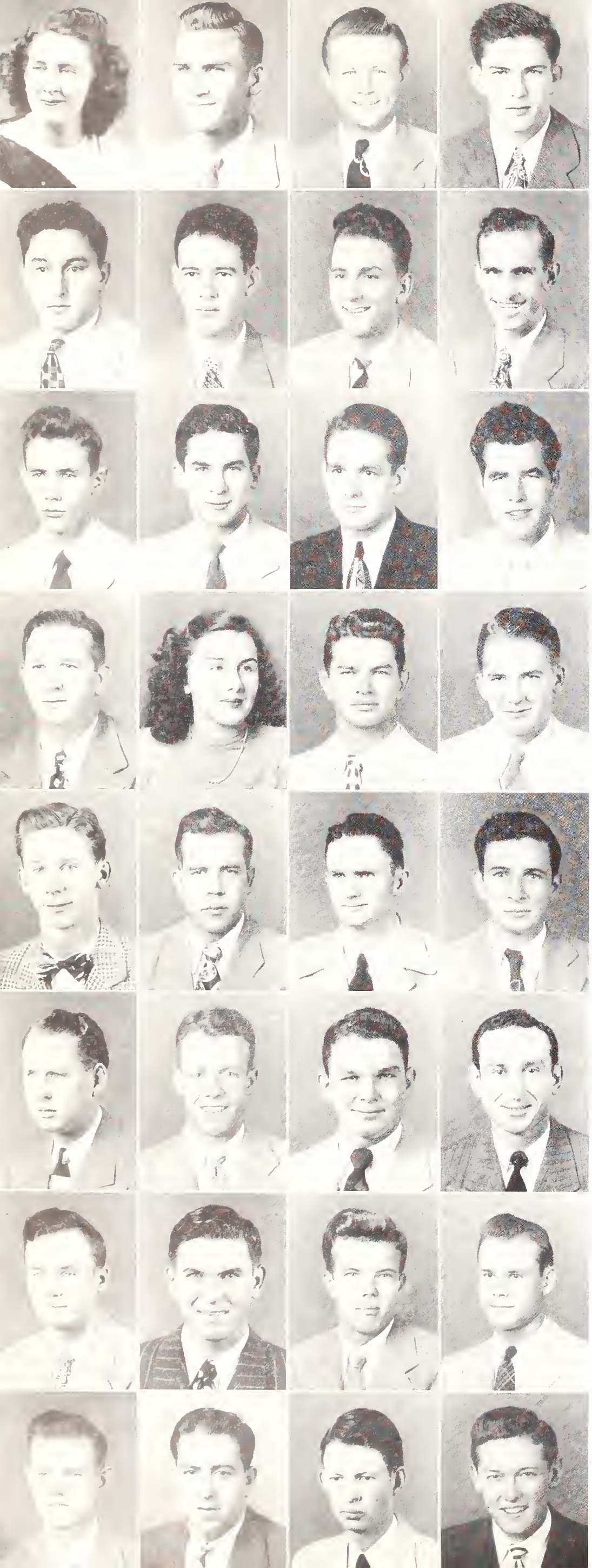

The SOPHOM

ANNIE ELIZABETH LORD, Ed., Kosciusko, Miss.
JOE H. LOSSETT, Engr., Florence, Miss.
WILLIAM WHITE LOW, Agr., Sardis, Miss.
JULIUS HARVEY LOVE, Agr., Kosciusko, Miss.

•

CHARLES ROSARIO LOYACONO, Bus., Theta Kappa Phi, Vicksburg, Miss.
CALVIN J. LUCAS, Bus., Sigma Chi, Cleveland, Miss.
GEORGE LOWREY LUCAS, Bus., Columbus, Miss.
JAMES VERNON LYMAN, Agr., Starkville, Miss.

•

EDGAR LEON MAGEE, JR., Engr., Jackson, Miss.
ABBEY WAILES MAGRUDER, Bus., Kappa Alpha, Jackson, Miss.
DORRANCE DAVENPORT MAJOR, Engr., Hattiesburg, Miss.
JAMES R. MANSELL, Engr., Phi Kappa Tau, Tupelo, Miss.

•

JAMES ROBERT MARTIN, Engr., Indianola, Miss.
BETTY FOX MARTINDALE, Ed., ZTA, State College, Miss.
VIRGIL RUDOLPH MASSEY, Agr., Lyon, Miss.
BILLY MATHIS, Ed., Walnut, Miss.

•

FRANCIS C. MATLOCK, Agr., Theta Xi, Camden, Miss.
THOMAS A. MAULDIN, Agr., Alpha Tau Omega, Baldwyn, Miss.
GILLIE BENARD MAXEY, Science, Smithville, Miss.
HARRISON LAVELLE MAXEY, Engr., Laurel, Miss.

•

OWEN ERNEST MEDLEY, JR., Engr., Smithville, Miss.
GEORGE EDGAR MENETRE, Engr., Poplarville, Miss.
EDWARD ARLIS MIDDLETON, Engr., McComb, Miss.
DALTON LEE MILLER, Agr., Blue Springs, Miss.

•

HERBERT T. MILLER, JR., Agr., Pi Kappa Alpha, Drew, Miss.
JAMES W. MILLER, Agr., Ackerman, Miss.
ROBERT GLENN MILLER, Bus., Kappa Sigma, Columbus, Miss.
RAY BREWER MINTON, Ed., Wesson, Miss.

•

HAROLD HOLDER MITCHELL, Agr., Pace, Miss.
VICTOR G. MITCHELL, Engr., Lambda Chi Alpha, Meridian, Miss.
TOMMY LEE MIXON, Agr., Houston, Miss.
FINLEY L. MOFFATT, Bus., Sigma Chi, New Albany, Miss.

ORE CLASS

WINFRED L. MOFFETT, Science, Lucedale, Miss.
JOHNNY RAY MONROE, Agr., Decatur, Miss.
ROBERT B. MOOR, Ed., Sigma Chi, Greenwood, Miss.
GEORGE J. MOORE, Agr., New Site, Miss.

•

HAROLD RAY MOORE, Engr., Fulton, Miss.
JAMES BILLY MOORE, Educ., Guntown, Miss.
BILLY HOWARD MORRIS, Bus., Paris, Tenn.
JOHN S. MORRIS, Bus., Gulfport, Miss.

•

HENRY ALLEN MOSELEY, Bus., Forest, Miss.
ALTON FARRIS MOSS, Engr., Grenada, Miss.
JOHN WILLIAM MURRAY, Bus., Summerland, Miss.
JOHNNIE D. MYERS, Science, Edinburg, Miss.

•

SAMMY D. MYERS, Agr., Hazelhurst, Miss.
EDWARD W. McALLISTER, Engr., Lumberton, Miss.
ALVIN A. McCALLUM, Engr., Jonesboro, Ark.
HENRY EVERETT McCARTY, Science, Meridian, Miss.

•

NORRIS McCLURE, JR., Engr., Meridian, Miss.
JAMES ROBERT McCLUSKEY, Agr., State College, Miss.
LEWIS GEROLD McCOLLUM, Bus., Columbus, Miss.
WADE L. McCORMICK, Science, Bogue Chitto, Miss.

•

FITZ L. McCOY, JR., Bus., Lake, Miss.
ROBERT A. LEGATE, Engr., Lexington, Miss.
JAMES EDWARD McCRACKEN, Ed., Jonesboro, Ark.
JAMES C. McDONALD, Bus., Kappa Alpha, Bay St. Louis, Miss.

•

WILLIAM H. McFARLAND, Bus., Kappa Alpha, Reserve, La.
ROGER G. McGRATH, Engr., Pi Kappa Alpha, Yazoo City, Miss.
CARL LESLIE McKEE, Bus., Sigma Phi Epsilon, West Point, Miss.
WILLIAM H. McKINNEY, Bus., Pi Kappa Alpha, Indianola, Miss.

•

PAUL HARVEY McMINN, Engr., Courtland, Miss.
BONNIE FERGUSON McMULLEN, Ed., Coldwater, Miss.
JOHN MORGAN McNEIL, Bus., Sardis, Miss.
ROBT. A. McPHERSON, JR., Agr., Kappa Alpha, Columbus, Miss.

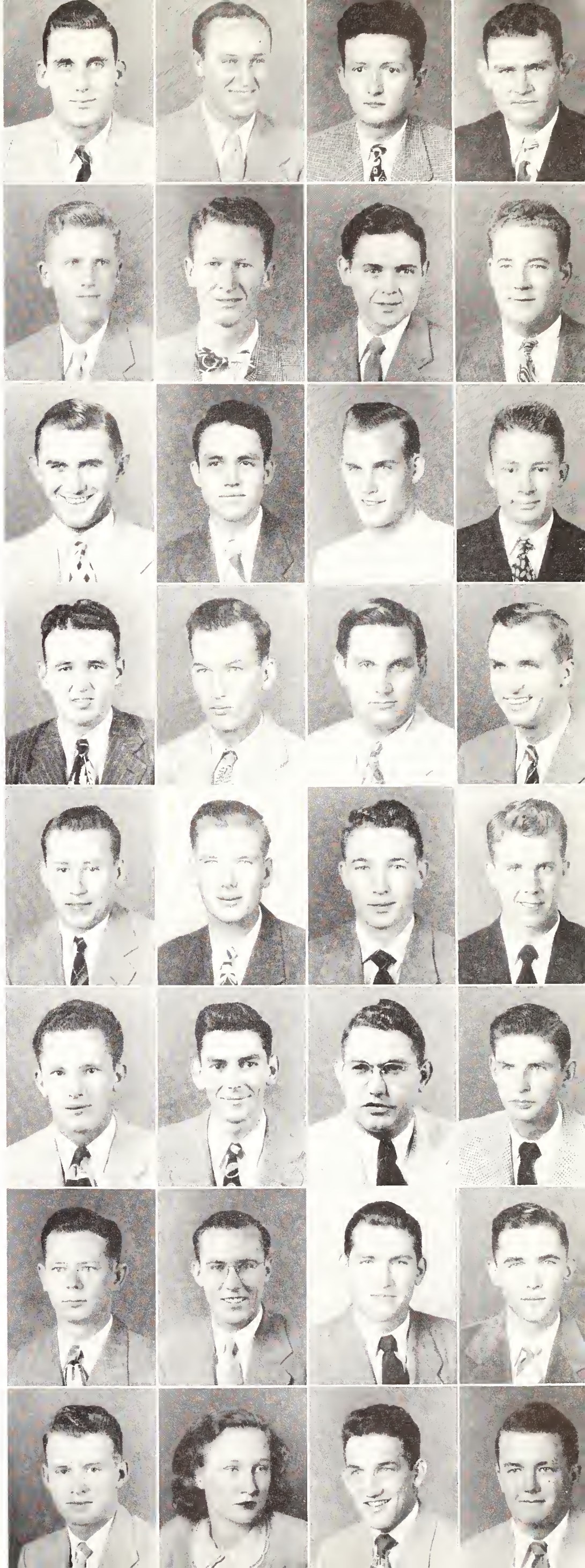

The SOPHOM

HAROLD SWAYZE NASH, Bus., Kappa Sigma, Webb, Miss.
RANDLE W. NASH, Bus., Sigma Alpha Epsilon, Starkville, Miss.
THOMAS H. NELSON, Agr., Alpha Tau Omega, Chatham, Miss.
CHARLES E. NEWMAN, Engr., ATO, Starkville, Miss.

•

RANDOLPH GAGE NICHOLS, Engr., SAE, Clarksdale, Miss.
PETE M. NICOLADIS, Bus., Gulfport, Miss.
TOLBERT EDGERTON NORRIS, JR., Science, McComb, Miss.
JOHN ALBERT ODEN, Bus., Sigma Pi, Ovett, Miss.

•

THOMAS F. ODUM, Bus., Sanatorium, Miss.
GEORGE HENRY OELSCHIG, Agr., Savannah, Ga.
PAUL SEMMES O'LEARY, Engr., Theta Xi, Meridian, Miss.
JAMES L. OSWALT, Bus., Starkville, Miss.

•

FRANK CRITZ PAGE, Agr., Sigma Phi Epsilon, Starkville, Miss.
VICTOR HARRY PAPA, Ed., Jacksonville, Fla.
NEWTON M. PARKER, JR., Agr., Lambda Chi Alpha, Jackson, Miss.
ROY L. PARKER, Agr., Bonita, Miss.

•

WILLIAM ALVIS PARKS, Bus., Sigma Chi, New Albany, Miss.
HERBERT FREDDIE PATRICK, JR., Agr., Johns, Miss.
BILLY C. PAUL, Ed., Sulligent, Ala.
WILLIAM GORDON PEARSON, Agr., Mississippi City, Miss.

•

ROBERT CROSBY PERRY, Bus., Pi Kappa Alpha, Tchula, Miss.
CLYDE PETTY, Engr., Hornbeak, Tenn.
HENRY C. PILKINTON, Agr., Sigma Alpha Epsilon, Artesia, Miss.
EDWARD NELMS PITNER, Engr., New Albany, Miss.

•

WILLIAM ERVIN POE, Engr., Lambda Chi Alpha, Bovina, Miss.
ZELBERT HAYDEN POOLE, Ed., Sallis, Miss.
IRA GLENDON POPE, Engr., Winona, Miss.
JAMES COUNCIL POPE, Bus., Sigma Chi, Helena, Ark.

•

ALFRED FOSTER POUNDERS, Engr., Monticello, Miss.
OTIS A. PRATER, Engr., Sigma Alpha Epsilon, Lambert, Miss.
EDGAR HEY PRESSGROVE, JR., Agr., LCA, Charleston, Miss.
HOMER L. PREWITT, Agr., Starkville, Miss.

ORE CLASS

ROBERT ALLEN PRICE, Engr., Meridian, Miss.
JOHN RANDOLPH PRINCE, Engr., PKT, Shuqualak, Miss.
LEE V. PRINGLE, Bus., Sigma Chi, Biloxi, Miss.
ROBERT A. PRITCHARD, Science, Sigma Phi Epsilon, Harriston, Mississippi.

•

WILLIS T. PRITCHARD, Agr., Belzoni, Miss.
CHESTER ROYCE QUAVE, Ed., Gulfport, Miss.
MOSE FRANKLIN RAMSEY, Engr., Columbus, Miss.
JOHN D. READY, Bus., Kappa Alpha, Meridian, Miss.

•

HUGH H. REED, Bus., Pi Kappa Alpha, Eupora, Miss.
DUDLEY H. REEDY, Science, Smithville, Miss.
ROBERT JAMES REID, Ed., Water Valley, Miss.
EARL K. REYNOLDS, Agr., Boyle, Miss.

•

RAYMOND E. RHODES, Bus., Tallahassee, Fla.
DAVID L. RICE, Bus., Delta Sigma Phi, Oakland, Miss.
JOE FRANK RICHARDS, Bus., Sigma Pi, Laurel, Miss.
REYNOLDS L. RICHARDSON, JR., Science, KS, Meridian, Miss.

•

TOXIE WILTON RICHARDSON, Bus., Columbus, Miss.
ROY T. RICHEY, Bus., New Albany, Miss.
ALFRED JAMES RIMES, JR., Agr., Summit, Miss.
DONALD EARLE ROBINSON, Ed., Memphis, Tenn.

•

LEE ROBINSON, JR., Pi Kappa Alpha, Bus., Hickory, Miss.
JOHN WHITSON ROBISON, Bus., Sigma Pi, Batesville, Miss.
RUDYARD B. ROBISON, Science, Pi Kappa Alpha, Tupelo, Miss.
JAMES A. ROBY, Bus., Kappa Sigma, Kosciusko, Miss.

•

ELMER JEROME ROE, Ed., Birmingham, Ala.
CHARLES O. ROLLINS, Agr., Tunnel Hill, Ga.
WALTER R. ROMAN, Agr., Greenville, Miss.
DANIEL CLARK RUBLE, Engr., Miss. City, Miss.

•

W. HENRY RUFFIN, Agr., New Augusta, Miss.
BEN WILEY RUSCOE, Ed., Coila, Miss.
HERMAN E. RUSSELL, Agr., Sledge, Miss.
HOWARD EARL RUSSELL, Agr., Collierville, Tenn.

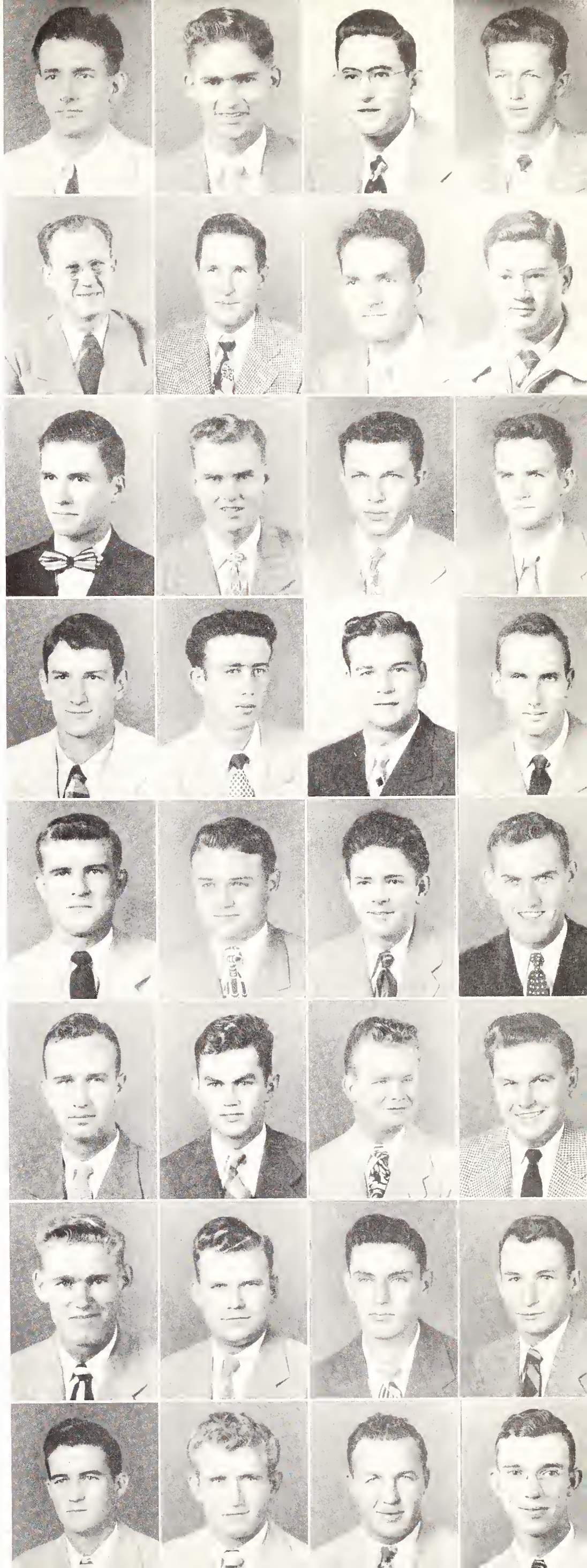

The SOPHOM

HOWARD EARL RUSSELL, Agri., Collierville, Tenn.
JAMES MARION SALLEY, Engr., Eupora, Miss.
HARVEY BRUCE SANDERS, Bus., Columbus, Miss.
JAMES ROBERT SANDERS, Engr., Sigma Chi, Greenwood, Miss.

•

WALTER BYRON SARTIN, Ed., Booneville, Miss.
SAM A. SARULLO, Science, Greenville, Miss.
JACK SCARBOROUGH, JR., Bus., Nitta Yuma, Miss.
LELAND SCARBOROUGH, Ed., Nitta Yuma, Miss.

•

CARL W. SCHEIDER, Bus., Clarksdale, Miss.
ROBERT MARTIN SCHOLTES, Engr., Pascagoula, Miss.
CHARLES LAVON SCIPLE, Agr., Gholson, Miss.
AUSTIN FRANCIS SCOTT, Engr., Kreole, Miss.

•

JACK DORTCH SCOTT, Engr., Greenwood, Miss.
RALPH HILTON SEGREST, Engr., Hattiesburg, Miss.
EDWARD SEITZ, Bus., Sigma Chi, West Point, Miss.
JOE PAUL SHEFFIELD, Agr., Dorsey, Miss.

•

FINLEY BRYAN SHELTON, Bus., Belzoni, Miss.
THOMAS CLINTON SHEPHERD, Engr., McLeod, Miss.
EDWIN WILLIAM SHIELDS, Engr., Meridian, Miss.
JAMES HARRISON SHOFNER, Bus., Winona, Miss.

•

MORRIS DEWITT SHOTTS, Engr., Tupelo, Miss.
WINARD LEE SILLS, Bus., Silver Creek, Miss.
CROSBY SAMUEL SIMMONS, Ed., Inverness, Miss.
JAMES S. SIMMONS, Sigma Phi Epsilon, Utica, Miss.

•

THOMAS H. SIMMONS, Science, Pi Kappa Alpha, Meridian, Miss.
GEORGE DAVIS SIMPSON, Bus., Okolona, Miss.
DONALD DOZIER SKELTON, Ed., Slate Spring, Miss.
JAMES HENRY LAVON SLAUGHTER, Engr., Philadelphia, Miss.

•

CYRUS EDWARD SMALL, Engr., Laurel, Miss.
JAMES M. SMILEY, Engr., Liberty, Miss.
BILLY FAY SMITH, Engr., Pi Kappa Alpha, Amory, Miss.
CHARLES EDWIN SMITH, Bus., Kossuth, Miss.

ORE CLASS

CHARLES PIERCE SMITH, Engr., Meridian, Miss.
DERRELL ALFRED SMITH, Science, Phi Kappa Tau, Bogue Chitto, Miss.
EUGENE B. SMITH, Engr., Lambda Chi Alpha, Columbus, Miss.
JOHANNE WALTON SMITH, Bus., Chi Omega, Marks, Miss.

•

WILLIAM BARRON SMITH, Agr., Magee, Miss.
WILLIAM LOUIS SMITH, Engr., Magnolia, Miss.
JERRY DURELL SPARKS, Agr., Corinth, Miss.
LELAND SHELBY SPEAKES, JR., Bus., Sigma Chi, Cleveland, Miss.

•

HENRY COLUMBUS SPEIR, Engr., Jackson, Miss.
MAXWELL MARVIN STAINBROOK, JR., Bus., Memphis, Tenn.
EDWIN FAUST STEPHENSON, Agr., Eudora, Ark.
PAUL H. STEPHENSON, JR., Agr., Pi Kappa Alpha, Flora, Miss.

•

JUANICE STEVENSON, Ed., McCool, Miss.
WILLARD DWIGHT STEVENSON, Bus., State College, Miss.
RALPH STEWART, JR., Bus., Gulfport, Miss.
JOE PHARIE STILES, Science, Brooksville, Miss.

•

MITCHELL O'NEAL STINSON, Engr., LCA, Vicksburg, Miss.
HORACE ALSTON STOKES, Ed., Steens, Miss.
MORRIS LEATON STOKES, Ed., Steens, Miss.
JAMES E. STONE, Bus., Sigma Alpha Epsilon, Pascagoula, Miss.

•

GERALD CLINTON STRAIN, Bus., Starkville, Miss.
OTTO RAYMOND ST. JOHN, JR., Engr., Columbus, Miss.
HARBARD SUGG, JR., Bus., Clarksdale, Miss.
JOHN A. SUTHOFF, Science, Jackson, Miss.

•

THOMAS ELLIOTT SUTTLE, Agr., Louisville, Miss.
JEFF NORVEL SUTTON, Agr., Prentiss, Miss.
MARGARET E. SWAIN, Bus., State College, Miss.
MARTHA H. SWAIN, Ed., Zeta Tau Alpha, State College, Miss.

•

CATHERINE YANDELL SWAYZE, Ed., Chi Omega, Benton, Miss.
BETTY JEAN SWINDOLL, Bus., Eupora, Miss.
STANLEY WAYNE SYKES, Bus., Artesia, Miss.
ARTHUR WILLIAM TAIT, Bus., Memphis, Tenn.

•

REET TANNER, Agr., Laurel, Miss.
ROONEY W. TANNER, Ed., Laurel, Miss.
JAMES H. TAYLOR, Engr., Belmont, Miss.
JACK H. THOMAS, Ed., Sandhill, Miss.

The SOPHOM

WILL R. THOMAS, JR., Bus., Sigma Phi Epsilon, Aberdeen, Miss.
JAMES THOMPSON, JR., Engr., Memphis, Tenn.
JOHN SILAS THOMPSON, Bus., Pi Kappa Alpha, Tupelo, Miss.
ROBERT FLEMMING THOMPSON, Engr., Monticello, Miss.

•

WARREN SLATER THOMPSON, Agr., Crystal Springs, Miss.
LUCIEN W. THORNTON, Engr., Hazelhurst, Miss.
JAMES L. TOLAR, Agr., Columbia, Miss.
EVERETT S. TOMLINSON, Engr., Russellville, Miss.

•

HUBERT F. TOMLINSON, JR., Agr., Holly Springs, Miss.
CHARLES C. TORRES, Engr., Moss Point, Miss.
TURNER J. TRAPP, Agr., Duck Hill, Miss.
CHARLIE G. TREVILLION, Engr., Wilkinson, Miss.

•

GLOVER BROWN TRIPLETT, Agr., Crawford, Miss.
WINFRED E. TULLOS, Science, KA, Crystal Springs, Miss.
EDWIN EARL TURNER, Agr.., LCA, Holly Springs, Miss.
WALLACE E. TURNER, Bus., Vinegar Bend, Ala.

•

BILLY RUSSELL TUTOR, Ed., Sarepta, Miss.
HARRY HUGH ULERY, JR., Engr., LCA, Vicksburg, Miss.
FINLEY G. VANBROCKLIN, Engr., Nettleton, Miss.
OLIVER WILBERN VAUGHAN, Agr., Leland, Miss.

•

ERNEST R. VONKOHN, Ed., Macon, Miss.
HENRY E. WACHTER, Engr., Merigold, Miss.
ADOLPH WAGNER, JR., Science, Theta Xi, Church Hill, Miss.
JACK R. WALKER, Engr., Meridian, Miss.

•

JAMES M. WALKER, Engr., Arlington, Va.
HARRY L. WALLING, Agr., Brandon, Miss.
LEONARD B. WAMNES, JR., Agr., ATO, Aberdeen, Miss.
HENRY E. WAMSLEY, Ed., State College, Miss.

•

GEORGE D. WARNER, Agr., Sigma Chi, Cleveland, Miss.
ARLIE D. WATKINS, Bus., Philadelphia, Miss.
GLEN EDWARD WATSON, Ed., Bellefontaine, Miss.
JAMES GILBERT WATSON, Ed., Bellefontaine, Miss.

•

MARSHALL B. WEATHERSBY, Engr., New Hebron, Miss.
JAMES FRANKLIN WEBSTER, Ed., Pontotoc, Miss.
ALBERT C. WEEKS, Bus., Sigma Alpha Epsilon, Gulfport, Miss.
HUBERT M. WELBORN, Bus., Theta Xi, Laurel, Miss.

ORE CLASS

RAY O. WELBORNE, Engr., Laurel, Miss.
CHARLES E. WEST, Engr., West Point, Miss.
HARVEY PETER WEST, Bus., Greenville, Miss.
J. D. WHITE, Agr., Marks, Miss.

•

JOHN DAVID WHITE, Engr., Lexington, Tenn.
WILLARD RAY WHITE, Engr., Natchez, Miss.
HILTON D. WHITMIRE, Bus., McCool, Miss.
ARTHUR C. WHITTEMORE, Science, Raymond, Miss.

•

ELEANOR RUTH WIGGINS, Bus., Weir, Miss.
HENRY F. WILBANKS, Engr., Walnut, Miss.
CHARLES H. WILLIAMS, Agr., Hickory, Miss.
DALE LEON WILLIAMS, Bus., Sigma Pi, Laurel, Miss.

•

DELBERT L. WILLIAMS, Agr., Iuka, Miss.
LEON W. WILLIAMS, Agr., Newton, Miss.
ROBERT G. WILLIAMS, Engr., Sigma Chi, Jackson, Miss.
HAROLD L. WILSON, Bus., Greenwood, Miss.

•

HERBERT ALLEN WILSON, Bus., Greenwood, Miss.
JACK LYNN WILSON, Science, Monticello, Miss.
MARTIN K. WILSON, Bus., Brookhaven, Miss.
JOSEPH C. WINDHAM, Engr., Columbus, Miss.

•

JOHN P. WISE, Engr., Biloxi, Miss.
NORMAN WISE, Engr., Jackson, Miss.
KENNETH WITT, Bus., Ecru, Miss.
JAMES DAVID WOOD, Agri., Kappa Sigma, Greenville, Miss.

•

JAMES DOYLE WOOD, Agr., Sidon, Miss.
JOHN W. WOOD, Science, Hazlehurst, Miss.
WILLIAM T. WOOD, Science, PKT, Pass Christian, Miss.
JAMES W. WOODARD, JR., Engr., Leakesville, Miss.

•

ALBERT H. WOODS, Engr., Gulfport, Miss.
JOHN G. WOODWARD, Engr., Indianola, Miss.
LEWIS J. WOOTEN, Engr., Forest, Miss.
HERBERT M. WORD, Agr., Sigma Chi, Okolona, Miss.

•

JAMES B. WRIGHT, Engr., Water Valley, Miss.
BEN S. YANDELL, Agr., Kappa Sigma, Vance, Miss.
PAUL A. YOUNGER, Bus., Louisville, Miss.
ALBERT R. ZEPPONI, Agr., Clarksdale, Miss.

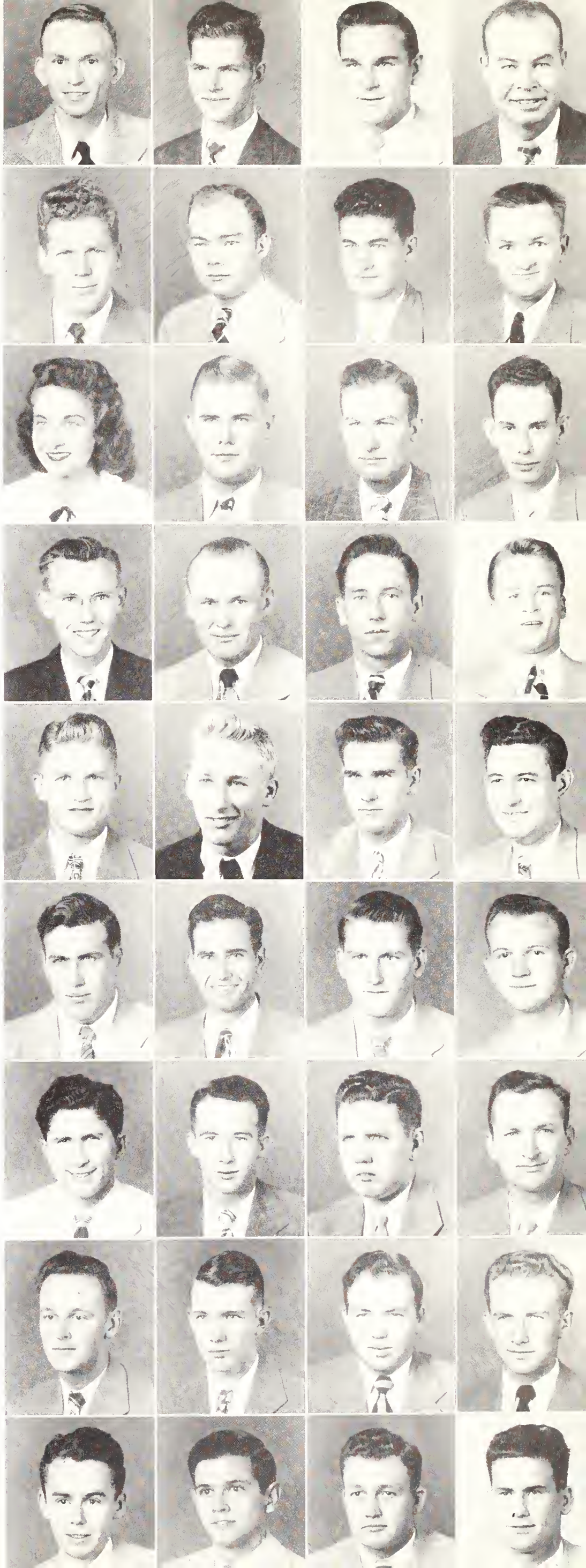

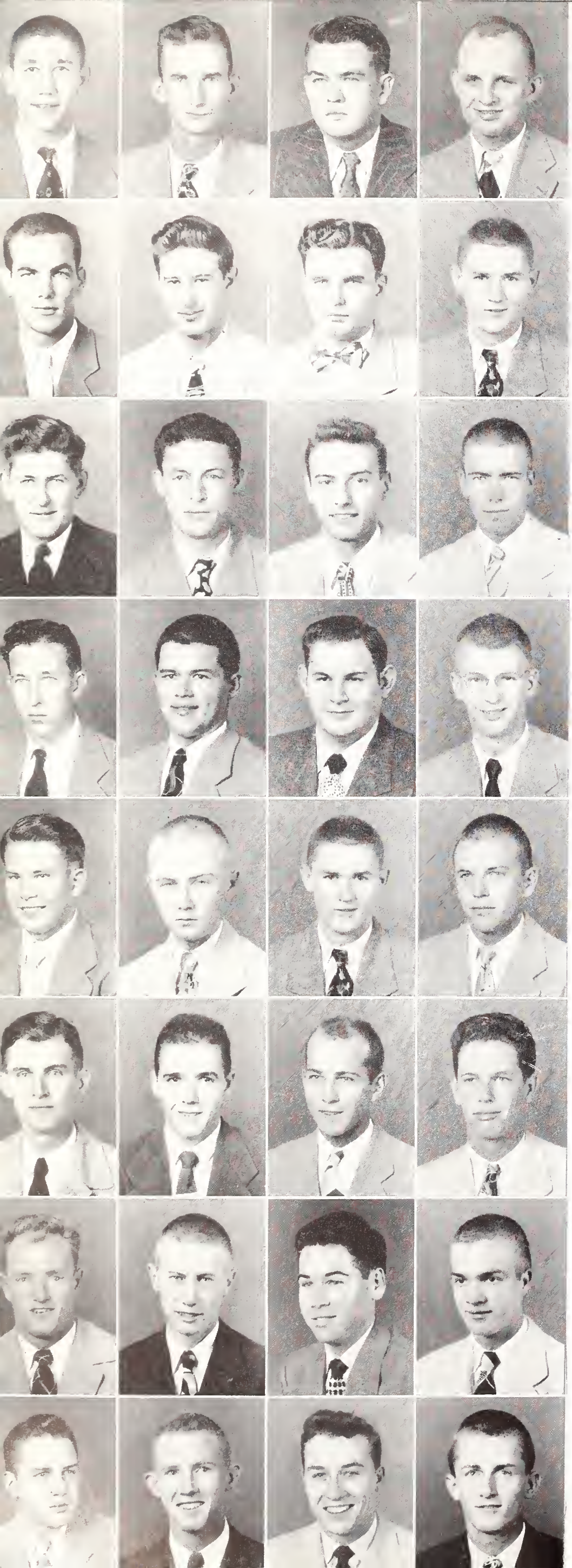

The FRESHM

DANNIE LLOYD ABRAHAM, Bus., Belzoni, Miss.
THOMAS L. ADAMS, Eng., Quitman, Miss.
CHARLES ELMER ALGOOD, Agr., Philadelphia, Miss.
DONALD HUBERT ANDERSON, Engr., Vicksburg, Miss.

•

ROBERT SAMUEL ANDERSON, Ed., Meridian, Miss.
CHARLES LaRUE ANDRESS, Bus., Wiggins, Miss.
JOE VAN ANGLIN, Engr., Vardaman, Miss.
ELLIS PAUL ANTOON, Bus., Sigma Phi Epsilon, Greenwood, Miss.

•

WILLIAM ISAAC ARLEDGE, Agri., Bay Springs, Miss.
JAMES S. ARMSTRONG, Bus., New Albany, Miss.
TOM ALVIN ARMSTRONG, Sigma Phi Epsilon, Itta Bina, Miss.
JAMES ALTON AVANT, Engr., Water Valley, Miss.

•

JOE CECIL BADDLEY, Ed., Water Valley, Miss.
JOHN W. BAGGETT, Agr., Columbia, Miss.
DAVID G. BAILEY, Agr., Kosciusko, Miss.
ERNEST EUAL BAILEY, Science, Steens, Miss.

•

HUBERT DENT BAILEY, Ed., Lexington, Miss.
ANDREW W. BAIRD, Agr., Houston, Miss.
GERALD H. BANKS, Bus., Amory, Miss.
RALPH E. BARBOUR, Bus., Jackson, Miss.

•

SIDNEY J. BARINEAU, Bus., Bainbridge, Ga.
CHARLES WILLIAM BARRETT, Agr., PKA, Indianola, Miss.
WILLIE RAY BASS, JR., Engr., Baxterville, Miss.
HENRY W. BAUGH, Engr., Theta Kappa Phi, Vicksburg, Miss.

•

RUSSELL WALLACE BEACH, Ed., Hazlehurst, Miss.
BILLY J. BECKETT, Science, Bruce, Miss.
JAMES A. BEDENBAUGH, Bus., Kappa Sigma, State College, Miss.
JAMES A. BEDWELL, Agri., Sigma Chi, Cleveland, Miss.

•

JAMES McLEAN BELL, Bus., Columbus, Miss.
TERRY L. BENNETT, Bus., SAE, Meridian, Miss.
JULIAN W. BENTZ, Bus., Kappa Alpha, Jackson, Miss.
CHESTER OLIVER BISHOP, Science, Grenada, Miss.

AN CLASS

CARL B. BLACK, JR., Bus., Kappa Sigma, Rosedale, Miss.
CLAUDE J. BLACKBURN, Science, Theta Xi, Booneville, Miss.
RALPH BLACKWOOD, Bus., Kappa Alpha, Belzoni, Miss.
WALDO M. BLAKE, Engr., Lambda Chi Alpha, Lexington, Miss.

•

JACK CARR BLOUNT, Bus., Memphis, Tenn.
JOHN F. BLOUNT, Engr., Pi Kappa Alpha, Isola, Miss.
SAMMIE TERRELL BOLEWARE, Engr., Carson, Miss.
DANIEL L. BOLAIN, Engr., Jackson, Miss.

•

CALVIN O. BOONE, Agr., Batesville, Miss.
CHARLES W. BOONE, Science, Pi Kappa Alpha, Jackson, Miss.
WESLEY W. BOONE, Engr., Kappa Sigma, Memphis, Tenn.
JOHN E. BOWERS, JR., Bus., Crystal Springs, Miss.

•

CLINTON C. BOYD, Engr., Raymond, Miss.
JOHN FRANKLIN BOYD, Ed., Raymond, Miss.
DERWOOD RAY BOYLES, Bus., Jackson, Miss.
BILLIE E. BRACKEEN, Agr., Sigma Phi Epsilon, Iuka, Miss.

•

CLYDE E. BRACKEN, JR., Bus., LCA, Vicksburg, Miss.
NAN NELLE BRIGHT, Bus., Zeta Tau Alpha, Starkville, Miss.
JOSEPH S. BRISTOW, Science, Phi Kappa Tau, Tupelo, Miss.
DAVID J. BRUMLEVE, Bus., Starkville, Miss.

•

JAMES H. BRYAN, Engr., Nettleton, Miss.
JOHN K. BYRNE, Engr., Memphis, Tenn.
JOE H. BURCH, Bus., Pi Kappa Alpha, Huges, Ark.
LUTA R. BURFORD, Engr., Sigma Chi, Greenwood, Miss.

•

JOHN EVERETT BURGESS, Bus., Starkville, Miss.
AARON EARL BURNEY, Ed., Coffeeville, Miss.
JOHN B. BURNS, III, Engr., SAE, Jackson, Miss.
JAMES A. BURROW, Engr., Smithville, Miss.

•

MARION BUREN CAGLE, Agr., Centerville, Miss.
ADA JO CAIN, Science, Gurdon, Miss.
DAVID F. CALDWELL, Ed., Kappa Sigma, Jackson, Miss.
RAYMOND C. CAMERON, Ed., Millport, Ala.

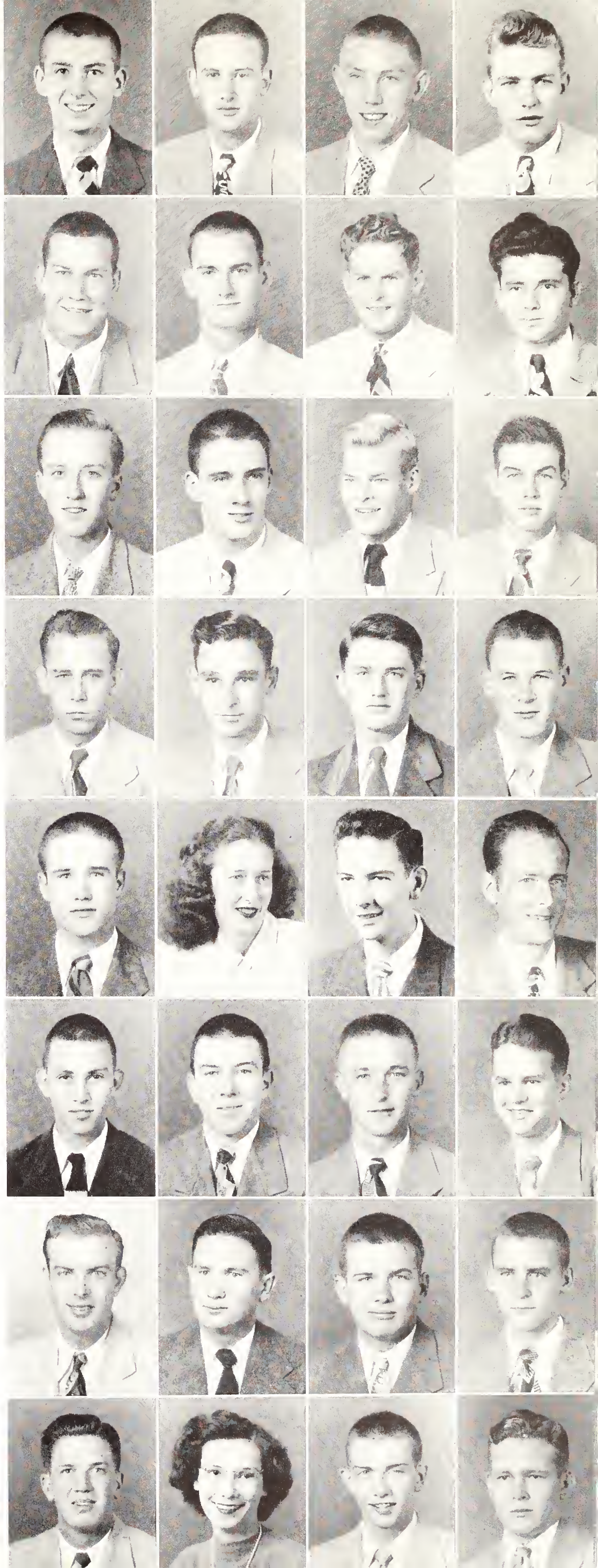

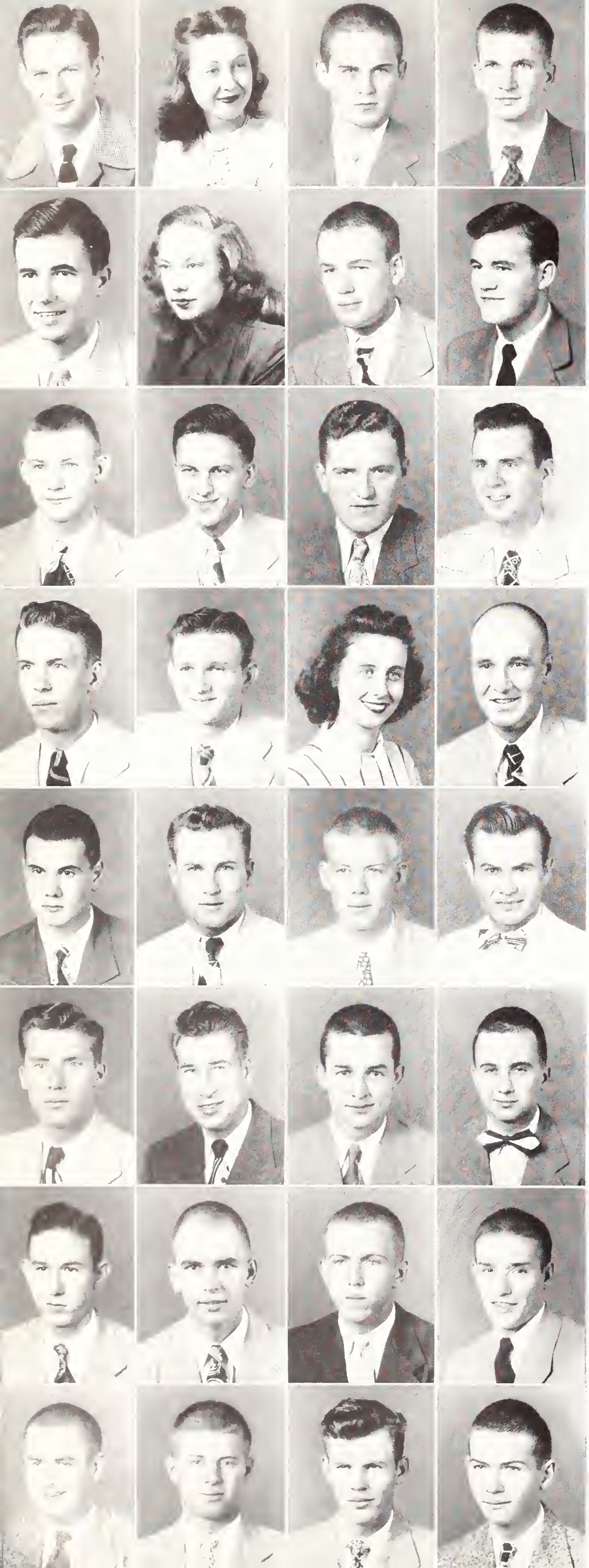

The FRESHM

DAVIE NELSON CAMP, Bus., Byhalia, Miss.
MIDFRED INEZ CAMP, Ed., Mantachie, Miss.
WILLIAM W. CANNON, Agr., Alpha Tau Omega, Vaiden, Miss.
LAURANCE W. CARTER, Agr., Sigma Chi, Rolling Fork, Miss.

•

PATRICK W. CARTY, Agr., Pheba, Miss.
MARY SUE CARY, Bus., Zeta Tau Alpha, Starkville, Miss.
GEORGE P. CHATHAM, Engr., SAE, Greenwood, Miss.
CHARLES N. CHITTOM, Science, Kappa Alpha, Leland, Miss.

•

JAMES E. CLANTON, Agr., Waynesboro, Miss.
ELMER WALTER CLARK, Bus., Tupelo, Miss.
WILLIAM DAVID CLARK, Agr., Tie Plant, Miss.
DOUGLAS I. CLARKE, Bus., New York, New York.

•

OTTIS N. CLAYTON, Agr., Starkville, Miss.
E. C. CLEVELAND, Engr., Meridian, Miss.
JOSEPHINE COLLIER, Bus., Chi Omega, Yazoo City, Miss.
SEGER H. COLLIER, Bus., Pi Kappa Alpha, Yazoo City, Miss.

•

JOHN M. COMBS, Engr., Jackson, Miss.
GENE LEWIS COOPWOOD, Ed., Clarksdale, Miss.
JOHN R. COX, Bus., Pi Kappa Alpha, Glen Allan, Miss.
WILLIAM COX, Science, Okolona, Miss.

•

BEN A. CRAWFORD, JR., Engr., Clarksdale, Miss.
ERNEST CRAWFORD, JR., Agr., Alpha Tau Omega, Marion, Ark.
JAMES W. CROOK, Science, Sigma Chi, Yazoo City, Miss.
TOMMY C. CROOK, Bus., Becker, Miss.

•

ROBERT DUNCAN CROUT, Science, Hattiesburg, Miss.
IRWIN D. CROWLEY, JR., Engr., Vicksburg, Miss.
JAMES CARL DALE, Science, Columbia, Miss.
ROBERT E. DAY, Engr., Sigma Phi Epsilon, Jackson, Miss.

•

ROBERT H. DENSON, Engr., Jackson, Miss.
WALTER M. DENTON, Agr., Brooklyn, Miss.
THOMAS J. DILL, Agr., Ethelsville, Ala.
ROBERT LEE DONARD, JR., Science, Vossburg, Miss.

AN CLASS

WILLIAM K. DORNBUSCH, Science, Vicksburg, Miss.
ROBERT E. DOUGHTY, Engr., Columbus, Miss.
HAYWARD B. DRANE, Ed., Natchez, Miss.
WILLIAM J. Du BARD, Agr., McCarley, Miss.

•

CECIL ALLEN DUKE, Agr., Tupelo, Miss.
JOE LEE DUNCAN, Ed., Tiplersville, Miss.
BYRON T. DUNN, Agr., Alpha Tau Omega, Collierville, Tenn.
ROLLIN L. DUTRO, Bus., Pi Kappa Alpha, Gulfport, Miss.

•

WILLIAM P. EASON, Agr., Lambda Chi Alpha, Coahoma, Miss.
ROBERT L. EILAND, Engr., Pi Kappa Alpha, Drew, Miss.
BILLY H. ELDRIDGE, Bus., Wiggins, Miss.
JOHN A. ESPENSEN, Agr., McAllen, Texas

•

JAMES E. EVANS, Agr., Sigma Chi, Muldon, Miss.
WILLIAM D. EVANS, Bus., Foxworth, Miss.
WILLIAM H. EVANS, Agr., Columbia, Miss.
JAMES B. FAILING, Science, Sigma Chi, Indianola, Miss.

•

CLIFFORD J. FARISH, Engr., Jackson, Miss.
ROGER RAYMOND FARRIS, Agr., Biscoe, Ark.
AMBROSE P. FATHERREE, JR., Science, SAE, Jackson, Miss.
FRANK FERNANDEZ, JR., Engr., Marks, Miss.

•

CHARLES H. FILGO, Engr., Pi Kappa Alpha, Tupelo, Miss.
DONALD F. FITZGERALD, Engr., New Albany, Miss.
PAUL E. FITZGERALD, Science, Okolona, Miss.
CALLIE E. FLANAGAN, Agr., SAE, Greenwood, Miss.

•

GEORGE EVANS FLETCHER, Agr., Merigold, Miss.
JOHN HART FONDREN, Engr., SAE, Cleveland, Miss.
GEORGE HAROLD FRANCIS, Bus., Amory, Miss.
CLINTON L. FRANKLIN, JR., Engr., KA, Vicksburg, Miss.

•

RODDIS MATT FREEMAN, Bus., Liberty, Miss.
HOWARD C. FRIDAY, Science, Kappa Sigma, Starkville, Miss.
FRIDA MAE FULGHUM, Ed., West Point, Miss.
CAROL JUNE FULTZ, Bus., Zeta Tau Alpha, Starkville, Miss.

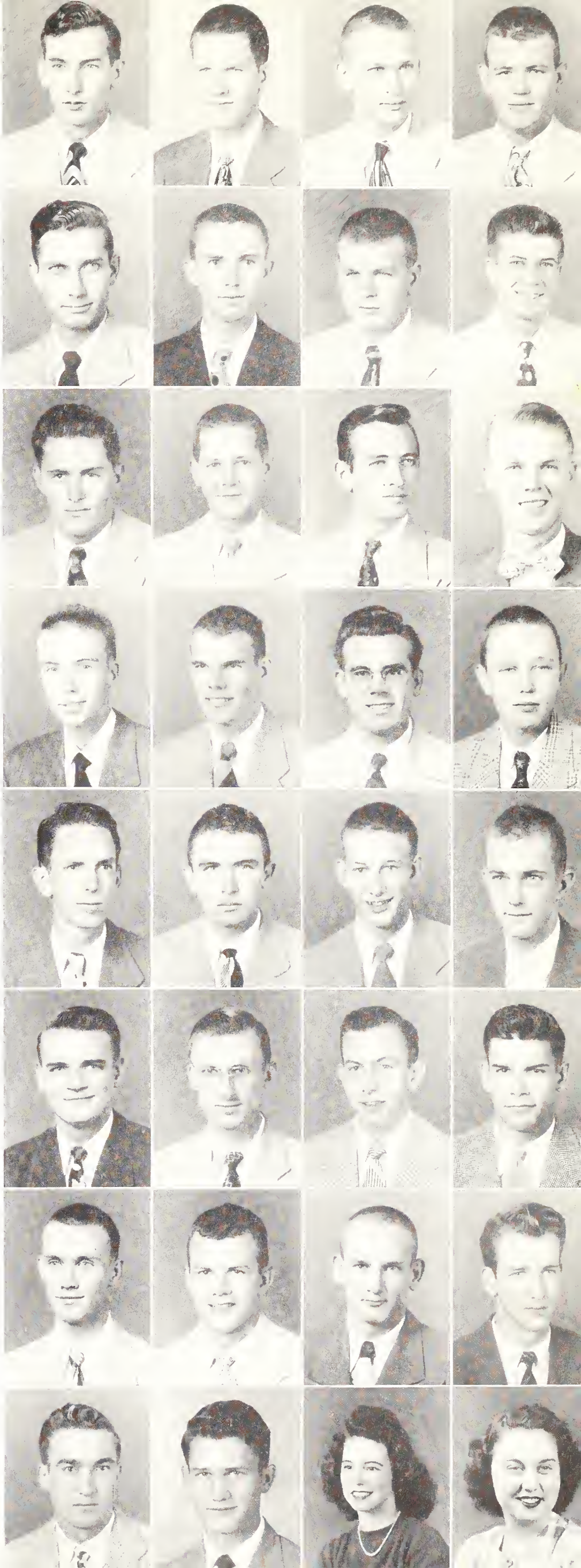

The FRESHM

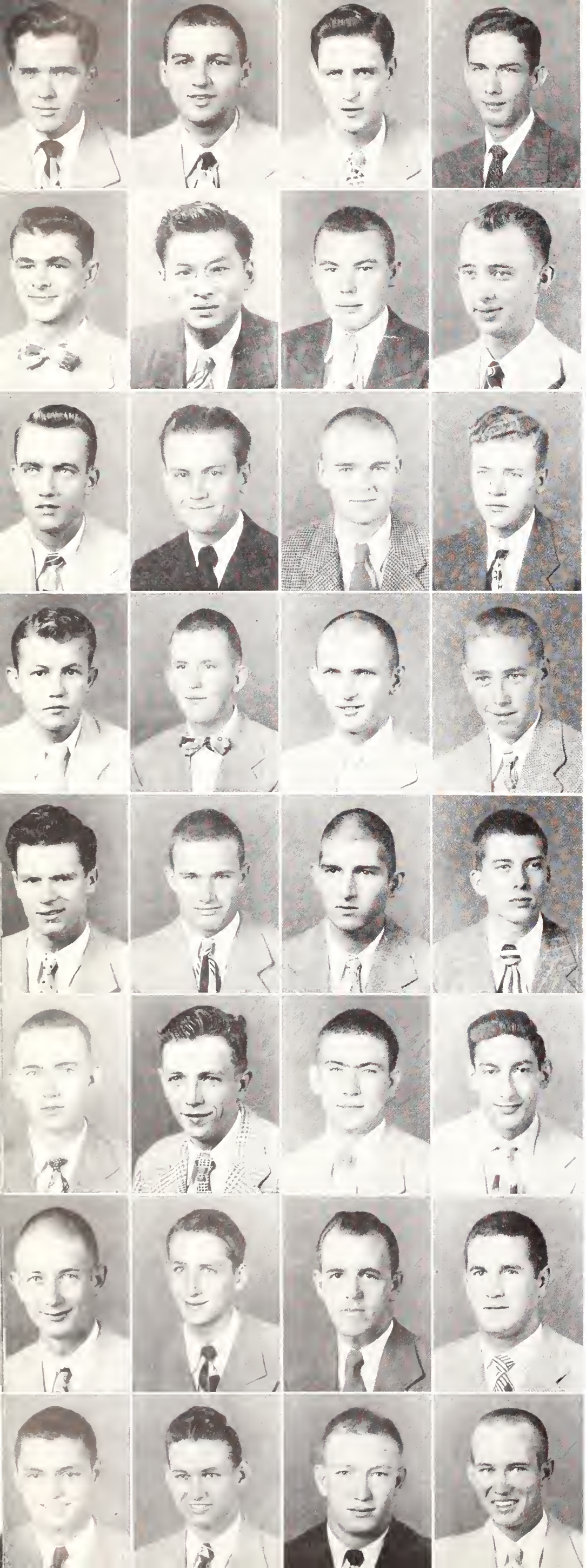

ARLIS ARNOLD GAULT, Bus., Sherman, Miss.
MANUEL JOHN GEORGE, Bus., Jackson, Miss.
JOHN ARCHER GETER, Agr., Wilkinson, Miss.
RALPH H. GILLESPIE, Agr., Blue Springs, Miss.

•

CHARLES C. GIVENS, Bus., Eupora, Miss.
SING GONG, JR., Engr., Duncan, Miss.
CHARLES B. GOODWIN, Science, Theta Xi, Soso, Miss.
JAMES I. GOODWIN, JR., Bus., Sigma Chi, Marvell, Ark.

•

ROBERT EARL GORDAY, Bus., Jackson, Miss.
FREDERICK F. GORDON, Ed., Houlka, Miss.
AARON WALKER GOZA, Science, Lexington, Miss.
ALBERT H. GRAVES, Engr., Grenada, Miss.

•

ROBERT F. GRAVES, Engr., Kappa Alpha, Merigold, Miss.
BARRON DANIEL GRAY, Agr., Columbia, Miss.
BILLY DOUGLAS GRAY, Ed., Grenada, Miss.
ALBERT H. GREEN, Bus., Sigma Chi, West Point, Miss.

•

JACKSON Y. GREENLEAF, Bus., PKA, Philadelphia, Miss.
JAMES EDWARD GREGORY, Agr., Amory, Miss.
FLETCHER E. GRIFFIN, JR., Agr., Meridian, Miss.
HOWARD LEE GRITTMAN, JR., Agr., PKA, Drew, Miss.

•

JAMES H. GROSS, Agr., Carthage, Miss.
ROBERT W. GUNN, Bus., New Orleans, La.
WILLIAM A. GUYSE, Science, Forest, Miss.
GEORGE E. HAJJ, JR., Engr., Vicksburg, Miss.

•

BOBBY S. HALL, Bus., Ripley, Miss.
JAMES M. HALL, Engr., Kappa Alpha, Meridian, Miss.
WILLIAM LEE HAMEL, Bus., Vicksburg, Miss.
THOMAS OCIE HAMM, Ed., Corinth, Miss.

•

THOMAS C. HAMNER, Engr., Alpha Tau Omega, Memphis, Tenn.
JEROME B. HANKS, JR., Bus., Clarksdale, Miss.
SIDNEY GORDON HARBISON, Science, Okalona, Miss.
JOE E. HARDIN, Agr., Winona, Miss.

AN CLASS

JOHN T. HARDIN, Ed., Calhoun City, Miss.
NEDDIE R. HARDIN, Engr., Eupora, Miss.
GROVER C. HARNED, JR., Engr., Jackson, Miss.
JACK H. HARPER, JR., Engr., Pi Kappa Alpha, Vicksburg, Miss.

•

DOROTHY E. HARRELSON, Bus., State College, Miss.
JULIUS S. HARRIS, Bus., Madison, Miss.
JAMES W. HARRISON, Engr., Magnolia, Miss.
WILLIAM G. HARRISON, Science, Theta Kappa Phi, Vicksburg, Mississippi.

•

GRADY L. HARTFIELD, Engr., Hazlehurst, Miss.
BILLIE B. HARTNESS, Bus., Zeta Tau Alpha, Starkville, Miss.
HENRY G. HARVEY, Engr., Tylertown, Miss.
KENNETH M. HAYWARD, Engr., Grenada, Miss.

•

JOHN W. HEDGEPETH, Ed., Monticello, Miss.
ROBERT M. HENSON, Engr., Sigma Alpha Epsilon, Okolona, Miss.
JAMES C. HERBERT, Science, Memphis, Tenn.
CLARENCE V. HERRINGTON, Engr., Quitman, Miss.

•

CARL M. HILDRETH, Ed., Columbus, Miss.
DORIS E. HILL, Science, Greenwood, Miss.
HERBERT H. HILL, Science, Sigma Alpha Epsilon, Tchula, Miss.
NORRIS E. HILL, Bus., Pi Kappa Alpha, Indianola, Miss.

•

FRENCH HILLMAN, Engr., Leaksville, Miss.
WILLIAM A. HITCH, JR., Agr., Pi Kappa Alpha, Drew, Miss.
CLAIBORNE P. HOLLIS, Engr., Natchez, Miss.
WALTON W. HOOTSELL, Bus., Natchez, Miss.

•

THOMAS N. HORTON, Agr., Pontotoc, Miss.
PROCTOR D. HOUSTON, JR., Agr., PKA, Jackon, Miss.
LACEY E. HOWARD, Agr., Gunnison, Miss.
VERNON M. HULL, Engr., Sigma Chi, Cleveland, Miss.

•

HARROM R. HUMPHREY, Bus., Memphis, Tenn.
CHARLES L. HUNT, Bus., Sigma Chi, Clarksdale, Miss.
GEORGE T. HUTTON, JR., Bus., Meridian, Miss.
LEON L. JACOBS, Bus., Vicksburg, Miss.

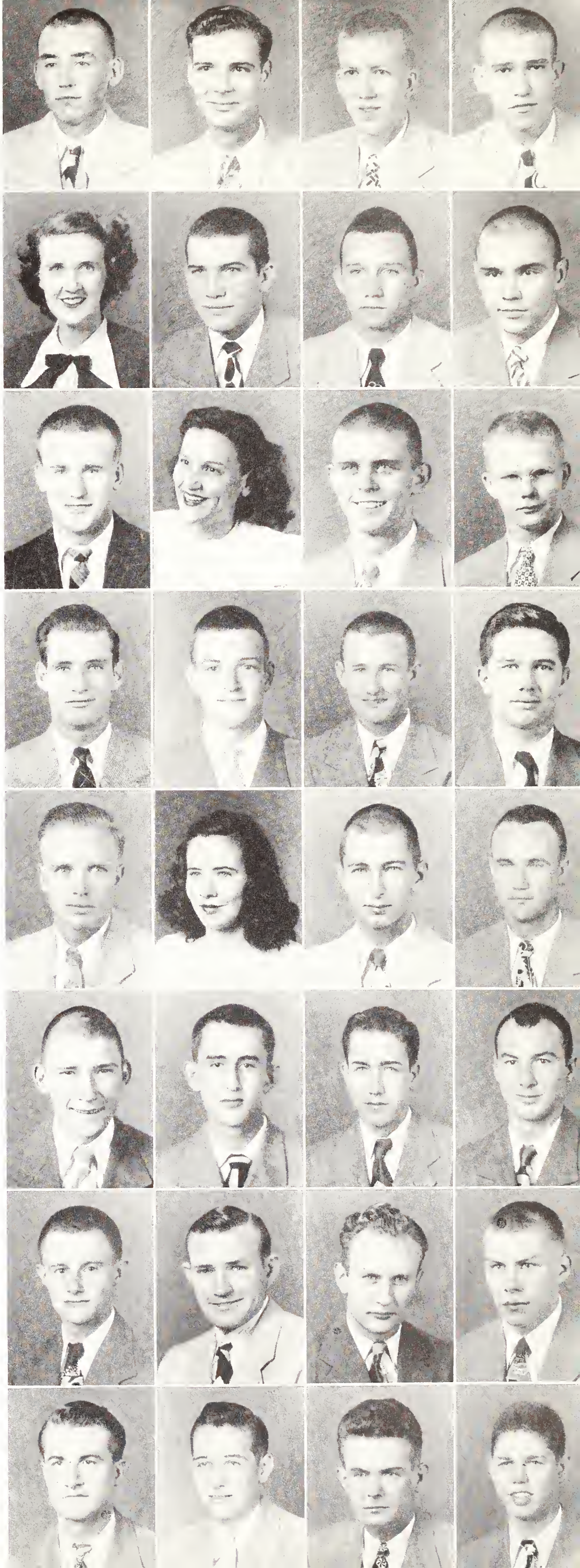

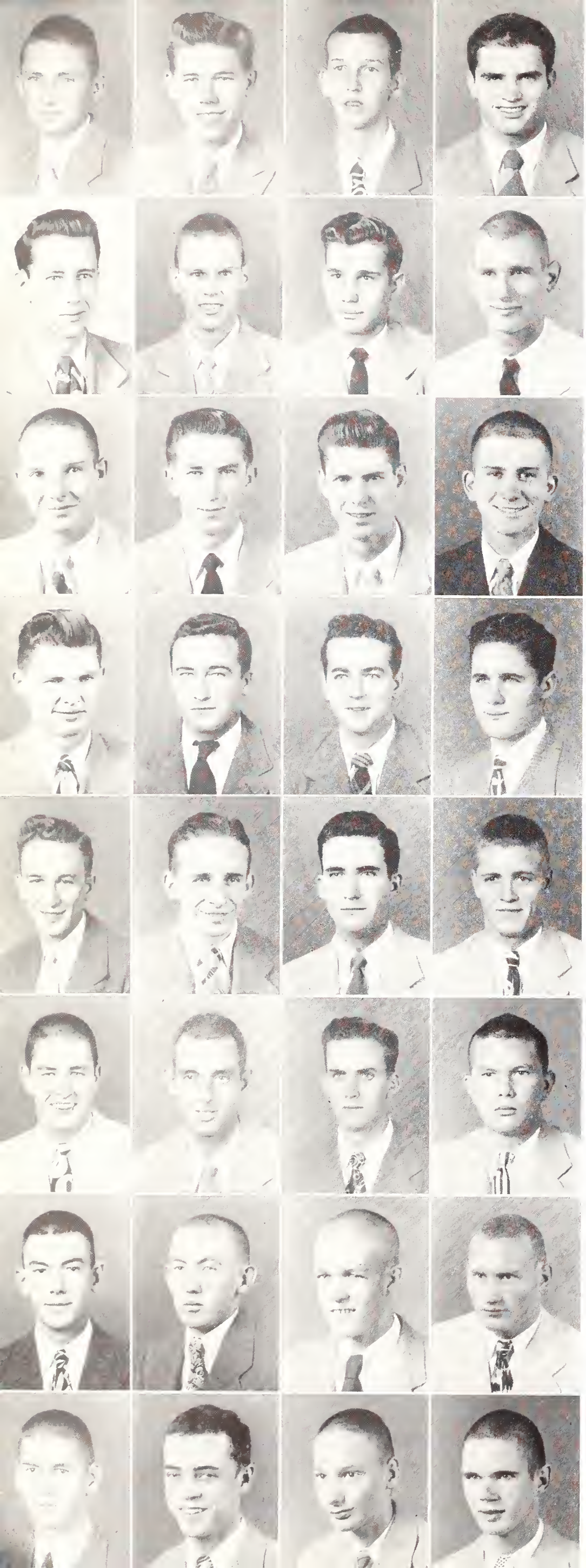

The FRESHM

CHARLES H. JAMES, Agr., Lambda Chi Alpha, Eudora, Ark.
EARNEST H. JAMES, Ed., Gordo, Ala.
JAMES T. JAMISON, Engr., Vicksburg, Miss.
JACK S. JENNINGS, Bus., Pi Kappa Alpha, Kosciusko, Miss.

•

CHARLES H. JOHNSON, Bus., SPE, State College, Miss.
CLARKE G. JOHNSON, Science, Greenville, Miss.
EDGAR E. JOHNSON, JR., Agr., Oxford, Miss.
EDWARD M. JOHNSON, Agr., State College, Miss.

•

JAMES M. JOHNSON, Bus., Winona, Miss.
OSCAR H. JOHNSON, JR., Science, Sigma Chi, Hattiesburg, Miss.
DAVID TRUETT JONES, Agr., Engr., Forrell, Miss.
JESSE DAVID JOY, JR., Engr., Sigma Chi, Vicksburg, Miss.

•

DAVID E. KEITH, Engr., Greenwood, Miss.
ROY A. KELLY, Engr., Tupelo, Miss.
CHARLES W. KENNEDY, Engr., Amory, Miss.
JOHN D. KERR, Engr., French Camp, Miss.

•

LOUIS I. KESTENBAUM, Bus., Kappa Alpha, Vicksburg, Miss.
ESSE H. KEYES, Ed., Theta Xi, Meridian, Miss.
CHARLES E. KILPATRICK, Agr., Indianola, Miss.
CLYDE H. KILPATRICK, Bus., Belzoni, Miss.

•

ROBERT L. KOESTLER, Bus., SAE, Greenville, Miss.
PETER A. KOURY, Bus., Leland, Miss.
ALBERT J. LADNER, Ed., Saucier, Miss.
FRED M. LAMON, JR., Bus., Memphis, Tenn.

•

EDWIN G. LAND, JR., Agr., Louisville, Miss.
MAX C. LASSITER, Engr., Lucedale, Miss.
MAURICE B. LAYTON, Agr., Magee, Miss.
JAMES E. LEBEN, Bus., Albany, Ga.

•

TORRES F. LeBRUN, Science, Bay St. Louis, Miss.
JACK M. LEDBETTER, Engr., Shuqualak, Miss.
ROBERT L. LEFF, Engr., Biloxi, Miss.
JOHN L. LEFLORE, JR., Agr., Sigma Chi, Greenwood, Miss.

AN CLASS

ALTON LEGER, JR., Handsboro, Miss.
JOHN T. LEWIS, Science, Sigma Chi, Jackson, Miss.
RICHARD A. LEWIS, Agr., Starkville, Miss.
JO ANN LINDSEY, Bus., Starkville, Miss.

•

REX LIVINGSTON, Agr., Stoneville, Miss.
JAMES M. LOFTON, Bus., Philadelphia, Miss.
ALVAH C. LONG, Engr., Sigma Phi Epsilon, Vaiden, Miss.
THOMAS C. LONG, Engr., Lambda Chi Alpha, Florence, Miss.

•

CAROLYN A. LUHMAN, Bus., Starkville, Miss.
HERBERT L. LUNSFORD, Engr., Lauderdale, Miss.
JAMES C. MABRY, Ed., Woodland, Miss.
EDWARD MAC ARTHUR, Science, Stewart, Miss.

•

HARLAN P. MAJURE, Agr., Pi Kappa Alpha, Philadelphia, Miss.
HOMER AUSTIN MANN, Bus., Kappa Alpha, Jackson, Miss.
OTIS T. MARSHALL, JR., Agr., SAE, Batesville, Miss.
HOWARD E. MARTIN, Agr., Cary, Miss.

•

THOMAS G. MASON, Bus., Bay Springs, Miss.
JOHN L. MASSEY, Science, Meridian, Miss.
ROBIN H. MATHIS, Ed., Houlka, Miss.
JOE J. MATTHEWS, Bus., Neshoba, Miss.

•

HENRY E. MATTOX, Engr., Sigma Chi, Hattiesburg, Miss.
DANIEL M. MAYERS, JR., Agr., Brandon, Miss.
VICTOR H. MEENA, Agr., Sigma Alpha Epsilon, Clarksdale, Miss.
RICHARD E. MEISENHOLDER, Engr., Yazoo City, Miss.

•

JAMES T. MELTON, Science, Columbus, Miss.
JAMES E. MEREDITH, Engr., Greenville, Miss.
THOMAS S. MIKELL, Bus., Sigma Chi, Silver Creek, Miss.
EDGAR G. MILES, Engr., Sigma Chi, Lexa, Ark.

•

JAMES WILLARD MILLER, Ed., Philadelphia, Miss.
JOBE R. MILLER, Agr., Corinth, Miss.
WILFRED L. MILLER, JR., Science, Miss. City, Miss.
CHARLES H. MITCHELL, Engr., LCA, Vicksburg, Miss.

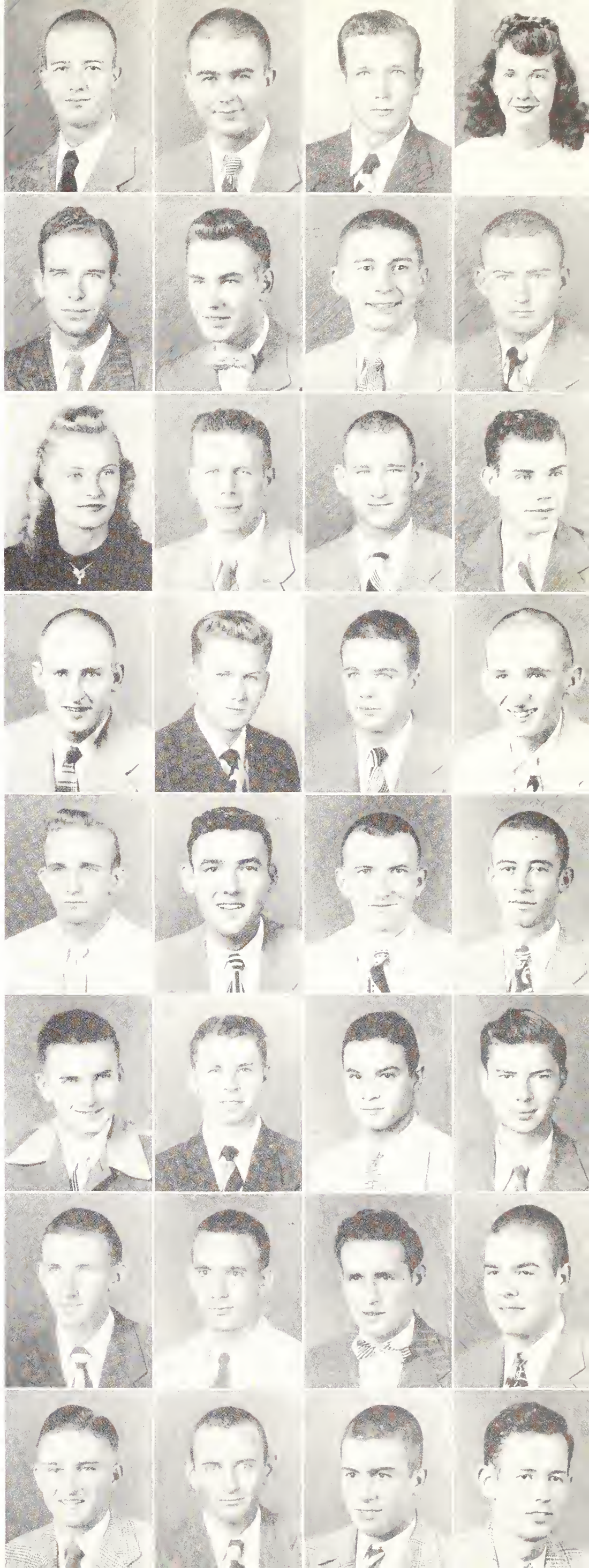

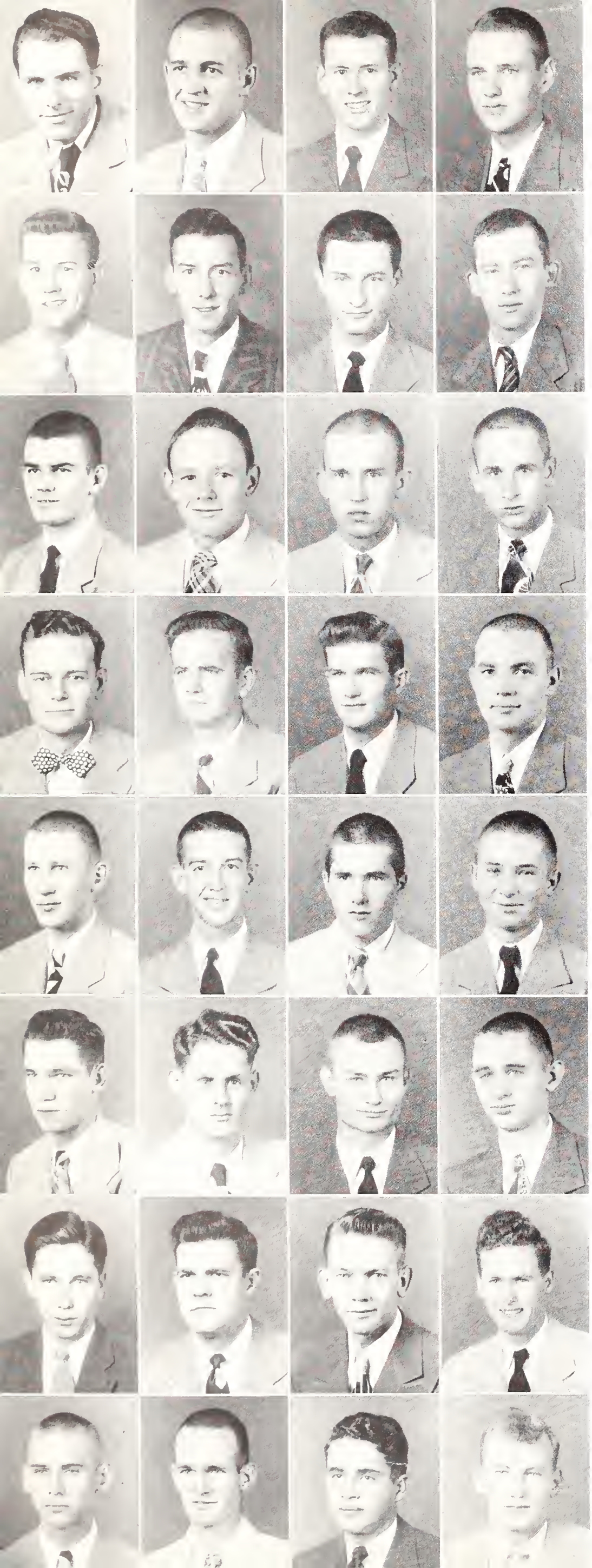

The FRESHM

JOHN B. MITCHELL, Agr., Jonestown, Miss.
JOHN L. MITCHELL, Bus., Gulfport, Miss.
FRANK W. MIZE, Engr., Forest, Miss.
LAURANCE N. MIZE, Buc., Lambda Chi Alpha, Vicksburg, Miss.

•

GUY MOHEAD, Agr., Lula, Miss.
WILLIAM H. MOHEAD, Ed., Lula, Miss.
CHARLES H. MOORE, Science, Jackson, Miss.
WILLIAM N. MOORE, Engr., Morgan City, Miss.

•

WINFRED B. MOORE, Bus., Carthage, Miss.
JOE B. MOOREHEAD, Science, Kappa Sigma, Corinth, Miss.
THOMAS A. MOORMAN, Ed., Water Valley, Miss.
HENRY D. MORGAN, Agr., Kosciusko, Miss.

•

STANLEY E. MORGAN, Engr., Water Valley, Miss.
LEON V. MORLAS, JR., Science, Gulfport, Miss.
JAMES P. MORRIS, Science, Sigma Alpha Epsilon, Jackson, Miss.
ROBT. M. MORTON, Agr., Sigma Alpha Epsilon, Morgan City, Miss.

•

WINFRED H. MUCKELRATH, Agr., Burns, Miss.
ROBERT A. MULLINS, Agr., Guin, Ala.
DANIEL O. MURPHY, Bus., Birmingham, Ala.
HARRY E. MYERS, Bus., Madden, Miss.

•

GRADY S. McALEXANDER, Bus., Holly Springs, Miss.
AVANS E. McARTHUR, Ed., Columbia, Miss.
WILLIAM E. McCALEB, Engr., Columbus, Miss.
EUGENE D. McCALLA, Science, Corinth, Miss.

•

CHARLES D. McCARTHY, Bus., Baldwyn, Miss.
GEORGE A. McCAUGHON, Agr., Clarksdale, Miss.
FRANCIS E. McCULLOUGH, Bus., Holmesville, Miss.
CHARLES D. McDONALD, Bus., Winfield, Ala.

•

HAROLD L. McDONALD, Ed., Winfield, Ala.
CARY D. McGARRH, Agr., Cleveland, Miss.
MERLIN McGHEE, Agr., Aberdeen, Miss.
HENRY C. McGOWN, Engr., Kappa Sigma, Memphis, Tenn.

AN CLASS

JOHN A. McGUIRE, Ed., Batesville, Miss.
SHIRLEY M. McKAY, Science, Vicksburg, Miss.
JAMES W. McKINNEY, Science, Amory, Miss.
ROBERT B. McKNIGHT, JR., Engr. SAE, Tupelo, Miss.

•

PATRICK G. McLAIN, Agr., Puckett, Miss.
TROY N. McMILLIN, Bus., Ripley, Miss.
JOE S. McNAIR, Ed., McGee, Miss.
SARAH F. McREYNOLDS, Ed., Starkville, Miss.

•

HOWARD L. McWILLIAMS, Engr., Meridian, Miss.
HAROLD S. NASH, Bus., Kappa Sigma, Webb, Miss.
WILLIAM D. NEAL, JR., Engr., Carrollton, Miss.
BOBBY L. NEELY, Science, Hollandale, Miss.

•

FRED W. NELMS, Agr., Corinth, Miss.
ALBERT E. NORDAN, Agr., Drew, Miss.
ANDREW T. NORMAN, Bus., Corinth, Miss.
WILLIAM D. NORRIS, Agr., Quitman, Miss.

•

MARILYN NOWLIN, Ed., Zeta Tau Alpha, Starkville, Miss.
THOMAS E. OAKES, Agr., Safford, Ala.
GEORGE H. OGBURN, JR., Engr., Meridian, Miss.
CARLTON L. O'KEEF, Bus., Jackson, Miss.

•

WILLARD B. OLIVER, Bus., Sigma Pi, Jackson, Miss.
BILLY T. O'QUIN, Science, Magnolia, Miss.
MARION B. ORSBURN, Science, Winona, Miss.
JAMES E. OSBORNE, Business, Kappa Sigma, Belzoni, Miss.

•

THOMAS J. OUSLEY, JR., Agr., Sigma Chi, West Point, Miss.
DAVID H. OWEN, JR., Engr., SPE, West Point, Miss.
BETTY M. PALMER, Bus., Starkville, Miss.
WILLIAM T. PANNELL, Agr., Alpha Tau Omega, Raleigh, Tenn.

•

FRANCIS E. PARKER, Engr., Stonewall, Miss.
GLENN D. PARKER, JR., Agr., Macon, Miss.
JACK P. PARKER, Bus , Alpha Tau Omega, Starkville, Miss.
GUY A. PARSONS, Agr., Bogue Chitto, Miss.

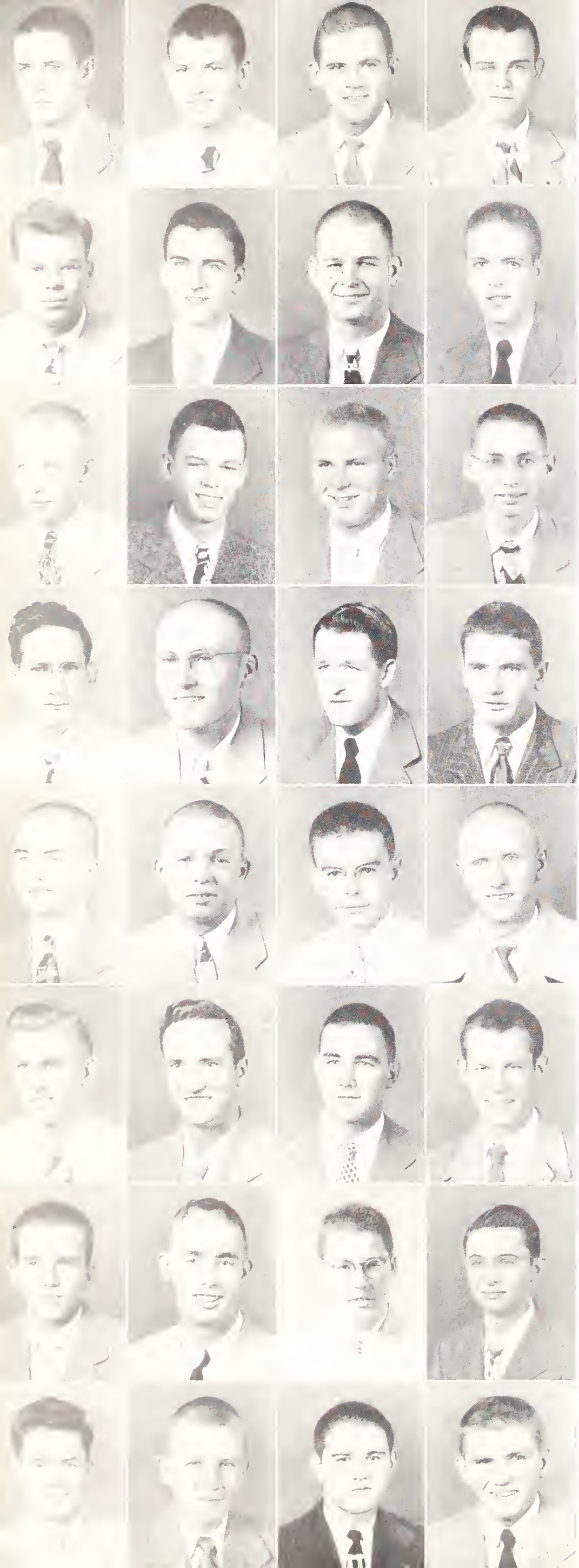

The FRESHM

CHARLES E. PEARSON, Agr., McCondy, Miss.
FERDINAND A. PECOUL, Engr., Gulfport, Miss.
HAL H. PEEL, Agr., Holly Springs, Miss.
JAMES D. PEEPLES, Ed., Sigma Phi Epsilon, Starkville, Miss.

•

CHARLES W. PENLEY, Engr., Vicksburg, Miss.
JAMES A. PERKINS, Agr., Coffeeville, Miss.
THOMAS E. PERSON, Engr., Greenwood, Miss.
OMAR W. PETERS, Science, Jackson, Miss.

•

WILLIAM R. PETERSON, Agr., Artesia, Miss.
WILLIAM J. PHIPPS, JR., Bus., Sigma Phi Epsilon, Jackson, Miss.
CHARLES A. PITTMAN, Bus., Columbia, Miss.
JAMES H. PORTER, Bus., LCA, Vicksburg, Miss.

•

BENJAMIN F. PRICE, JR., Engr., Pi Kappa Tau, Laurel, Miss.
CASSIE W. PRICE, JR., Agr., Printiss, Miss.
ANGLO S. PUCKETT, JR., Bus., Kappa Sigma, Mobile, Ala.
TOWNSEND H. PYRON, Ed., Greenwood, Miss.

•

ROBERT E. RALEY, Ed., Quitman, Miss.
HUBERT T. RATLIFF, JR., Bus., PKA, Pocahantas, Miss.
JAMES L. RAY, Engr., Kosciusko, Miss.
JAMES P. RAY, Agr., Pontotoc, Miss.

•

JOHN W. RAY, JR., Engr., Vicksburg, Miss.
GENE L. REED, Engr., Shaw, Miss.
JACK G. REED, Bus., Sigma Alpha Epsilon, Memphis, Tenn.
JACK M. REED, Science, Sigma Alpha Epsilon, Starkville, Miss.

•

ROBERT E. REYNOLDS, Engr., Clarksdale, Miss.
PAUL E. RICE, Engr., Liberty, Miss.
WILLIAM M. RICH, Agr., Jackson, Miss.
ARTHUR R. RILEY, Engr., Kappa Sigma, Brookhaven, Miss.

•

ALVIN K. ROBERTS, Science, Brookhaven, Miss.
RONALD E. ROBINSON, Engr., LCA, Vicksburg, Miss.
BARNES H. ROMINE, Bus., Greenville, Miss.
GREGORY L. ROOT, JR., Engr., Jackson, Miss.

AN CLASS

HORACE G. ROSSON, Bus., SAE, Gulfport, Miss.
LAWRENCE A. ROWE, Engr., SPE, Natchez, Miss.
WALTER E. ROWE, Engr., Vicksburg, Miss.
JAY M. RUSSELL, Agr., Monticello, Miss.

•

ROBERT L. RUTLEDGE, Science, Sandersville, Miss.
ROBERT L. SANDERS, Business, Macon, Miss.
JOE O. SANFORD, Agr., Carthage, Miss.
GEORGE M. SANSING, Engr., Pi Kappa Alpha, Stringer, Miss.

•

FRANK H. SANTMYER, Engr., Kappa Alpha, Hattiesburg, Miss.
LINAS J. SARTIN, Agr., Hattiesburg, Miss.
CARL S. SCARBROUGH, Engr., Greenwood, Miss.
WILLIAM C. SHARBROUGH, Agr., PKA, Holly Bluff, Miss.

•

CHARLES E. SHEFFIELD, Engr., Calhoun City, Miss.
THOMAS HAROLD SHERARD, Bus., Corinth, Miss.
FRED L. SHUMAN, Science, Gulfport, Miss.
LYMAN J. SIMMONS, Engr., Brookhaven, Miss.

•

THOMAS R. SIMMONS, JR., Agr., Kappa Sigma, Rosedale, Miss.
FAY J. SIMONTON, Bus., Starkville, Miss.
MARY F. SIMPSON, Science, McCool, Miss.
ROBERT N. SIMS, Bus., Pi Kappa Alpha, Hughes, Ark.

•

WILLIAM G. SINGLETON, Bus., Forest, Miss.
CAYCE D. SMITH, Science, Mantee, Miss.
JACOB F. SMITH, Agr., Aberdeen, Miss.
JAMES O. SMITH, Bus., McComb, Miss.

•

MARTHA E. SMITH, Ed., Houston, Miss.
WILBURN S. SMITH, JR., Science, Starkville, Miss.
WILLIAM B. SMITH, Engr., West Point, Miss.
DAVID E. SPEYERER, Bus., Vicksburg, Miss.

•

ALBERT H. SPINKS, Agr., Kappa Sigma, Rosedale, Miss.
JAMES R. SPITCHLEY, Ed., Hazlehurst, Miss.
DEWARD E. SPRABERRY, Engr., Bellefontaine, Miss.
THOMAS E. STANFORD, Ed., Amory, Miss.

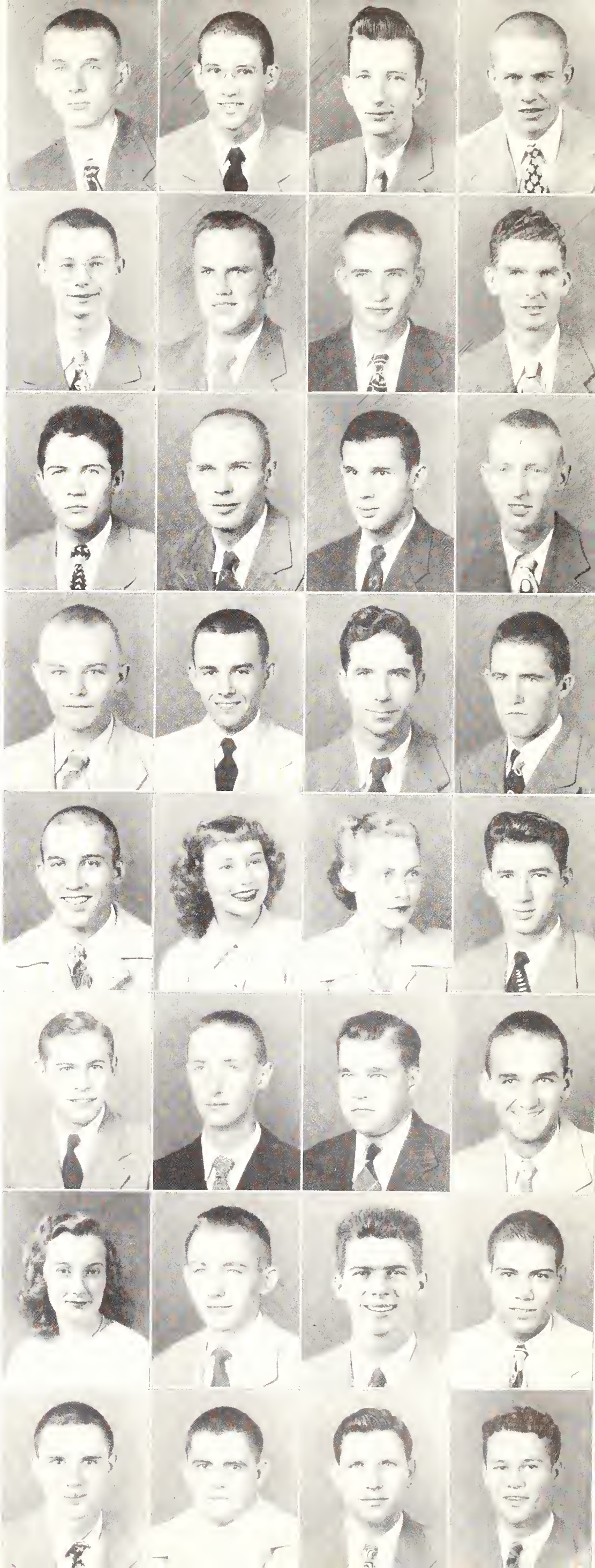

The FRESHM

EARL W. STANTON, Engr., Clarksdale, Miss.
ALBERT J. STENNETT, Science, Columbia, Miss.
THOMAS G. STEPHENSON, Agr., Kappa Alpha, Columbus, Miss.
MARCIE C. STEWART, Science, Zeta Tau Alpha, Kosciusko, Miss.

•

ROBERT H. STINE, Agr., ATO, Gautier, Miss.
ISABELLE A. STOWERS, Science, ZTA, Natchez, Miss.
KURTZ B. STOWERS, Science, SPE, Natchez, Miss.
JAMES F. STREET, Engr., Ripley, Miss.

•

WILLIAM B. STRICKLAND, Bus., Sigma Chi, Eden, Miss.
WILLIAM W. SYKES, Engr., SPE, Jackson, Miss.
THOMAS M. TADLOCK, Ed., Philadelphia, Miss.
CLIFFORD A. TATE, JR., Agr., Stoneville, Miss.

•

WILLIAM G. TAYLOR, Engr., Greenwood, Miss.
EDWIN T. THOMAS, JR., Engr., Miami, Fla.
SENT E. THOMAS, Agr., Batesville, Miss.
ROY V. THOMPSON, Bus., Starkville, Miss.

•

MARY N. TOMLINSON, Bus., Zeta Tau Alpha, Starkville, Miss.
WILLIAM L. TONEY, II, Agr., Kappa Alpha, Belzoni, Miss.
ROBERT E. TRAYLOR, Engr., Crystal Springs, Miss.
SIDNEY G. TUCKER, Engr., Theta Kappa Phi, Vicksburg, Miss.

•

WALTER E. TUCKER, JR., Agr., Greenwood, Miss.
THOMAS A. TULLOS, Science, Raleigh, Miss.
JIMMY E. TURNER, Agr., LCA, Oxford, Miss.
JOHN H. TURNER, JR., Engr., Brandon, Miss.

•

LINWOOD O. TURNER, Agr., Lambda Chi Alpha, Mobile, Ala.
THEODORE H. TURNER, Engr., SAE, Greenwood, Miss.
VICTOR TURNER, JR., Engr., McCool, Miss.
BENJAMIN C. VANCE, Ed., Conehatta, Miss.

•

STUART P. VANCE, Bus., SAE, Memphis, Tenn.
GARNSEY WADE, Engr., Alpha Tau Omega, Memphis, Tenn.
EDWARD O. WALKER, Engr., Waynesboro, Miss.
JAMES A. WALKER, Engr., Troy, Miss.

•

CHARLES L. WARNER, Engr., Pascagoula, Miss.
SAMUEL W. WARREN, Bus., Yazoo City, Miss.
CHARLES E. WARWICK, Science, Jackson, Miss.
WILLIAM F. WATERS, Bus., Tupelo, Miss.

AN CLASS

HOMER W. WATKINS, Engr., Sigma Chi, Jackson, Miss.
MARGARET WATKINS, Engr., Chi Omega, Jackson, Miss.
TARLEEN WEATHERFORD, Ed., Fulton, Miss.
JAMES C. WEAVER, Ed., Houston, Miss.

•

JAMES K. WEBB, Agr., Monticello, Miss.
LEE R. WELLS, JR., Engr., Pi Kappa Alpha, Vicksburg, Miss.
CLIFTON J. WENTWORTH, Agr., ATO, Winona, Miss.
ALTON G. WESTBROOK, Bus., Jackson, Miss.

•

HARLEY A. WESTBROOK, Bus., Columbus, Miss.
FRED WHITFIELD, Bus., Picayune, Miss.
IRA S. WHITMIRE, Engr., McCool, Miss.
BILLY B. WILEMON, Science, Aberdeen, Miss.

•

THOMAS L. WILEY, Engr., Hickory Flat, Miss.
WILLIAM W. WILKINS, Agr., Adamsville, Tenn.
WILLIAM O. WILLEY, Bus., Johnstown, Penn.
HUGH C. WILLIAMS, Engr., Kappa Alpha, Meridian, Miss.

•

LEE B. WILLIAMS, Science, Sunflower, Ala.
LESLIE C. WILLIAMS, Ed., Little Rock, Miss.
JASPER H. WILLIAMSON, JR., Science, SC, Greenwood, Miss.
DONALD L. WILSON, Science, Leland, Miss.

•

HATTIE M. WILSON, Ed., Starkville, Miss.
JAMES R. WILSON, Agr., Alpha Tau Omega, Starkville, Miss.
THOMAS W. WINGO, Engr., Columbus, Miss.
GEORGE W. WINTERS, Engr., Theta Xi, Pascagoula, Miss.

•

HANNS WITTJAN, Agr., Holly Springs, Miss.
JACK H. WITTJAN, Agr., Holly Springs, Miss.
JAMES L. WOMACK, JR., Engr., Batesville, Miss.
HOYT B. WOOD, Ed., Baldwyn, Miss.

•

WILLIAM R. WOODRUFF, Science, Louisville, Miss.
GUY E. WOODWARD, Bus., Long Beach, Miss.
ROBLEY E. WOOTEN, Engr., Sigma Chi, West Point, Miss.
JAMES R. WRIGHT, Engr., Alpha Tau Omega, Memphis, Tenn.

•

THOMAS H. YEATMAN, JR., Science, Columbus, Miss.
CARADINE W. YOUNG, Bus., West Point, Miss.
EDNA YOUNG, Ed., Columbus, Miss.
WM. A. YOUNGBLOOD, Science, Pi Kappa Alpha, Glen Allen, Miss.

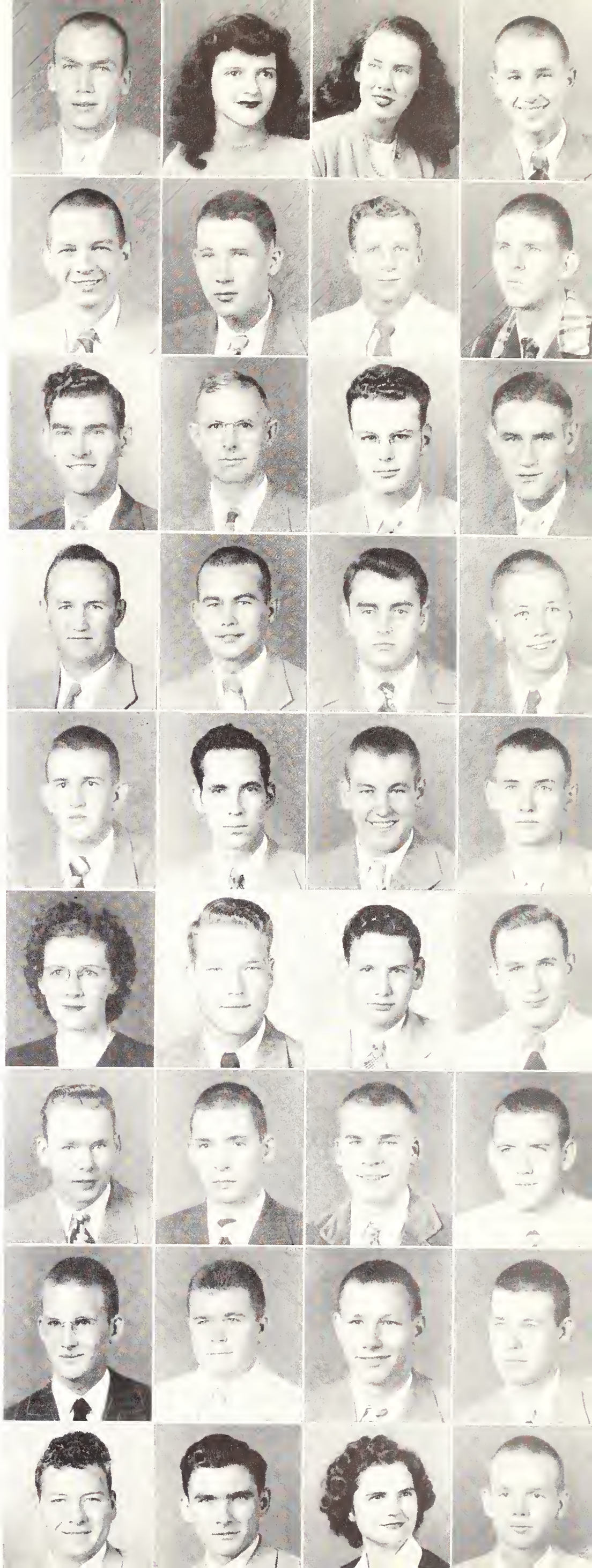

Activities

Extra-curricula activities at State play an important role to the students who participate in them. They are considered by many as much a part of an education as the class rooms.

All Freshmen who enter State are encouraged to participate in at least one activity. The President of the college has often discussed the importance of extra classroom work, but never fails to point out that studies should come first. He emphasizes that the "dog should wag the tail, and not the tail wag the dog."

The most outstanding of the activities are the publications. Though interrupted during the war years, the publications on the State campus have made constant improvement since that time.

The 49er, through the REVEILLE, is proud to present the activities at State College.

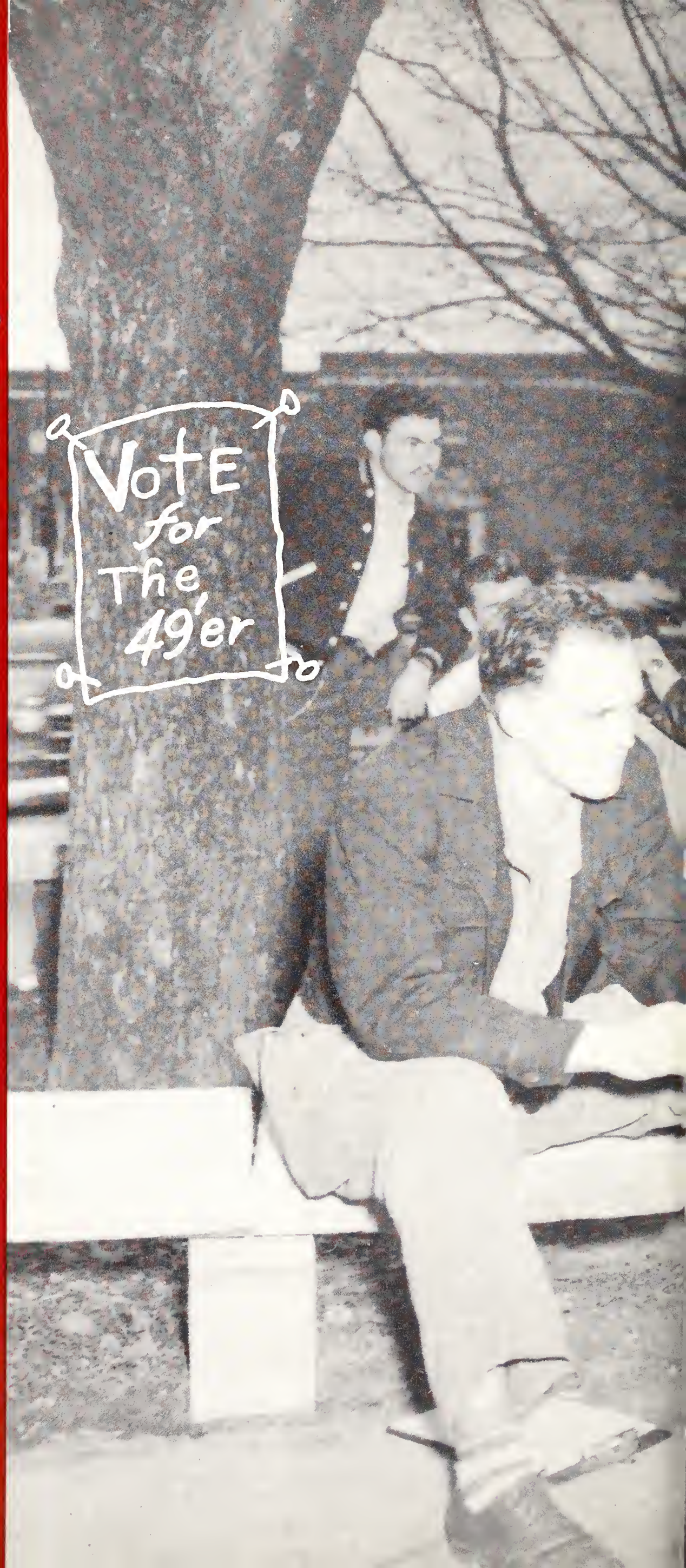

Front row, left to right: Bobby Daniels, James B. Grice, Thomas E. McGaha, Peyton Alexander, Marvin L. Ratcliff, James L. Wilson, and Bob Kochtitzky. Back row, left to right: James Leon Bates, Alva C. Garner, John C. Hazzard, James W. Bailey, David L. Dunaway, Herman L. Yeatman, William L. Richmond, James C. Cherry, Willie E. Phillips, Hushel L. Moss, Leo W. Seal, William H. Montgomery, Otis B. Wooley, and Gray W. Harrison.

The STUDENT EXECU

OFFICERS

PEYTON ALEXANDER . . . . . *President*

MARVIN L. RATCLIFF . . . . . *Vice-President*

The purpose of the Student Council is to serve as a liaison between the students and the faculty, and to promote a higher degree of school spirit here at State.

This is the first year of operation under the revised constitution whereby the representatives are elected by schools. The Council is composed of the Executive Committee which is the President, Vice-President, Secretary, and Treasurer elected annually by the entire Student Body. The other members are chosen from the various schools based on their enrollment. For each 300 students in a school a representative is allowed with one additional representative for each school, thus making a total of 19 members. This year the School of Business elected four members, School of Agriculture elected three members, School of Engineering elected four members, School of Education two members, School

MSCW Day at State

The Executive Committee

President Alexander at Work

Peyton Alexander . . . . . President
James L. Bates . . . . . Engineering School
James W. Bailey . . . . . Science School
James C. Cherry . . . . . Engineering School
*Bobby Daniels . . . . . Editor of Reveille
David L. Dunaway . . . . . Education School
Alva C. Garner . . . . . Engineering School
James B. Grice . . . . . Science School
Gray W. Harrison . . . . . Agriculture School
John C. Hazard . . . . . Business School
*Robert B. Kochtitzky . . . . . Editor of *Reflector*

Thomas E. McGaha . . . . . Secretary
William H. Montgomery . . . . . Agriculture School
Hushel L. Moss . . . . . Agriculture School
Willie E. Phillips . . . . . Engineering School
Marvin L. Ratcliff . . . . . Vice-President
William L. Richmond . . . . . Business School
Leo W. Seal . . . . . Business School
James L. Wilson . . . . . Treasurer
Otis B. Wooley . . . . . Business School
Herman L. Yeatman . . . . . Education School
*Ex-officio members.

TIVE COUNCIL

THOMAS E. McGAHA . . . . . *Secretary*

JAMES L. WILSON . . . . . *Treasurer*

of Science elected two members. The Editors-in-Chief of the two major campus publications, the *Reflector* and the Reveille, were ex-officio members of the Council but did not vote.

Students at State work together through the Association to solve their common problems, and strengthen the ties that bind them to this insitution. This Student Council made progress that has never before been equaled. New systems, new ideas put into operation, and in general, good student government was the prevailing object of the Council. Both students and administration cooperate with the Council in its every undertaking. Congratulations to the Student Council for a job well done.

Front row, left to right: Byron M. Moss, Howard Hamill, Yancey Adams, Marvin L. Ratcliff, Nan Carpenter, James Webster, Tommy Spain. Back row, left to right: John R. Hudson, Herbert T. Miller, Thomas D. Pantoliano, Thurman Mauldin, John McPherson, David Rice, John Southward, Chambliss Mizelle, James Cable, Robert Berry, Jim Grice, and Bobby Daniels. Left insert, Henry Flemming; right insert, Jack Miller.

DANCE COMMITTEE

The Dance Committee of the Student Association is responsible for the managing of all big dances on the State College campus. This organization, under the leadership of Marvin L. "Rat" Ratcliff, has sponsored the three Student Association dances during the school year, plus several concerts.

They brought in big-name bands, including Sam Donahue, Woodie Herman, Spike Jones, and Jimmy Dorsey. Whether the dance was a mammoth affair or just a small concert, the twenty-one members of the Dance Committee worked to make it a success. Hail to these students who have, so obviously, made our fine dances possible.

GOOD MUSIC AND . . .

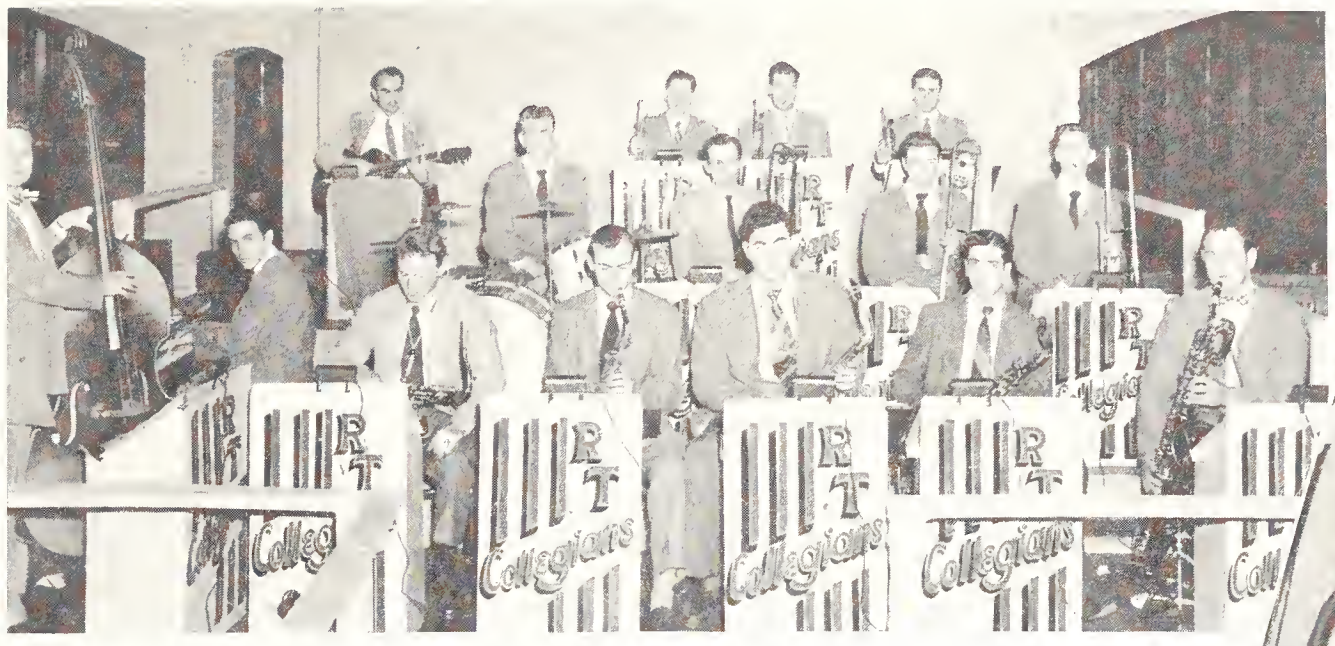

. . . LOADS OF FUN

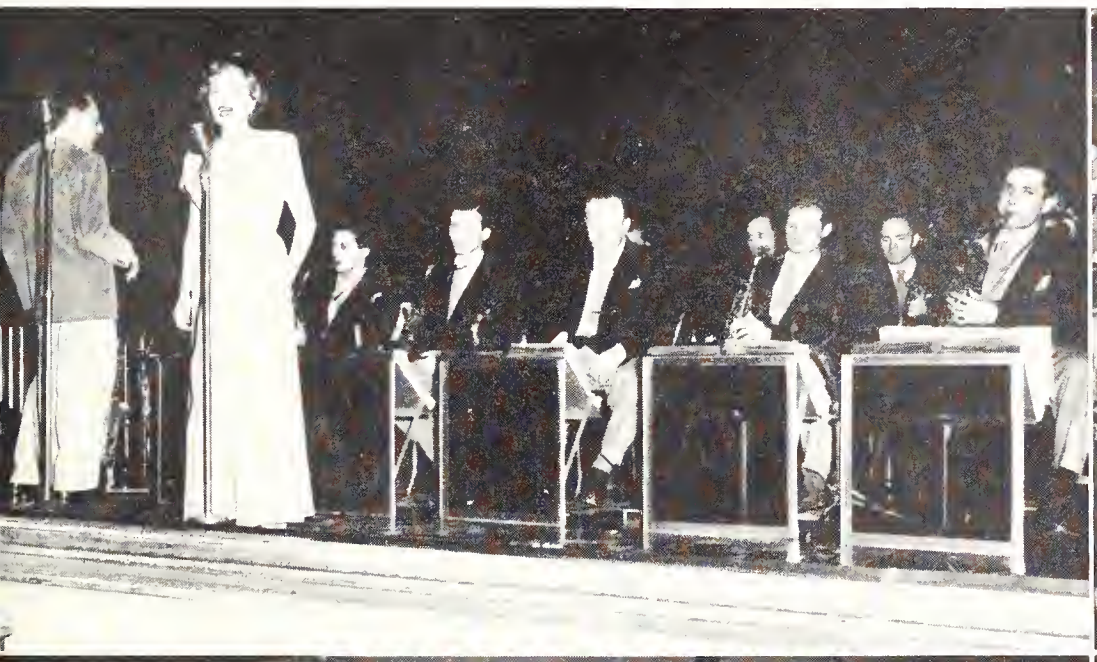

The COLLEGIA

"Just a Thought," that familiar theme of the Collegians, is certainly music to the ears of all State College students. Red Terry took over the Collegians this year, and brought music for the weekly Greek dances during the second semester. "Kookie" Norwood, that cat on the piano, did a lot of the arranging and is the author of their theme. Miss Pat Walton, our own Miss Mississippi State, chirped with the band during the first semester and certainly added to the appearance of the group. During the year the Collegians put on several dances sponsored by James Petrillo. We wish that we could have this fine group of musicians with us always. . . "Just a Thought."

Red Terry and "Body and Soul" Walton make a good front for the band.

NS . . .

The sax section is made up of Ed Maxcy, Baritone; Donald Cates, Fourth; Jimmy Nichols, Third; "Wickey" Sparks, Lead Sax; and Lorraine Bourne, Tenor. The trombones were Jimmy Cooper, First; "Chuck" Borum, Second; and Charlie Waters, Third. Trumpet men were Charlie Bardsley, First; Hubert Prey, Second, and Frank Oaks, Third. "Red" Terry, Kookie Norwood, J. R. Long, and H. C. Johnston furnished the rhythm on the Bass, Piano, Guitar, and Drums respectively. Miss Pat Walton was the vocalist.

The Be-bopers

The "Chick"

The Sax Section

The Brass

Pat and Bob

Class Editors

Snapshot Stan

The 1949 REVEI

At the very first meeting of the 1949 Reveille Staff, it was mutually agreed that a job worth doing at all was worth doing right. All efforts were directed toward assembling an outstanding book, and at the same time, delivering a yearbook to the students before school closed. We hope that we have succeeded in accomplishing this.

Bobby Daniels served as Editor; Pat Walton, Assistant Editor; Ruth Ogletree, Sue Morgan and Charlotte Moose made up the Fraternity Section; Nan Carpenter and Marcie Stewart assembled the Organizations; Johanne Smith worked up the Faculty and Administration section; Sam Simmons, Leo Seals, and Carl Long edited the Sports; Winton Cain, Albert Anders, and Ben Peeples fixed the Military section; the classes were done by Sylvia McCarty, Sarah Ratliff, Kathryn McKeithen, Maxine Cole, Lois Hegwood, Shirley McKay, Bruce Baine, Johnny Walker, Mary Jane Perry, Margaret Watkins, James Bedenbaugh, and Garnsey Wade. Bettye Howard, Anne Stowers, and Ada Jo Cain headed the Features department. The art work was done by Billy Barnett, and Stanley Coumbe took the pictures. We hope you appreciate their efforts and enjoy the results.

The Features and Faculty Department

Military, Sports and Art (?)

The Business Staff Poses

J. H. Stanton, Business Manager

LLE . . .

J. H. Stanton kept the Reveille "in the black." This required expert super-salesmanship and a good eye for business. The Business Staff of the '49 Reveille distributed the '48 book, and completed their ad section early enough to meet all deadlines.

J. H. had such capable assistants as Tom McGaha, Assistant Business Manager; Ida May Beer, Jimmy Bedwell, Emmett Atwood, Perrin Harmon, Ransom Burford, and "Skeeter" Weeks.

These are the folks that sold the ads, collected the cash, and distributed your book. They are to be commended.

Another Backdrop by Barnett

Fraternities and Organizations are well under control.

Walker and Baine, Playboys, Inc.

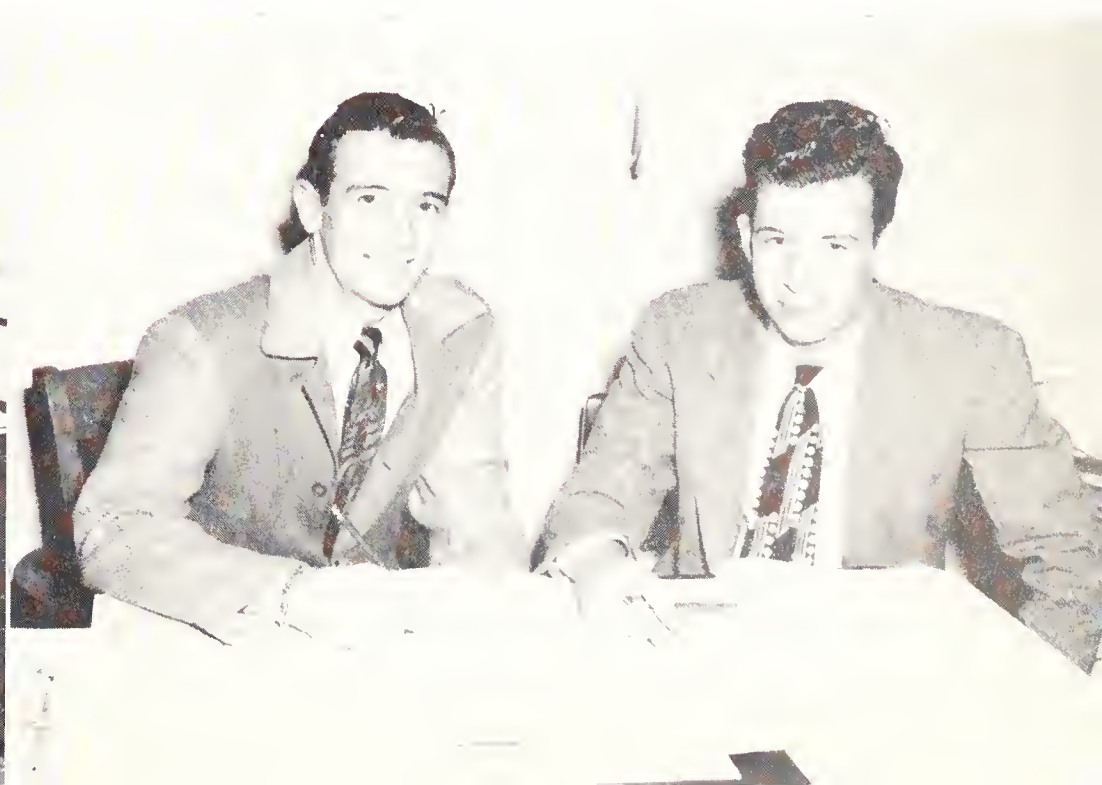

Kochtitzky Without His Whip

The men who were responsible for putting out the *Reflector* in 1948-49. Seated, left to right: Glenn Vail, managing editor; Bob Kochtitzky (wielding the Corona Corona), editor-in-chief.

Standing, from left to right: Conwell Harris, sports editor for first semester; Dink Hataway, news editor; Cecil Chism, feature editor; and Jack Hazard, copy editor.

No doubt they are whipping a hot editorial into existence.

Hataway and Friends

Glancing over several exchange issues and the edition put out while the editor was in the hospital are Dink Hataway, center, news editor, and his staff.

Jim Peeples (with the 800 women), Carl Long, Fred Nehns, James "Big Mama" Webster, who was assistant news editor the first semester; Carl Black, and Bill May discuss Hattaway and Kochtitzky's recent assault case.

Long and Peeples were advanced to assistant editors for the spring semester.

Future Walter Stewarts

The sports page of the *Reflector* was edited each week largely through the efforts of the boys pictured above (from left to right): Carl Black, Jimmy Lacey, Conwell Harris, Billy Ray, and Bob Stine. The other important members of this team not pictured were Bob Harper, and Buddy McNeil. Harris was editor of the department until just before his graduation at the end of the fall semester, when Lacey took over, with Harper as his assistant, for the remainder of the year. Ray was the department's expert on High School sports.

The REFL

Charlotte Moose and Sylvia McCarty

Hazard's Error

Jack Hazard, copy editor, and his troops talk about the errors in the last issue. Standing, left to right, are: Bob Wooten, Harold Nash, and Jim Peeples.

Not pictured are Roy Riley, also exchange editor, James Bedenbaugh, and Hoss James.

Mary Jane Perry

The Bosses

The department heads discussing the good and bad points of the last paper, left to right: Jimmy Proctor, Business Manager; Walthall "Pete" Peters, Personnel (Frosh) Manager; Lee Robinson, Circulation (Mailing) Manager; Jack Miller, Advertising Manager. Not shown, O. B. Wooley, who served as Advertising Manager for the first semester; Jim Wells, who took "Pete's" place the second semester, and Sam Warren, who did the advertising layout.

Paper Boys

These are the men who deliver the papers to the trailer and apartment areas every Tuesday night, and bring the papers to the office for dormitory and mail distribution. Left to right, Cayce Smith, Billy Barret, Jimmy Proctor, Business Manager, and Joe Moorehead.

ECTOR

Van Bristow and Billy Barnett

Three to a door, boys

The Frosh shown here are just a few of the ones who were pressed into service to deliver the papers in the dormitories. Shown counting papers are, left to right around the table: Andrew Baird, James Johnson, Richard Cox, Bill Dubard, Kenneth Loflin, Ray Bass, Barron Gray, Tommy Horton, and Robert Ruthledge.

Mail 'Em Out

Every Tuesday night Lee Robinson and his crew of freshmen get the papers in the mail. Each paper has to be stamped with the address and sorted for the post office. Left to right: John Blount, Robert Eiland, Lee Robinson, Circulation Manager, and Joe Burch. Not shown, Hubert Ratliff and Bill Youngblood, who helped Lee during the year.

Charles Alliston

O. B. Wooley, Editor-in-Chief

The MISS -

EDITORIAL STAFF

O. B. Wooley, Jr. . . . . Editor-in-Chief
Eunice Smith . . . . . Managing Editor
Harold Nash . . . . . Feature Editor
Bill May . . . . . Joke Editor
Johanne Smith . . . . . Head Typist
Tom Simmons . . . . . Photographer
Van Bristow . . . . . Cartoonist
Dave McWilliams . . . . . Cartoonist

BUSINESS STAFF

Guy Green, Jr. . . . . Business Manager
Donald Morse . . . Assistant Business Manager
Tootsie Moss . . . . . Advertising Manager
James Bedenbaugh . . Assistant Advertising Mgr.
Homer Mann . . . . . Circulation Manager
Gilbert Foreman . . Assistant Circulation Mgr.
Pat Walton . . . . . Office Manager
Joe Moorhead . . . Assistant Office Manager

Left to right: Billy May, Carl Black, Johanne Smith, Dave McWilliams, Van Bristow, O. B. Wooley, Jr., Eunice Smith.

A - SIP

Except for two years during the war, *The Mis-A-Sip* has been published on the State campus since 1936. It has afforded humor and fiction to the State students.

The editor has led his staff in presenting a monthly publication of jokes, cartoons, stories, and pictures in a setting eminently suited to college humor. Among the most popular of its features are the Coed parade, Sweetheart parade, Hall of Fame, and Snoopers specialty.

Were it not for the increased efforts of Guy Green and the business staff, the *Mis-A-Sip* would not have been able to maintain its high standard. The task of financing and delivering has been accomplished splendidly.

Although a privately owned publication, the *Mis-A-Sip* is an integral part of student life at Mississippi State.

Guy Green, Business Manager

Left to right: "Peanut" Robinson, Ben Yandell, Harold Nash, Guy Green, Sylvia McCarty, "Tootsie" Moss, Gilbert Foresman.

Standing, left to right: Bob Kochtitzky, Peyton Alexander, Bobby Daniels. Seated: Dean Drennon, Ben Hilbun, N. F. Hamlin, Dean Brooks.

BOARD OF PUBLICATIONS

The Board of Publications, governing body of student publications, is composed of four faculty members, the President of the Student Association, and the editors of the *Reflector* and the Reveille. The group is ably headed by genial "Mr. Ben" Hilbun.

The editorial policies of the publications are subject to the jurisdiction of the board, and the editors are responsible to it.

Faculty members act in an advisory capacity to assist the student editors in solving the ever-present problems which arise in the course of the year. Their advice is based on knowledge and experience; it is responsible in a large measure for the excellence of the student publications.

Military

U. S. ARMY *and*

COLONEL RUSSELL
P. S. M. & T.

Mississippi State has long realized the importance of well-trained officers, and our Military Department has in no small degree helped to meet this need by each year graduating outstanding leaders by employing methods designed to fit men physically, mentally, and morally for the maintenance of peace as well as the pursuit of war.

Front row, left to right: Lt. Col. Murray, Col. Russell, Lt. Col. Pryor. Back row: Captain Davis, Captain Hawkins, Captain Cox, Major Hutchinson, Major Irving, Captain Adams, Captain Taylor.

COMMISSIONED OFFICERS

Col. Ralph W. Russell . . P.M.S.&T.
Lt. Col. Harry L. Murray, Jr. Infantry
Lt. Col. Roger C. Pryor . . Air Corps
Major Albert H. Hutchinson, Jr. Air Corps
Major Richard R. Irving . . Infantry
Captain William P. Adams, Jr. Air Corps
Captain Richard F. Cox . . . . CAC
Captain Henry P. Davis, Jr. Air Corps
Captain Malcolm Hawkins . Infantry
Captain Robert R. Taylor, Jr. . CAC

Front row, left to right: Henderson, Jenkins, Martin, Pennylegion. Back row: Hayes, Burkes, Raymond.

NON-COMMISSIONED OFFICERS

Sgt. 1st Class Cleo H. Palmer
Sgt. 1st Class Cecil L. Jenkins
M/Sgt. Delbert L. Farrow
F/Sgt. Harold W. George
M/Sgt. Allison W. Jenkins
M/Sgt. Harry G. Martin
M/Sgt. Robert G. Henderson
M/Sgt. Edward D. Pennylegion
Sgt. 1st Class Norman B. Mekkelson
Sgt. 1st Class Melvin L. Raymond
S/Sgt. Doris W. Burkes
Sgt. Charlie Hayes
Cpl. J. T. Butler
Pvt. Dan E. Yerby

CADET OFFICERS

REGIMENTAL STAFF

Col. William E. Batty . . . . . Regimental Commander
Col. Jean Harris . . . . . Regimental Sponsor
Lt. Col. Eugene E. Johnson . . . . . Regimental Executive
Major William F. Porter . . . . . Regimental S-3
Major Herman L. Yeatman . . . . . Regimental Adjutant

Regimental Staff

FIRST BATTALION

Lt. Col. Doc L. Triggs . . . . Bn. Commander
Lt. Col. Patricia Walton . . . . . Bn. Sponsor
Major Guy R. Green, Jr. . . . Bn. Executive
Captain Malcolm M. Randolph . . . Bn. S-3
Captain Chambliss Mizlle . . . Bn. Adjutant

SECOND BATTALION

Lt. Col. James A. Mott . . . . Bn. Commander
Lt. Col. Joyce Elder . . . . . Bn. Sponsor
Major Robert Lancaster . . . . Bn. Executive
Captain T. K. Loudin . . . . . Bn. S-3
Captain James H. Sylvester . . . Bn. Adjutant

THIRD BATTALION

Lt. Col. Lester M. Adams . . . Bn. Commander
Lt. Col. Kay Harris . . . . . Bn. Sponsor
Captain J. W. Pou . . . . . Bn. Executive
Captain W. H. Morgan . . . . . Bn. S-3
Captain J. L. Brown, Jr. . . . . Bn Adjutant

"Tenshun"

"At Ease"

"Stack Arms"

"Column Right, March"

Military Maids

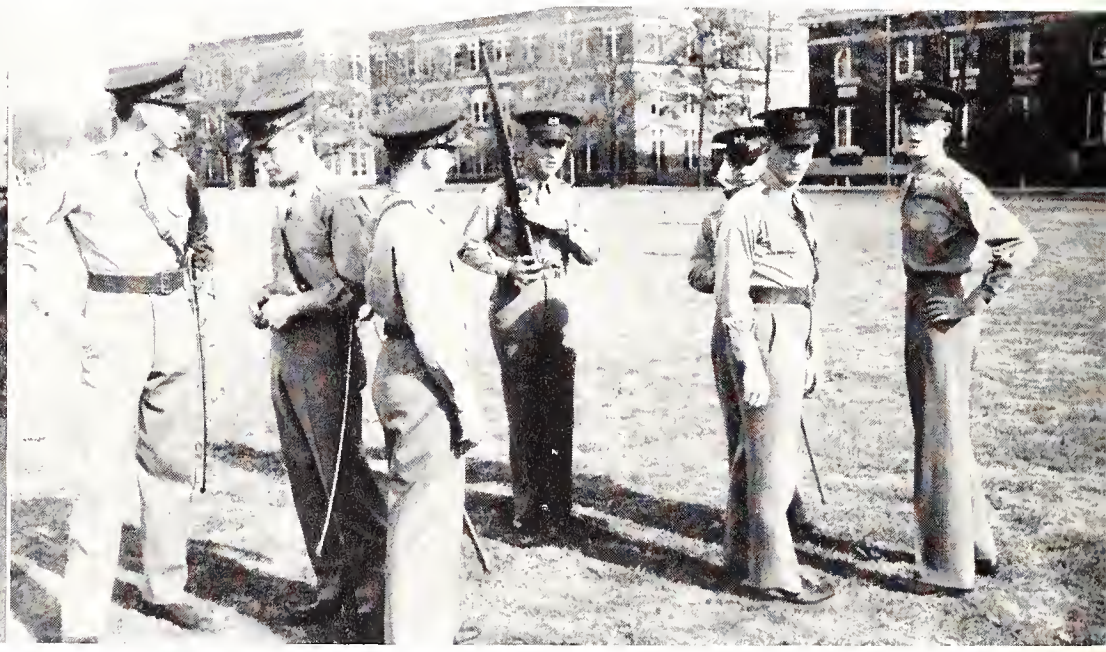

"Fall In"

TUESDAY

Military men of tomorrow.

Gimme your last four numbers.

Wheels

Cadet Officers Drill

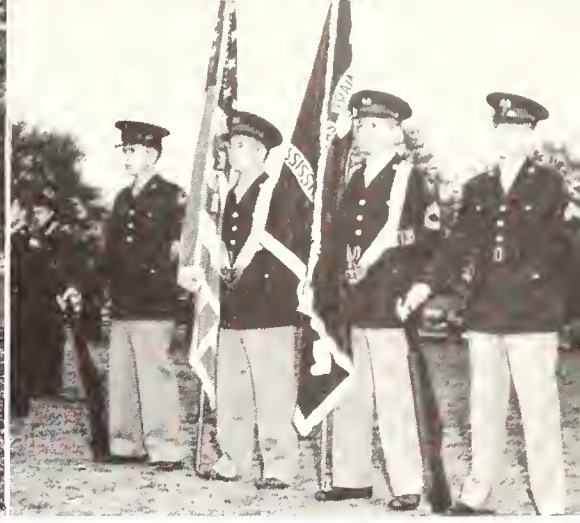

The Colors

"Forward March"

"Left, Right, Left"

"Company, Halt"

The Military Band

AFTERNOON

Pass in Review

CAN YOU FLY IT, HENRY?

DID THEY THROW YOU IN, TOO?

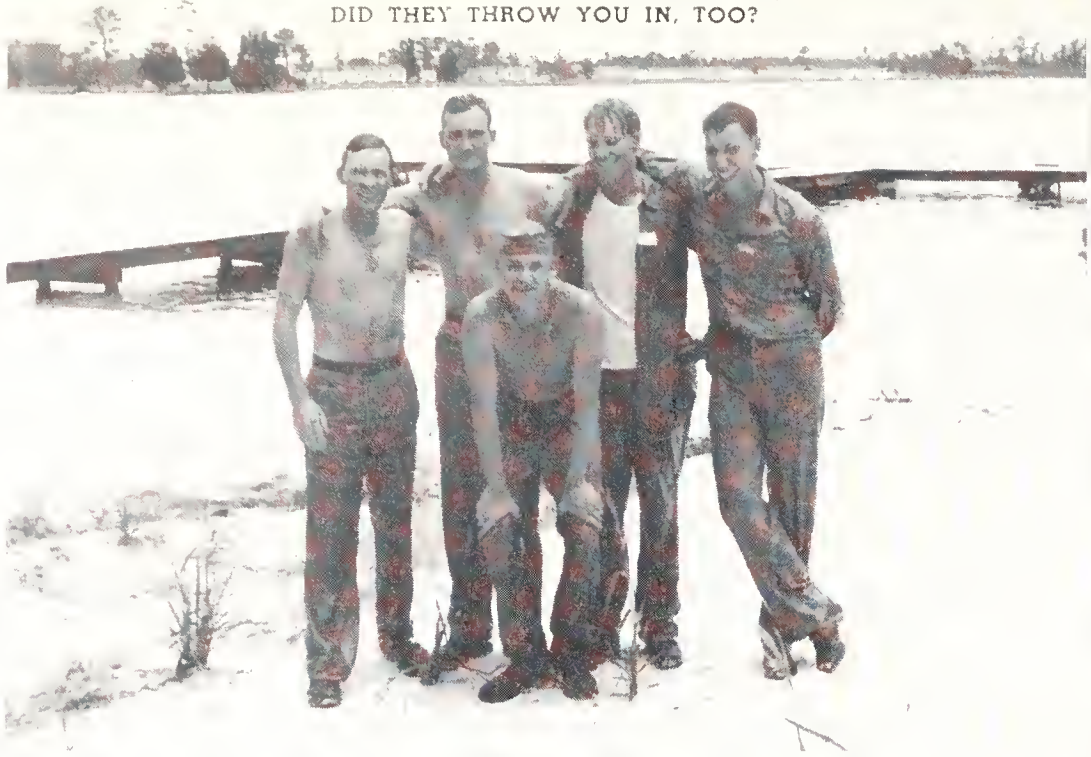

MUSCLE MEN

CHOW TIME

Summer Camp

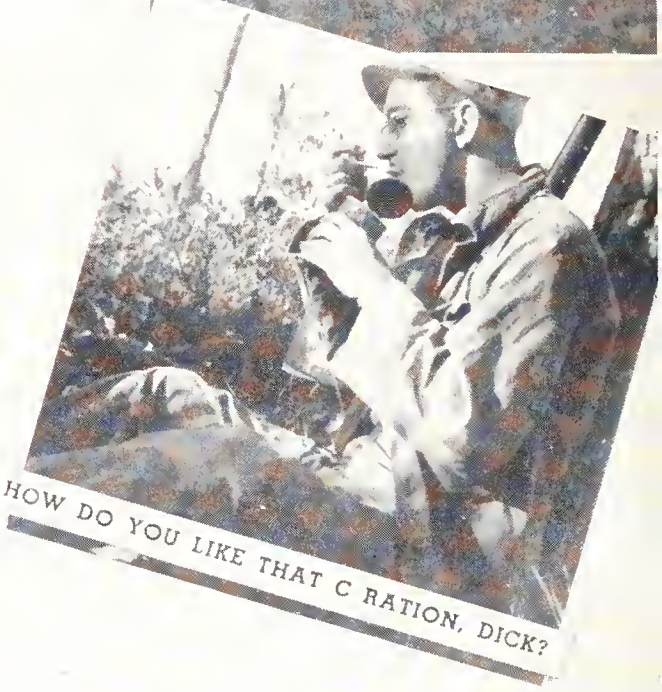

HOW DO YOU LIKE THAT C RATION, DICK?

WET SECOND LOOIES

AN YOU HIT IT, BROCK?

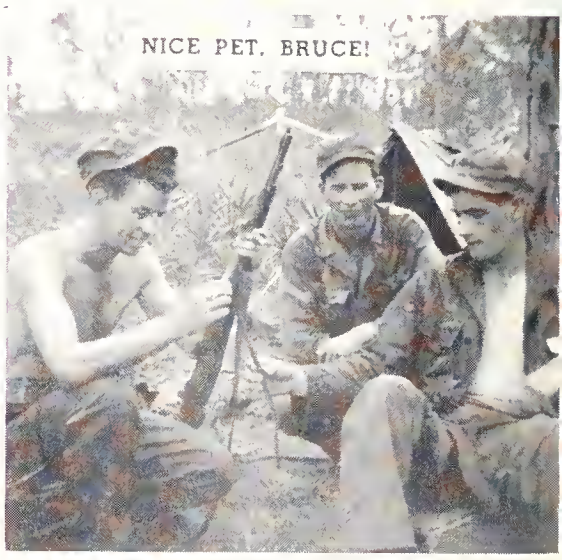

NICE PET, BRUCE!

DEADEYE FULTON

WHAT A LIFE!

WHO ARE THEY?

TAKE TEN

the BALL

RIFLE TEAM

OFFICERS

Hubert Pearson . . . . . Captain
Captain Malcolm Hawkins . . . . . Coach
Sergeant Norman B. Mekkelsen . . . . Assistant Coach
Guy Brice Braden . . . . . Assistant Coach

MEMBERS

Jim Evans	James Manselle
Jesse Joy	Winford Guin
Bob Stine	Bill Davenport
Eugene Weidel	William H. Bethune
Byron Young	Sydney Branch
Henry Harvey	John Muse
Hubert Pearson	U. T. Ammon
John Hill	Eddie Smith

The 1948-49 Rifle Team has been one of the most successful at State within recent years. Coached by Captain Hawkins, the team has exhibited a will to win in all of its matches. Davidson College forfeited the first match to us. On October 30 we outshot Tulane in a shoulder to shoulder match. After winning two postal matches, we fell before the onslaught of Georgia Tech at Atlanta.

To date the team has lost only three out of eleven matches, and has some twenty to go. Two of these will be off the campus—at Alabama and Ole Miss.

The team is a member of the National Rifle Association. Experts of the team are Pearson, Weidel, Ammon, Davenport, Branch, Evans and Smith.

Front row, left to right: Sgt. Mekkelson, Jim Evans, Jesse Joy, Bob Stine, Eugene Weidel, Byron Young, Henry Harvey, Captain Hawkins.
Back row, left to right: Hubert Pearson, John Hill, James Manselle, Winford Guin, Bill Davenport, William H. Bethune, Sydney Branch, John Muse, Brice Braden.

BEFORE

AFTER

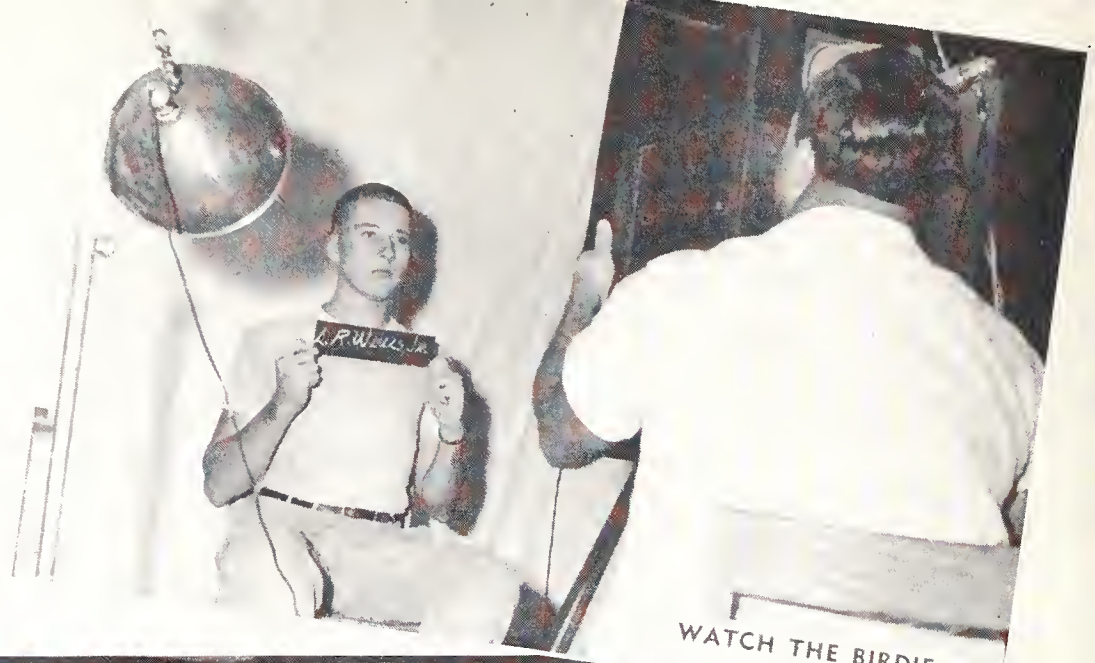

WATCH THE BIRDIE

POOR EXCUSE—JOHNNY! !

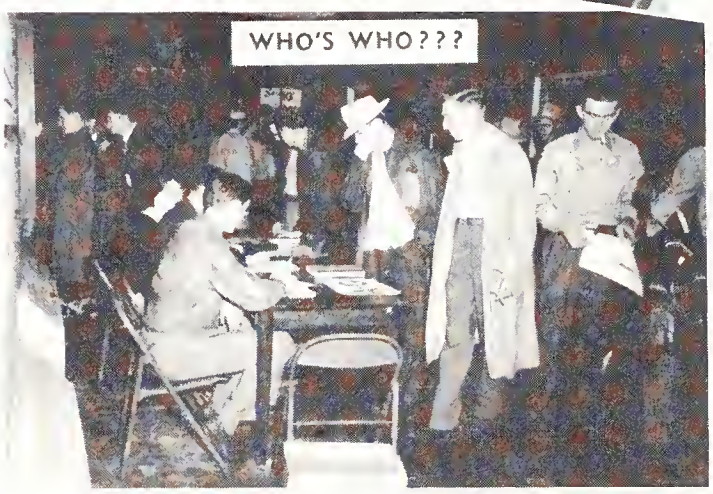

WHO'S WHO???

COUNT OFF

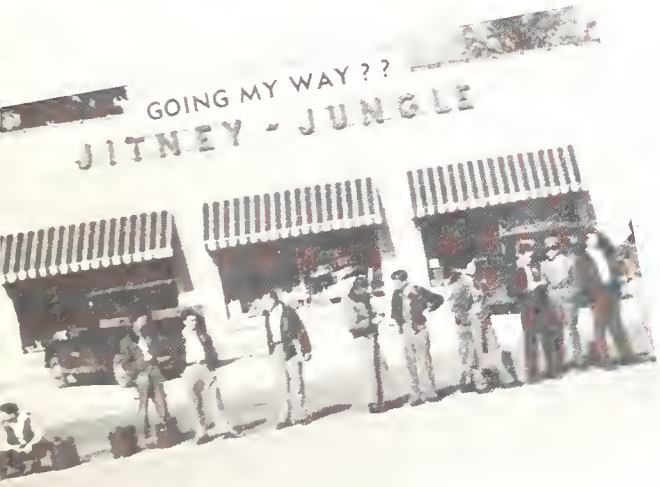

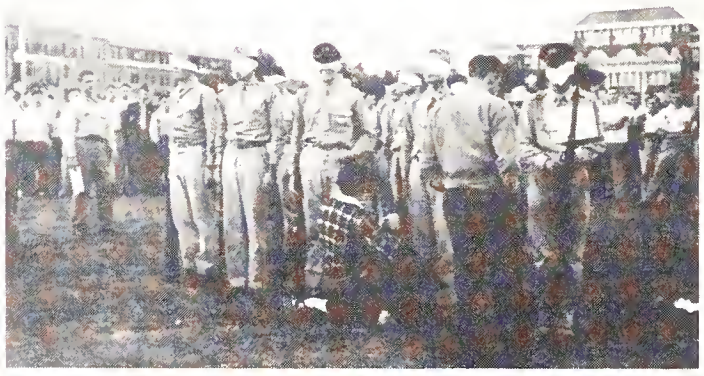

COWBOY AND FRIEND

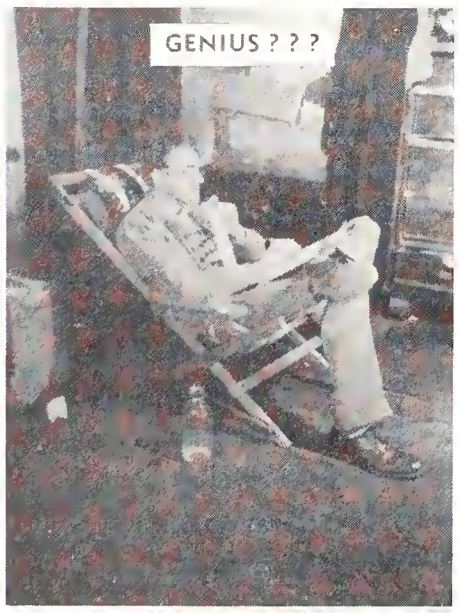

GENIUS ? ? ?

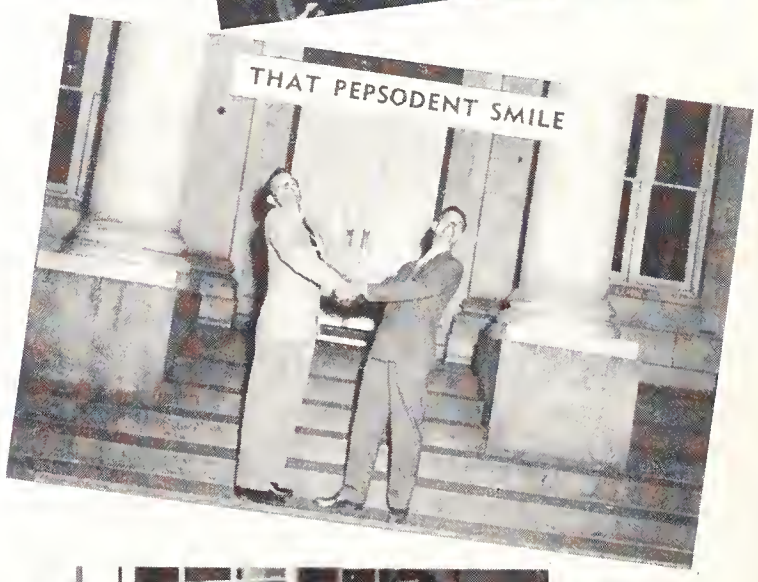

THAT PEPSODENT SMILE

BOY SCOUT SUMMER CAMP

CONNIE PULLED A FUNNY

B.S.U. COUNCIL ASSEMBLES

THE GEEK!

MILITARY DEPT. BURNED OUT

GRILL RATS

SET 'EM UP AGAIN

WHAT A CREW ! ! !

STATE'S PLAYERS ON THE AIR

UNDER THE MISTLETOE

REALIZING WITH EXUBERANCE . .

APO ON THE JOB AGAIN

IT WON'T BE LONG NOW!

SANTA CLAUS HAS BEEN HER

CELLMATES ! ! !

"CHARGE"

THE LONG AND SHORT OF IT

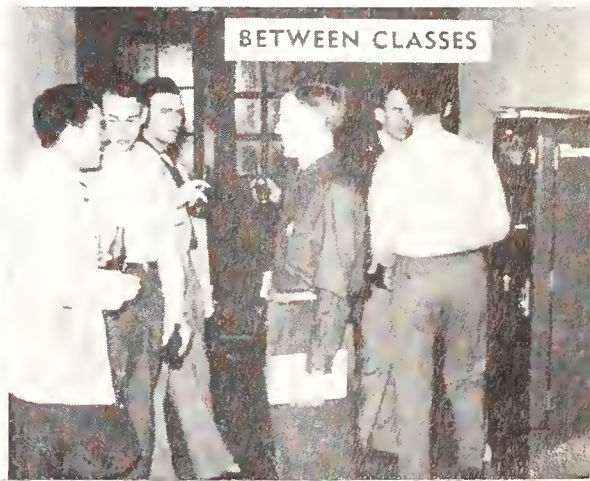
BETWEEN CLASSES

THE HONORARIES TAP

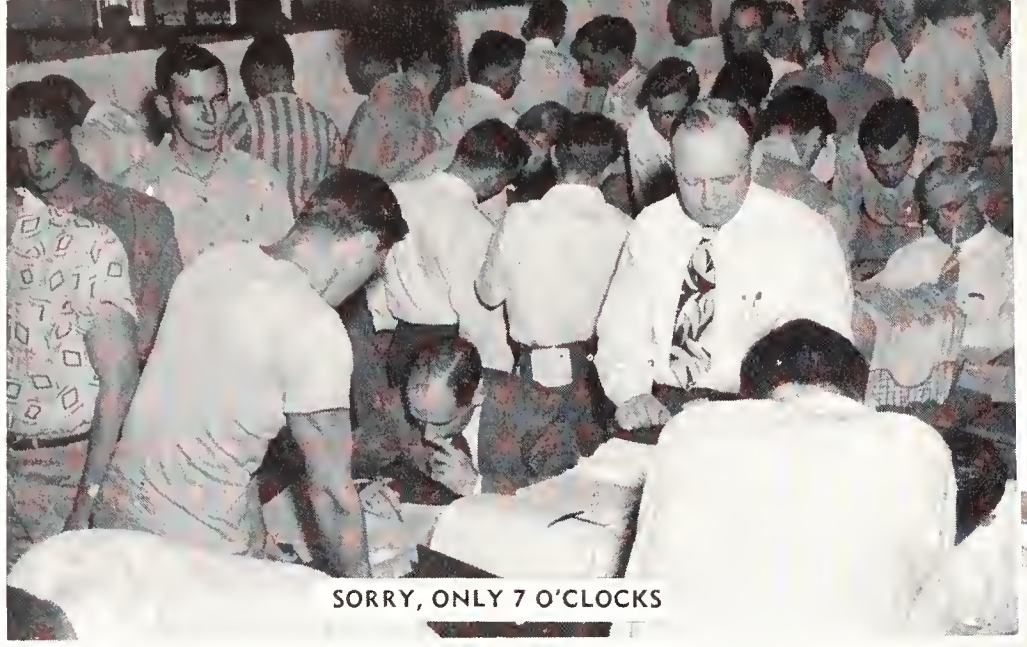

SORRY, ONLY 7 O'CLOCKS

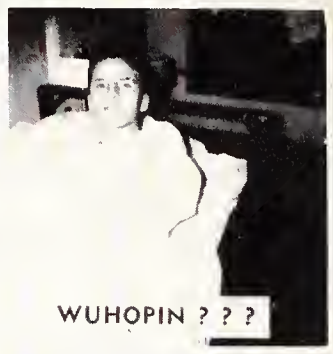

WUHOPIN ? ? ?

HUBA HUBA!

BOO ! ! !

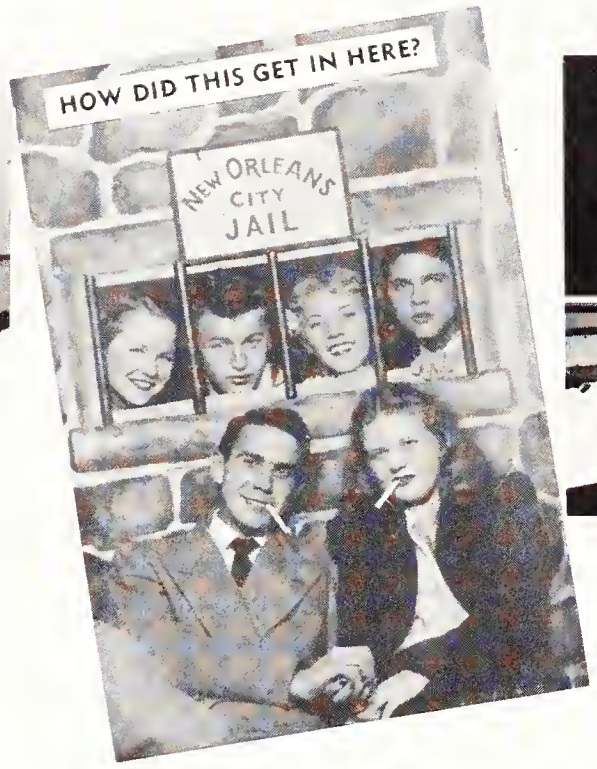

HOW DID THIS GET IN HERE?

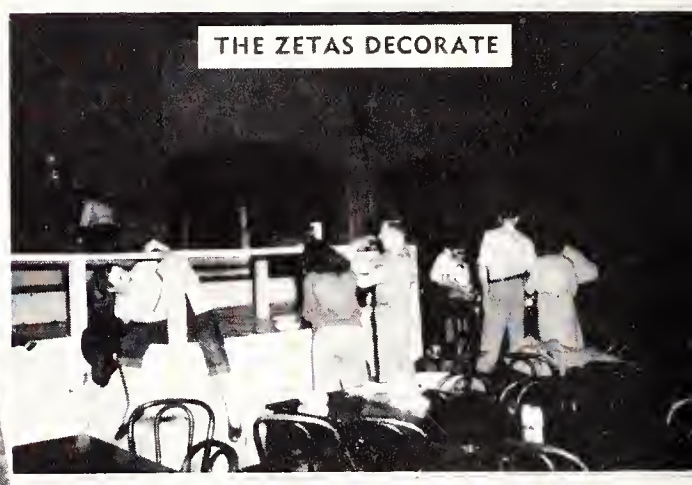

THE ZETAS DECORATE

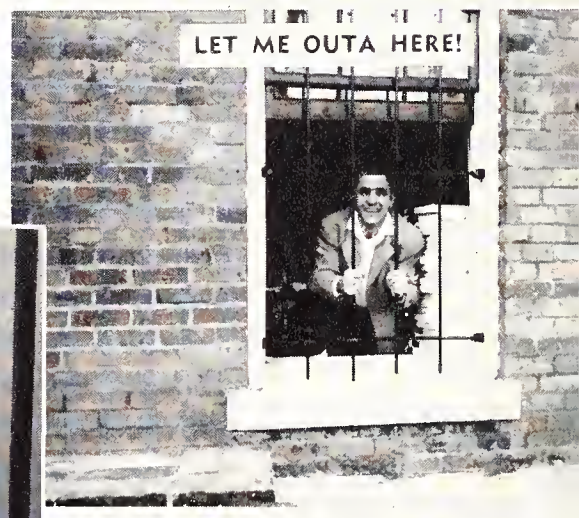

LET ME OUTA HERE!

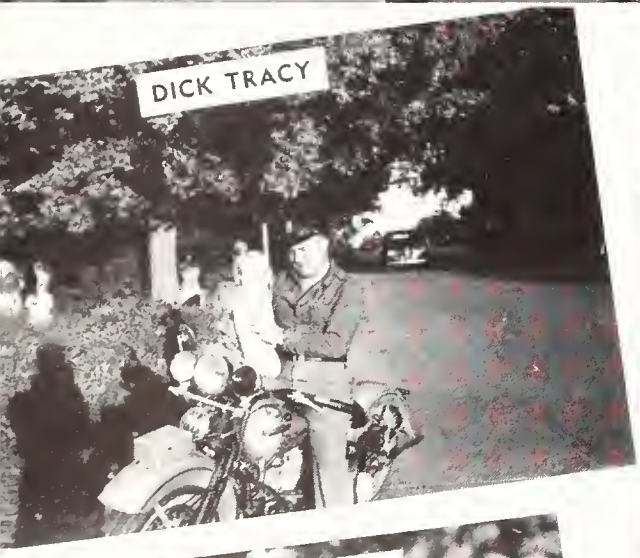

DICK TRACY

THEY WON!

A SMOOTH JOB — BOB

THE MULE BARN BURNS

NEXT

BEHIND THE 8 BALL

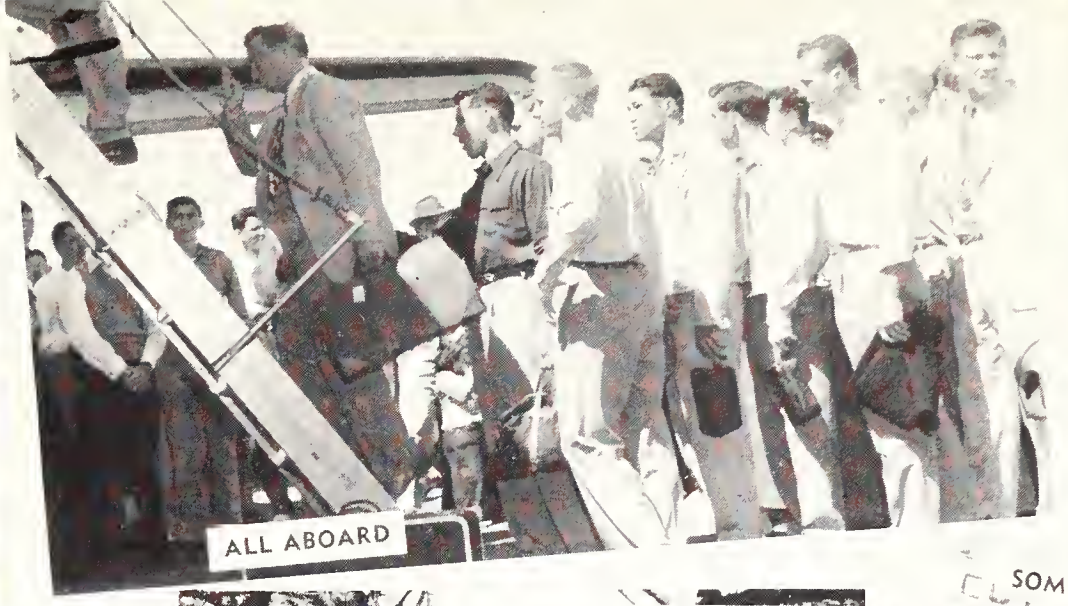

ALL ABOARD

HOMEWARD BOUND

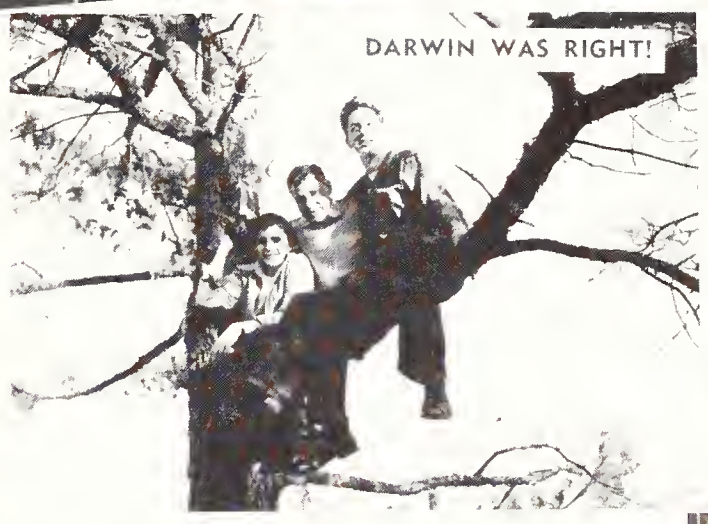

DARWIN WAS RIGHT!

SOMETHING TO BE PROUD OF—BILL

SHINE

MEN WORKING?

TAKE A CHANCE?

SENIOR "Y" TALKS FOOTBALL

OH! HAPPY DAY!

EY FINALLY ARRIVED!

A BUNCH OF HEADS

ESCAPEES !

THE HOSSMOBILE

GAWD! !

STORMY WEATHER

VOTE FOR THIS ONE

ELECTION NIGHT

MUSCLES

CUTAWAY

CUE BALLS

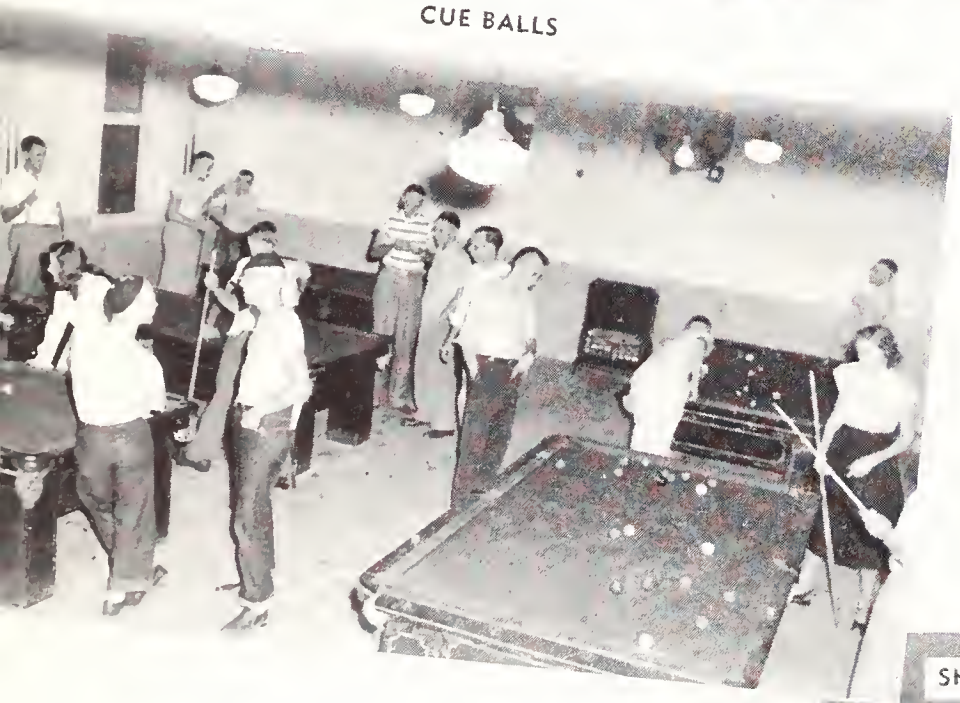

BEAUTY AND THE BEAST

FROSH RILEY

SHORTY AND THE MRS.

AND THERE THEY GO!

SWEATING IT OUT

'NUFF SAID

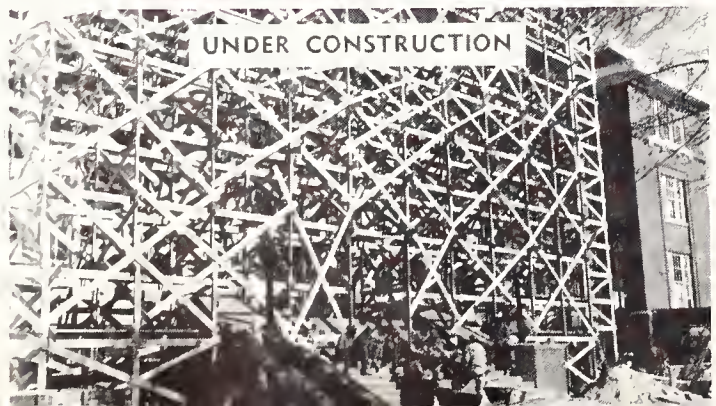
UNDER CONSTRUCTION

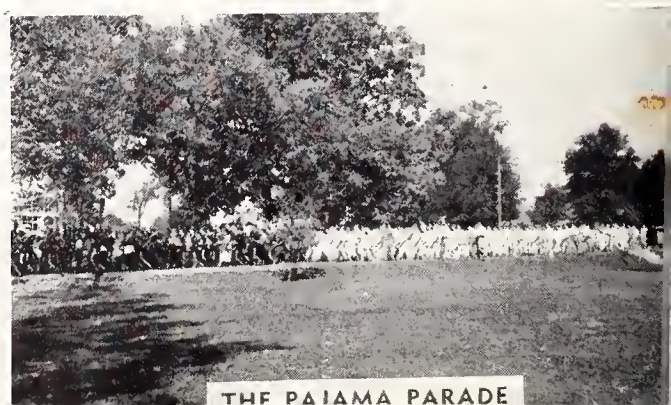
THE PAJAMA PARADE

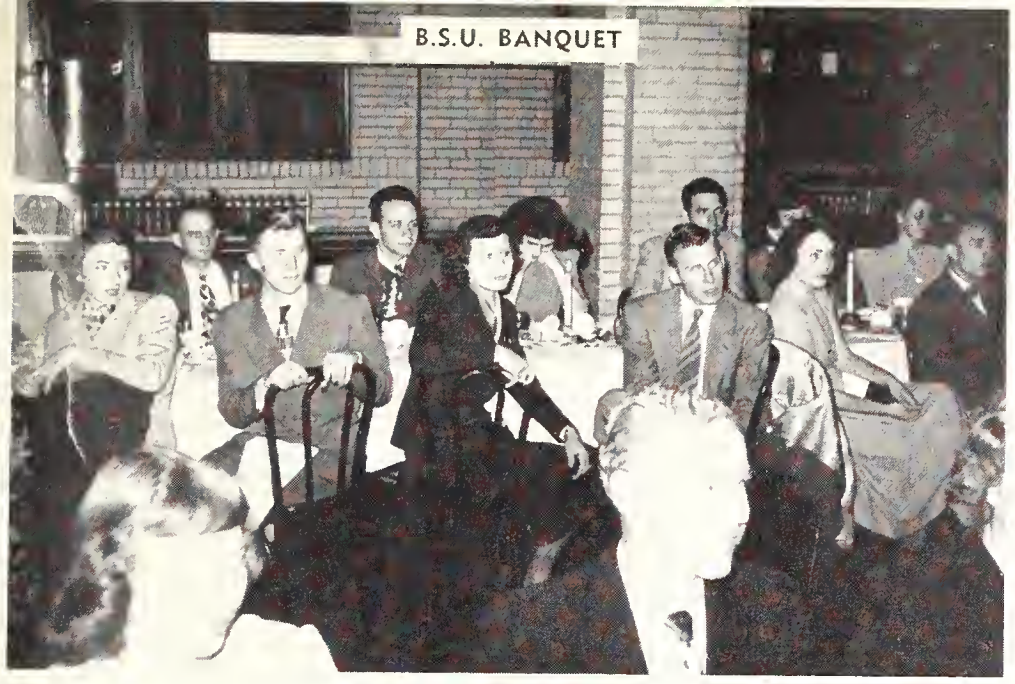
B.S.U. BANQUET

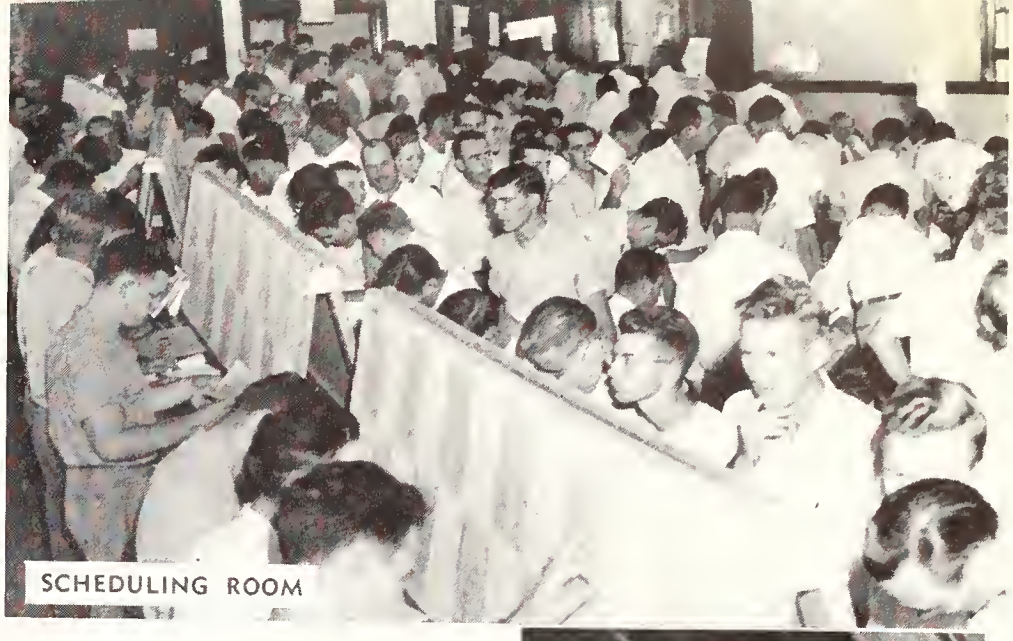
SCHEDULING ROOM

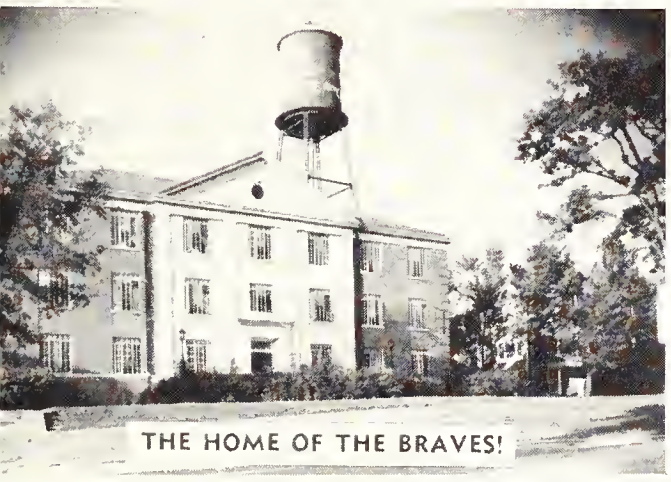
THE HOME OF THE BRAVES!

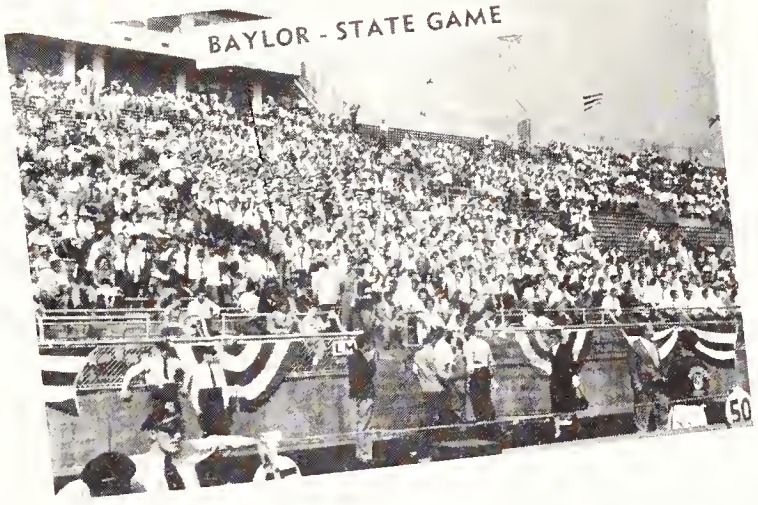
BAYLOR - STATE GAME

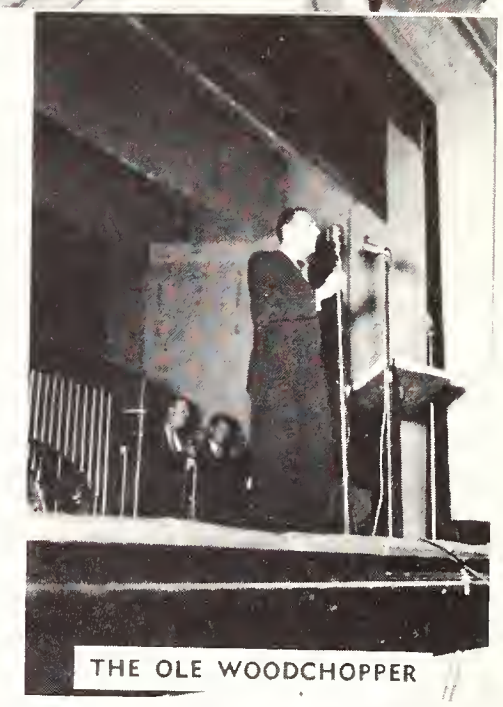
THE OLE WOODCHOPPER

CHOW TIME

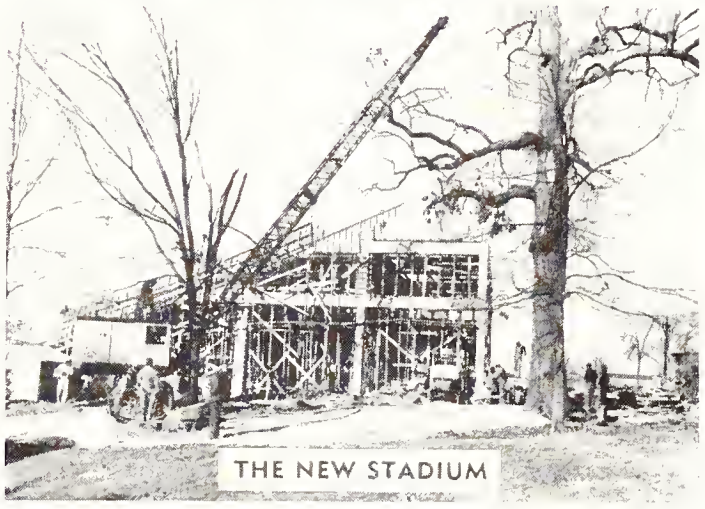
THE NEW STADIUM

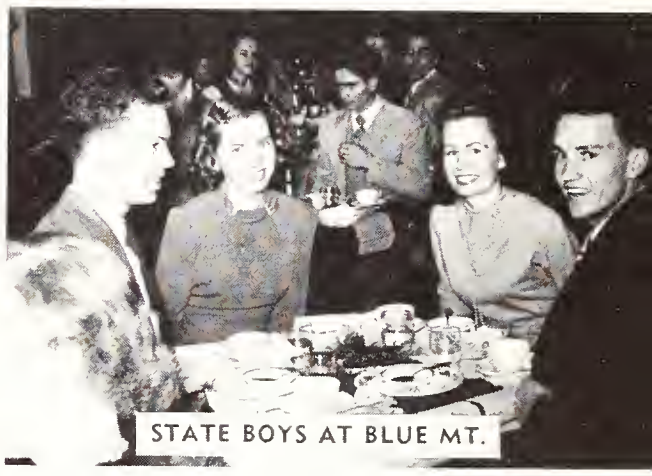
STATE BOYS AT BLUE MT.

MIDNITE SNACK

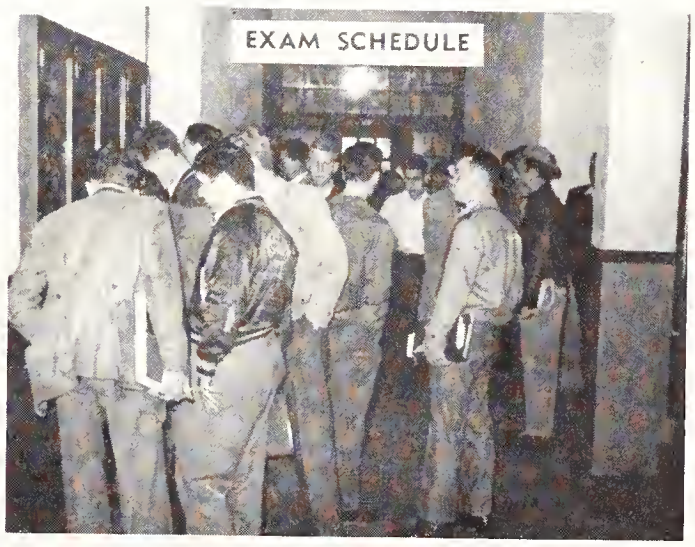
EXAM SCHEDULE

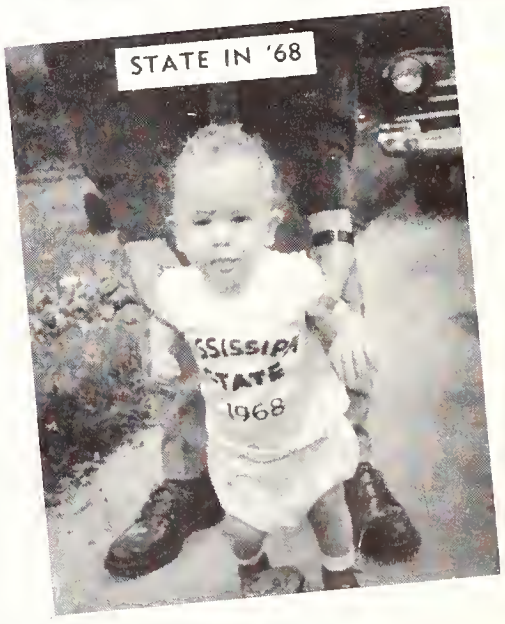

OLE MISS PEP RALLY

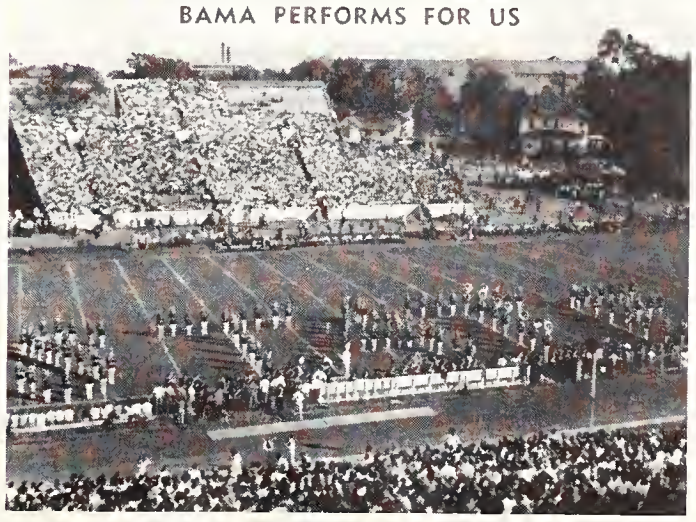
BAMA PERFORMS FOR US

APO INITIATES

LEE HALL FIRE

FINE TIME HAD BY ALL

SOME CALL IT COFFEE

WATCH IT MELT!

SANDWICH DATE

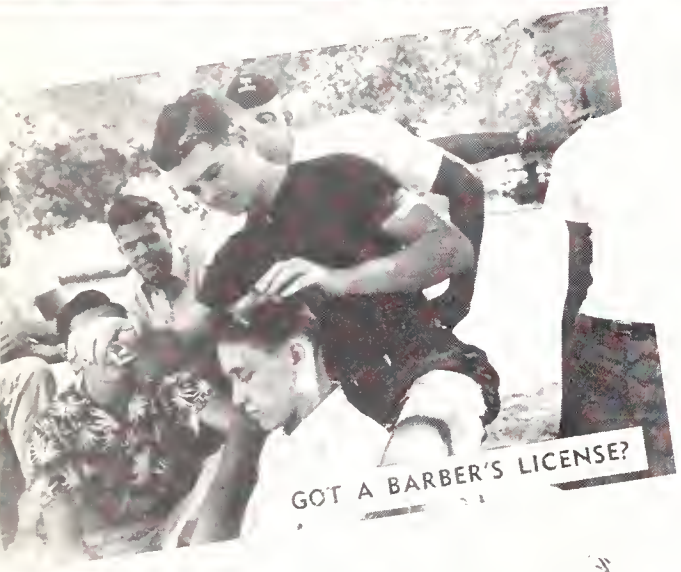
GOT A BARBER'S LICENSE?

HEN SESSION

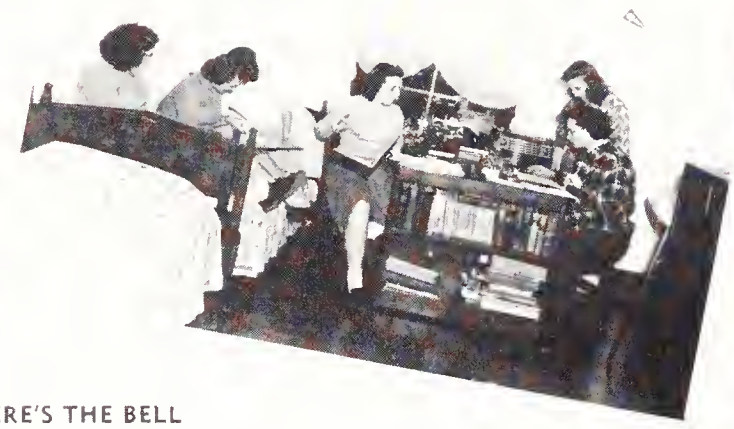

A LYCEUM

WHERE'S THE BELL

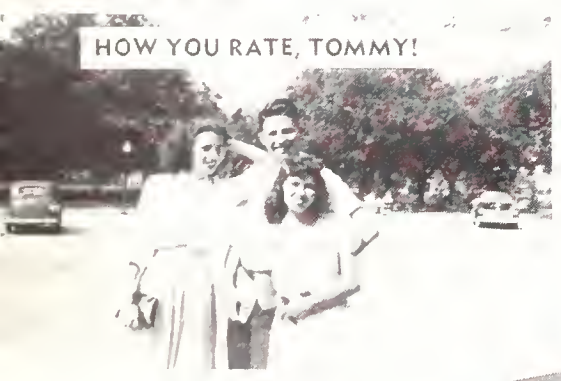
HOW YOU RATE, TOMMY!

SLOW IT DOWN

CONGRATULATIONS "NOSE"

YOU'LL BE SORRY

HOLLOWHEAD AND FRIEND

WHERE'S JIM PRUITT?

YOU IN POLECAT, TOO?

THE GOLDEN EGG

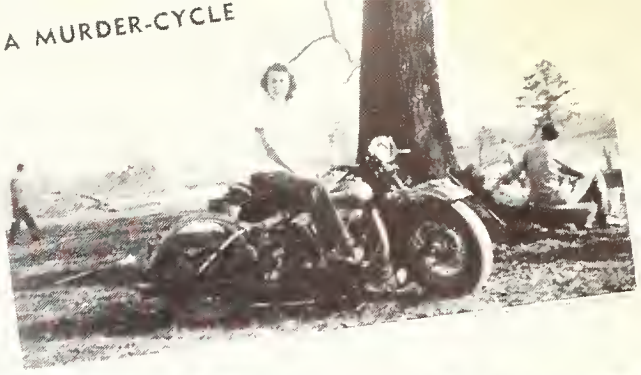
A MURDER-CYCLE

PROUD TAU BETA PI'S

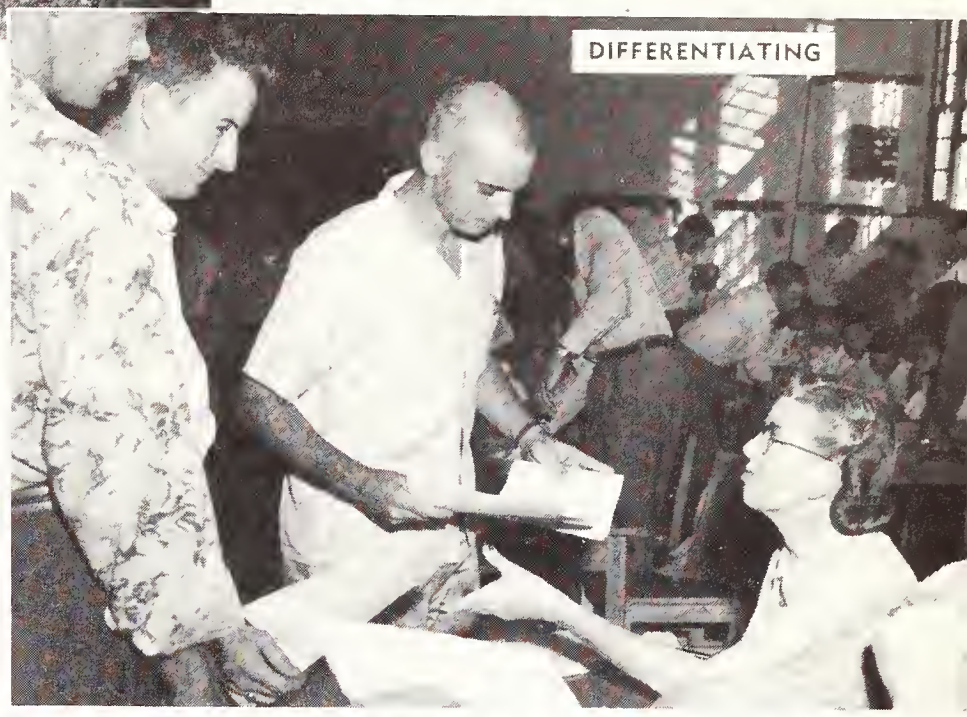
DIFFERENTIATING

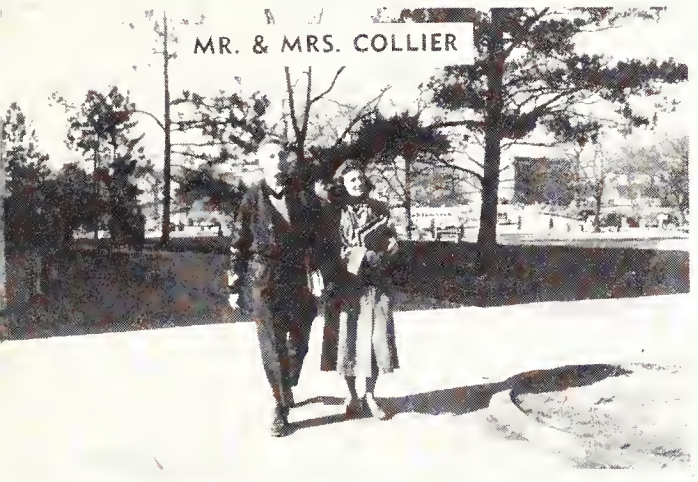
MR. & MRS. COLLIER

SLICK PALMER & COMPANY

WHERE'S YANCY

THE SHACK

BULL SESSION

COLD BEER! ? !

ACTRESSES ? ? ?

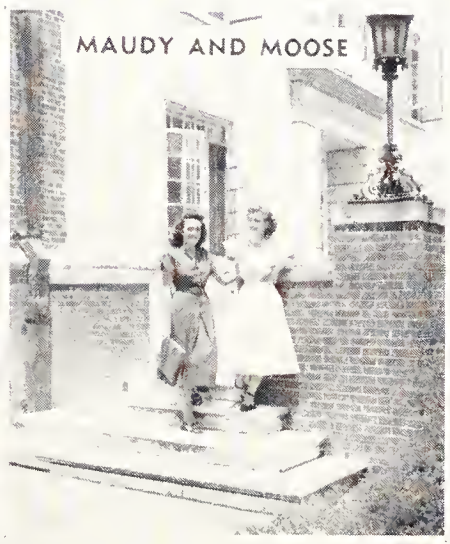
MAUDY AND MOOSE

THE MINORITY

THE MAJORITY

Features

Though in the past this section of the REVEILLE has been dedicated to the beauties and favorites, this year Who's Who at State, and Who's Who Among Students in American Colleges and Universities has been incorporated into the Feature Section.

It has been a tradition to select favorites from Mississippi State College for Women, but due to the present drive to encourage a larger Coed enrollment at State, it was felt that this tradition should be broken, and only the REVEILLE Favorites should be included.

The 49er leads out the two coed members of the State Dance Committee to introduce you to the Features Section.

BEAUTY SELECTION

Varied methods have been tried in annuals all over the country for the selection of the campus beauties. They range from hiring an "expert" to selection by the editor, but the problem always remains of awarding this honor to the most eligible.

This year the beauties were chosen by a committee picked from the school. The committee, composed of conscientious students, deliberated for a long time before selecting the beauties that follow.

It is sincerely hoped that your choice agrees with theirs.

The '49er takes pleasure in presenting the 1949 Beauties of Mississippi State.

JEAN HARRIS, *Most Beautiful*

Beauty . . .

PAT WALTON, *Miss Mississippi State*

CATHERINE McDONNELL

at State . . .

Beauty . . .

ANNE LUCKETT

YANCEY ADAMS

at State . . .

Beauty . . .

JOYCE ELDER

MAXINE COLE

at State . . .

Beauty . . .

MRS. JOSEPHINE COLLIER

KAY HARRIS

at State . . .

. . . STATE'S

ADA JO CAIN

IDA MAY BEER

FAVORITES

NAN CARPENTER

HILDA EVERITT

STATE'S

B. B. HARTNESS

CAMILLE HOGAN

FAVORITES

BETTYE HOWARD

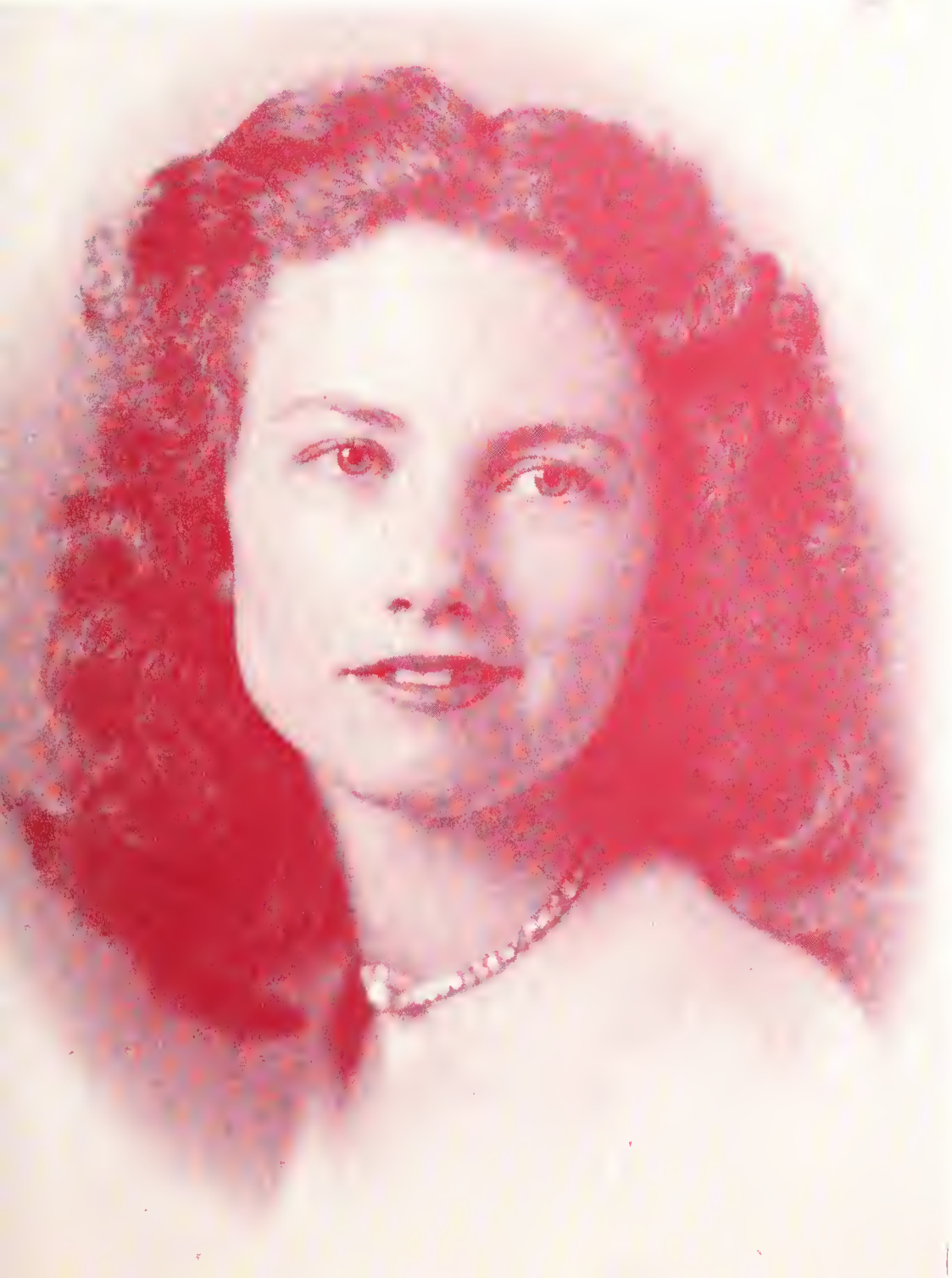

SYLVIA McCARTY

THE

KATHRYN McKEITHEN

. . . at

RUTH OGLETREE

FAVORITES

SARAH RATLIFF

State

MARCIE STEWART

FAVORITES

JOHANNE SMITH

ANNE STOWERS

WHO'S WHO *at* STATE

Who's Who at Mississippi State College is an annual affair, sponsored by the REVEILLE. All students eagerly await this election and its results.

It is the purpose to elect the most outstanding personalities on the campus, and though many different systems have been tried to secure nominations, we think that this year we have used the fairest and most democratic way possible.

A nominating committee composed of representatives from the various schools made the nominations. A greater number of students were nominated for each position on the ballot than ever have been before. This, theoretically, gave a better coverage of the campus.

The REVEILLE staff, with the assistance of the Colonel's Club, conducted the election and counted the votes, and it is with pleasure that we present in the following pages Who's Who at Mississippi State College.

WHO'S

HARPER DAVIS
Mr. Mississippi State
and
Best Athlete

MISS PAT WALTON
Miss Mississippi State
and
Friendliest Girl

WHO

at State

TRUITT SMITH
Best Dressed Boy

DAVE DUNAWAY
Most Versatile Boy
and
Friendliest Boy

NAN CARPENTER
Best Dressed Girl

TOM McGAHA
Most Handsome Boy

EAGLE MATULICH
Best Boy Dancer

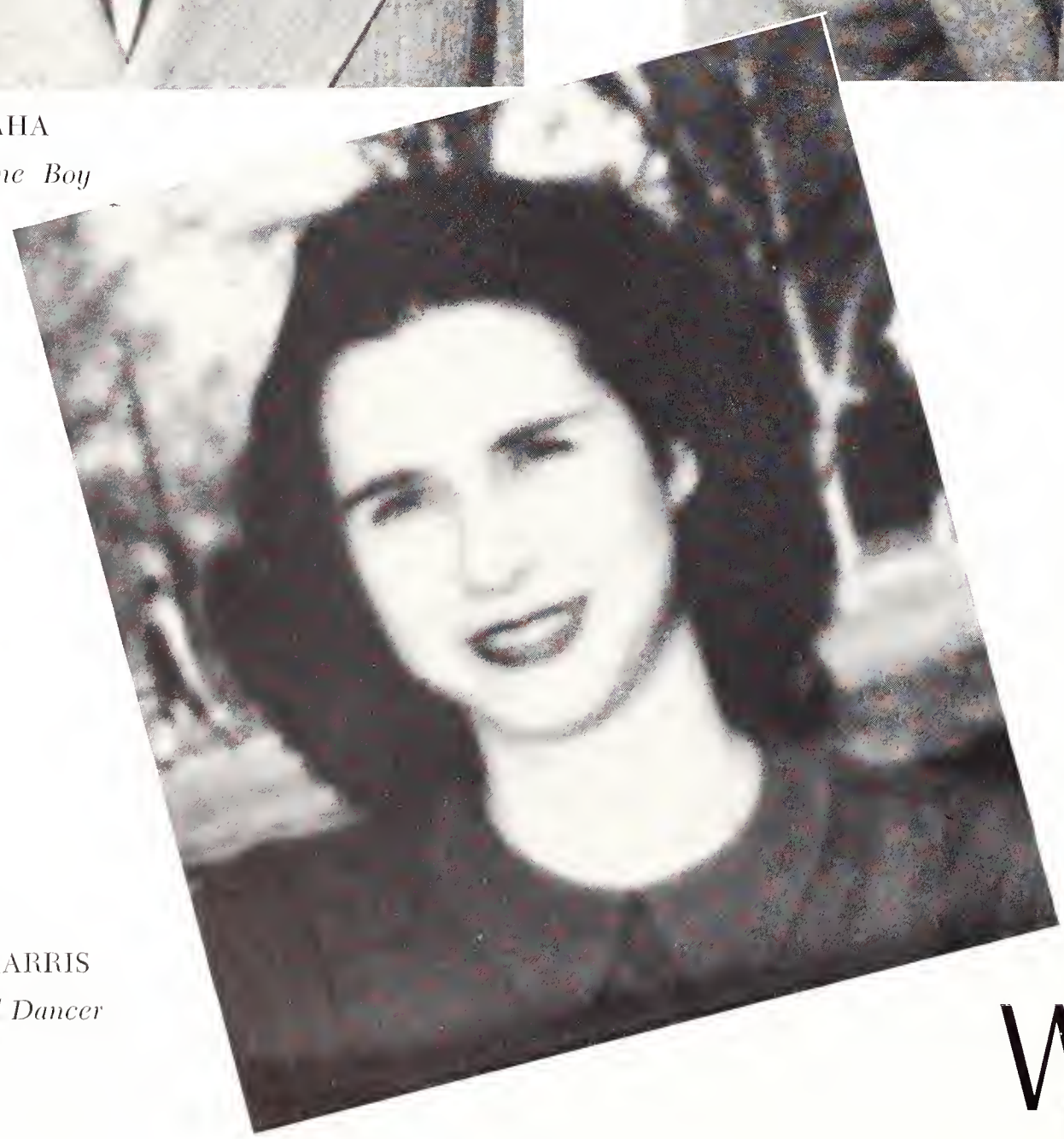

KAY HARRIS
Best Girl Dancer

WHO'S

"PAPPY" LAWRENCE
Most Popular Professor

VERNON HULL
Most Typical Frosh

WILLIE PHILLIPS
Most Intellectual

WHO

Peyton Alexander

D. M. Bader

Leon Bates

Billy Burdine

J. W. Chatham

Bobby Daniels

Harper Davis

Dave Dunaway

WHO'S WHO AMONG STUDENTS *in*

Jim Grice

Jack Hazzard

Jamie Houston

Lewis P. Jenkins

Bob Kotchtitzky

Hilton Ladner

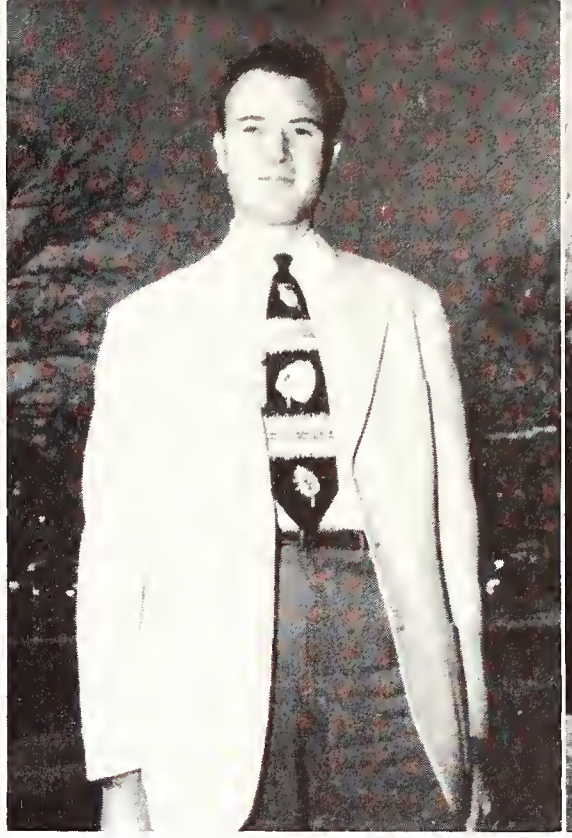

George D. Lyon

Tom McGaha

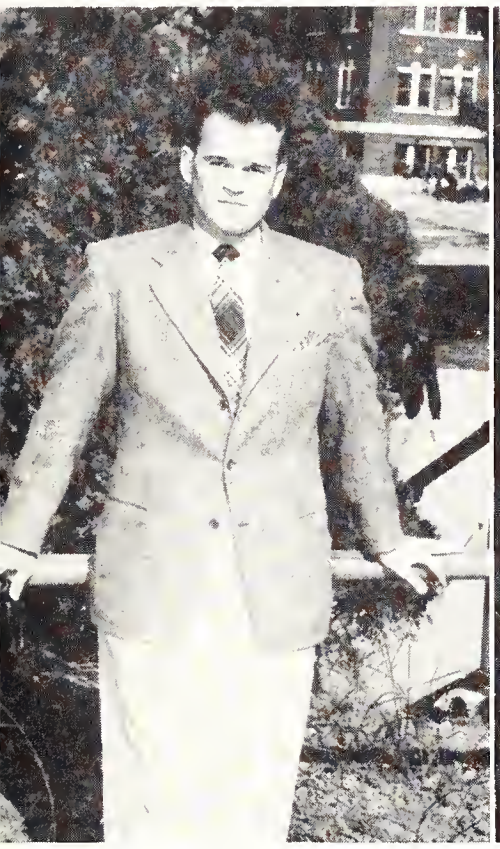

Leonard A. Mobley

William M. Moss

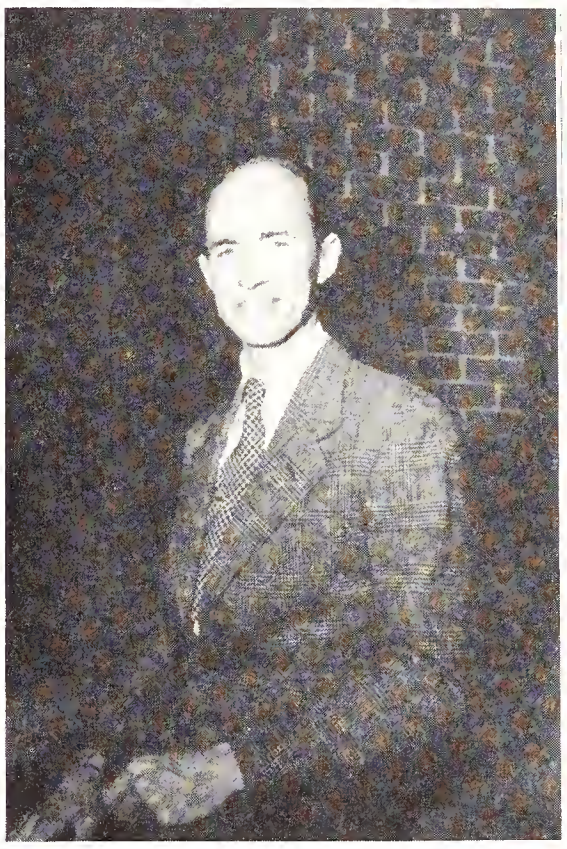

Willie Phillips

Walter K. Porter

AMERICAN COLLEGES *and* UNIVERSITIES

Bill Richmond

Clinton E. Wallace

Jim Wilson

Otis B. Wooley

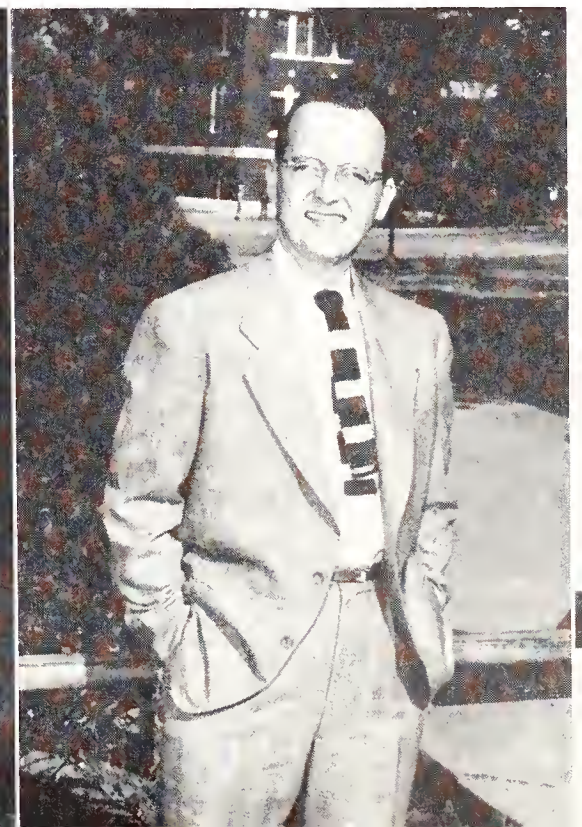

Athletics

Prior to the interruption of this publication during the war years, it was customary to present the sports from the second semester of the preceding year, and the first semester sports of the current year. Since the aforementioned interruption, the REVEILLE has not gone to press until the completion of the second semester sports of the current year.

In an effort to deliver this book prior to the closing of school, we have been forced back on the pre-war schedule of presenting second semester sports of the preceding year. It was therefore necessary to repeat the basketball, baseball, track, and tennis records of 1948. It is sincerely hoped that this precedent will stand in years to come.

The '49er via the REVEILLE presents the Athletics at Mississippi State College.

Coach C. R. "Dudy" Noble

DIRECTOR *of* ATHLETICS

COACH NOBLE

Mississippi State's Director of Athletics, Coach C. R. "Dudy" Noble, is the most notable character in Mississippi State athletic history. While an undergraduate here at State, Coach "Dudy" became the first Maroon to letter in four major sports.

Upon graduation, Coach "Dudy" served as coach at several different Southern colleges, where he became greatly experienced in the different phases of athletics.

As coach of the Maroon baseball team, he turned out many outstanding nines. Besides his duties as coach, he has served greatly in the capacity of Director of Athletics here at State. He managed to secure the best football schedule in the history of State for our Maroon team.

As a great coach, an outstanding personality, and capable Director of Athletics, we can truly say that Coach C. R. Noble is tops in these respective fields.

The COACHES

Head Coach Allyn McKeen

Head Coach Allyn McKeen and his staff faced a rough schedule against many outstanding football teams this year, emerging with four wins, one tie, and four losses. Coach McKeen, in his nine years of directing the Mississippi State Football team, has proved himself as one of the greater coaches in the Southeastern Conference, and has made an outstanding record while at State.

He was surrounded by many capable assistants this year, including: Marcus Mapp, Backfield Coach; Dewitt Weaver, Line Coach; Bill Hildebrand, End Coach; and Hickman Ewing, Freshman Coach. He was also greatly assisted by "Doc" Wendler as Trainer and Bob Hartley as Publicity Director.

Bob Hartley
Publicity Director

"Doc" Wendler
Trainer

Marcus Mapp, *Backfield*

Dewitt Weaver, *Line*

Bill Hildebrand, *End*

Hickman Ewing, *Freshman*

Captain Bob Patterson

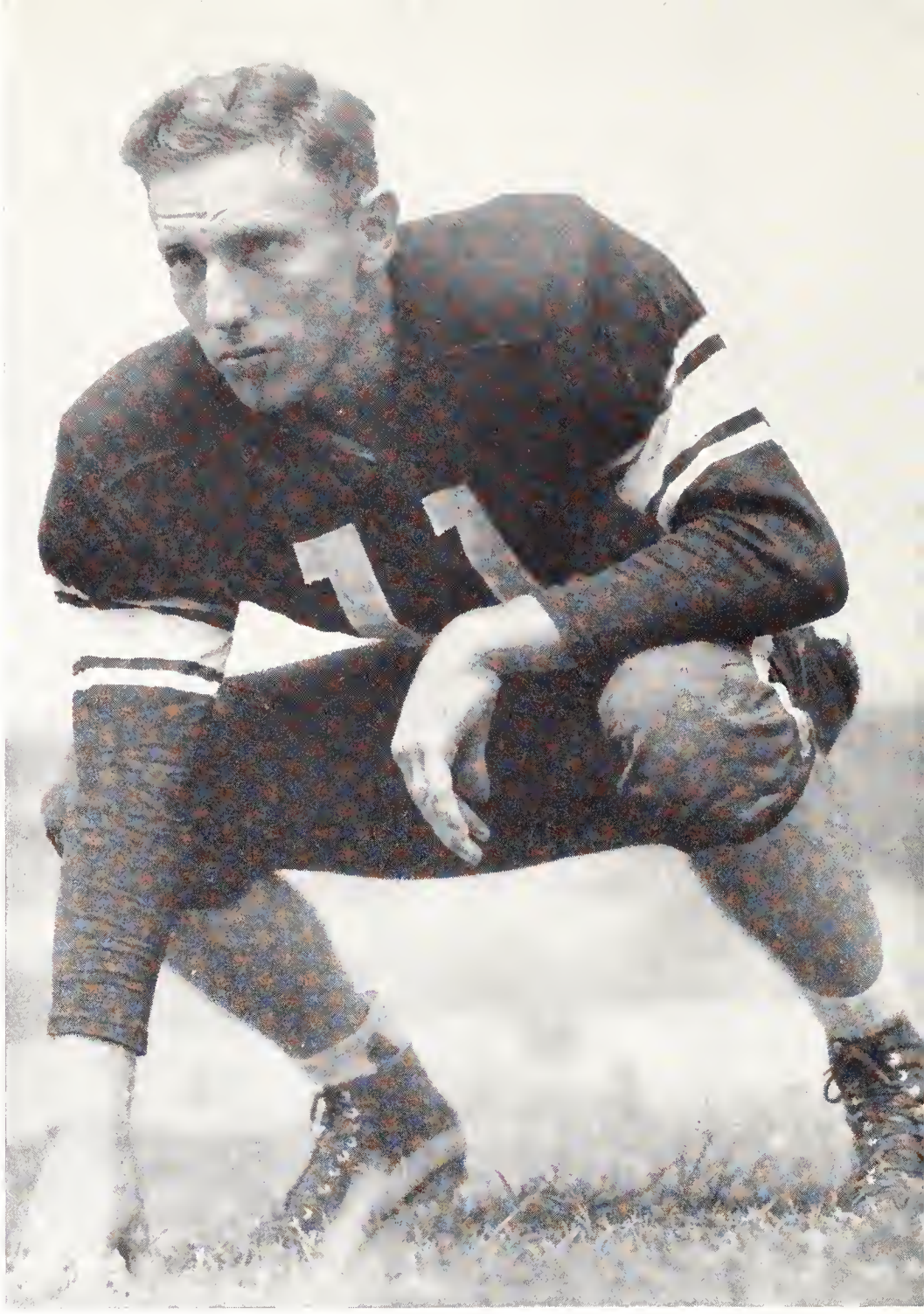

Alternate Captain Harper Davis

The CAPTAINS *and*

This year the Maroons were led by the superb leadership of Captain Bob Patterson and Harper Davis. Both playing their last year of ball at State, they really displayed that courageous sportsmanship spirit in every game.

Bob hails from Okolona and started his football in '42 on the Freshman team. He returned in 1946 after serving in the paratroopers for three and one-half years to turn in a fine football record for himself here at State. Upon graduation Bob plans to make a career of the Dairying Industry.

Harper comes from Clarksdale and this year was selected to play in the Blue-Gray game, a great honor for any football player. Harper was also selected to All-Southeastern in 1945 and has gained considerable recognition as being one of the fastest backs in the conference. His services will be greatly missed in the '49 lineup.

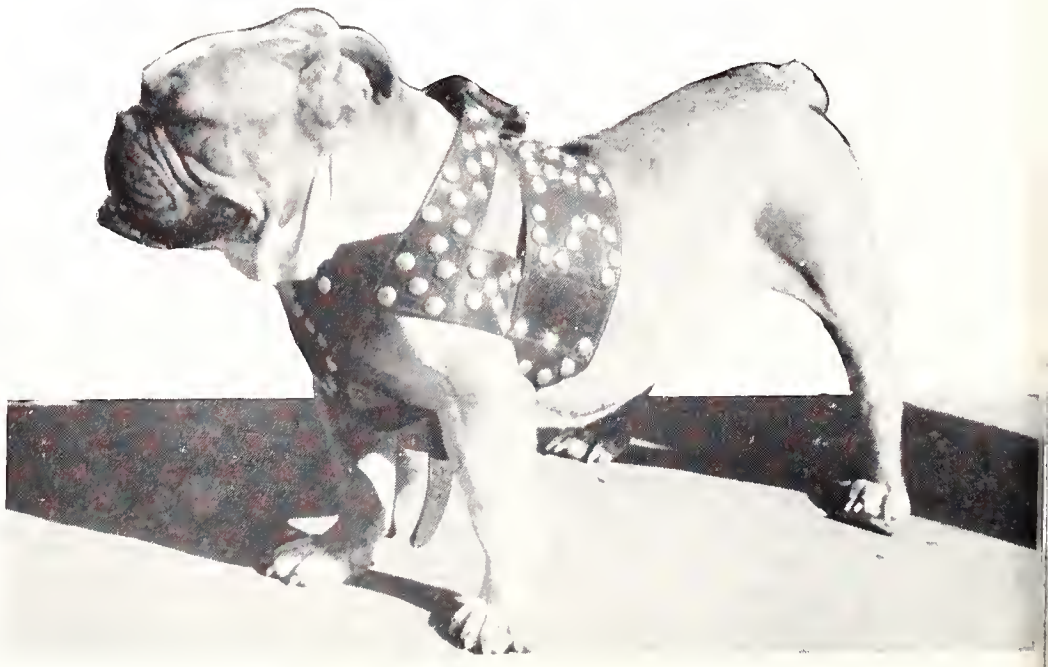

"Go get 'em Bully"

★

Many people underestimate the duties of the managers, but win, loose, or draw, they are always handy to render their services. To the managers of '48, I think we can say a job well done.

★

"Dub" Water, Head Manager

MANAGERS . . .

Managers Mosley, Bodron, Moffatt, Colthorp and Warner.

Truitt Smith, *Blocking Back*

Jim Stuart, *Blocking Back*

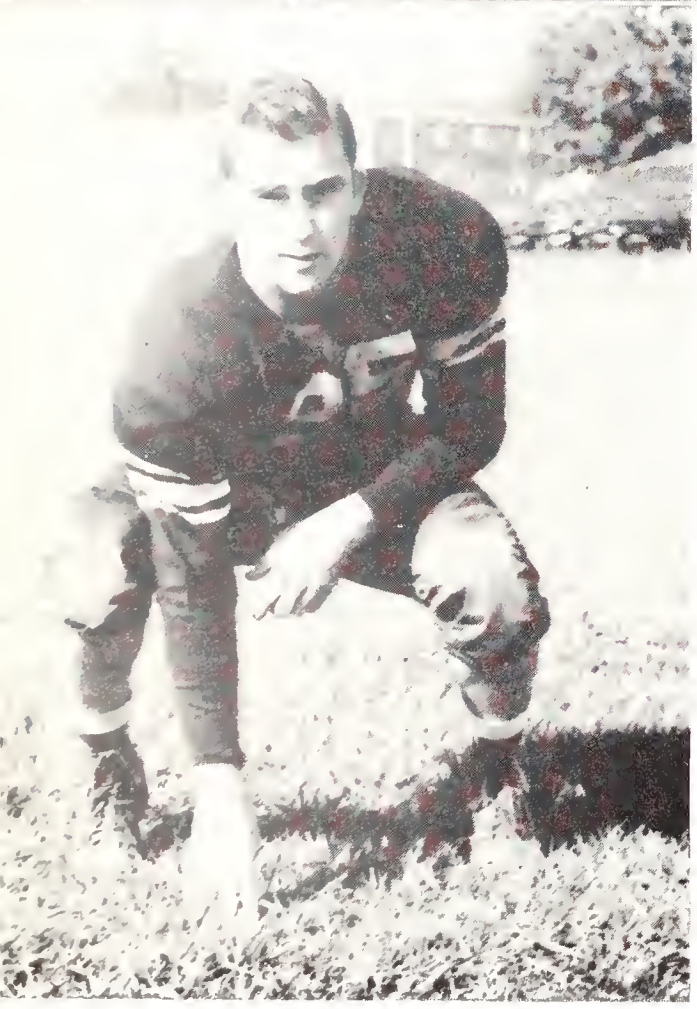

Shorty McWilliams, *Left Halfback*
Charles Crumbley, *Fullback*

MAROONS TAKE OPENER AT KNOXVILLE

The Mississippi State Maroons defeated a fighting but outclassed University of Tennessee team 21-6 in the first game of the season.

Then Tennessee Vols drew first blood when the Bulldogs were penalized after holding the Vols on the State 8-yard line. This penalty set up the first and only Tennessee score. Thereafter, the Maroons rose up and governed the gridiron until the final whistle sounded. Alexander, Smith, and Davis scored the touchdowns with the help of every other Bulldog on the field. "Shorty" McWilliams brilliantly quarterbacked the game for State, and his passing, punting, and running were outstanding. Harper Davis and Truitt Smith were outstanding also in their respective positions. Crosby Simmons, although a Sophomore, played a bang-up game at the right halfback position in his first varsity appearance. The Maroon forward wall held up greatly, and each member of the line played a great game. Max Stainbrook placed all three conversions between the uprights for the extra points.

STATISTICS:

	State	*Tennessee*
First Downs . . .	17	6
Yards Rushing . .	135	53
Net Yards Passing .	125	74

"Intercept that pass, Charlie!"

"Herring comes in from behind."

STATISTICS:

	State	*Baylor*
First Downs . .	6	11
Yards Rushing .	15	89
Net Yds Passing	118	76

BAYLOR LOCKS STATE IN 7-7 DEADFALL

A Mississippi State football team, with the taste of victory fresh on the lips from the previous week-end clash with Tennessee, were fought to a 7-7 tie by the Baylor Bears from Waco, Texas.

The Maroons scored their seven points in the first half when Art Tait blocked a Baylor punt and his fellow end, Murray Alexander, took the ball and ran across the goal line unmolested. The Bulldogs had some trying moments when the Baylor Bears threatened on the State 2-yard line just before the first half ended, but the strong Maroon line held and the Mississippi boys merged to the locker room with a 7-0 lead. The Baylor Bears scored early in the second half, tying the ball game into a 7-7 deadlock. From then on in it was nip and tuck, with neither team quite able to cross the goal line again. McWilliams, Davis, Robinson, Bailey, and Smith were outstanding in the backfield, with Papa particularly good in the line. Stainbrook kicked the extra point.

Don Robinson, *Left Halfback*
Jim Bailey, *Fullback*

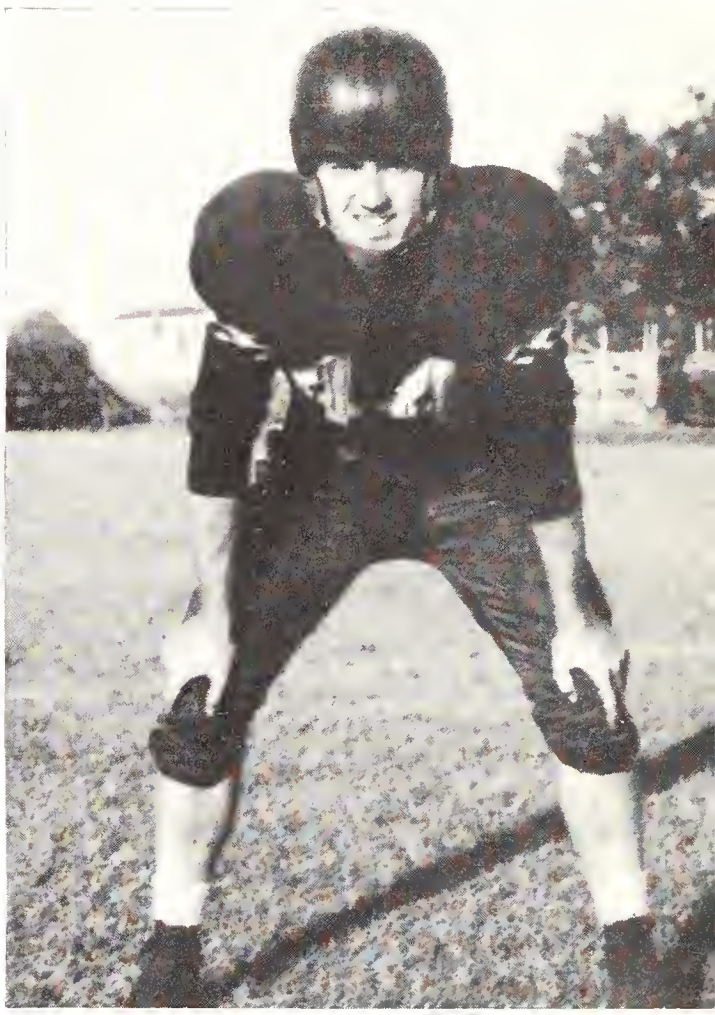

James Pittman, *Fullback*

Crosby Simmons, *Wingback*

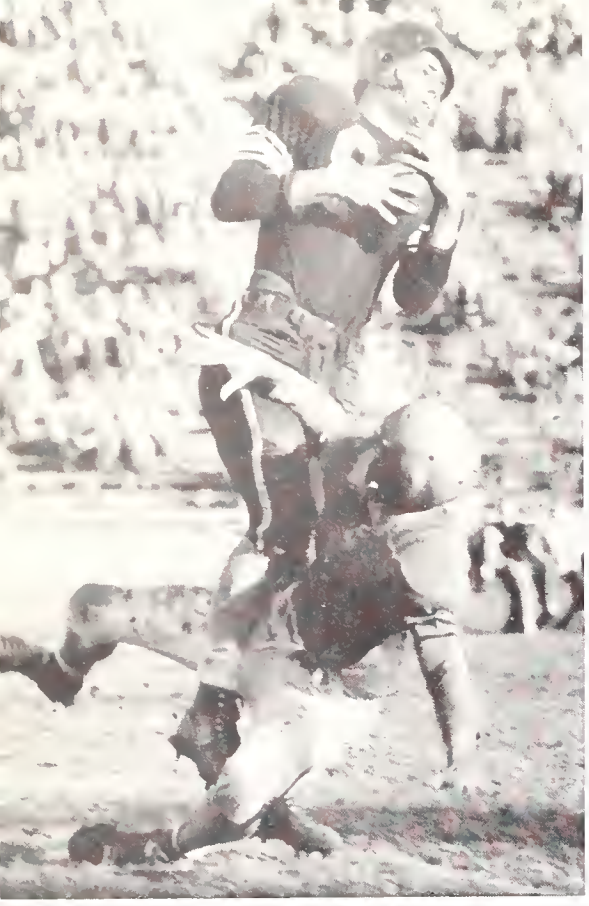

"Dreyspring snags one."

CLEMSON HANDS BULLDOGS DEFEAT

The hustling Clemson Tigers astounded themselves and everyone else by soundly thumping the favored Bulldogs of Mississippi State 21-7, before a stunned crowd of 11,000 at Scott Field.

The only State talley came in the second period on a pass from McWilliams to Truitt Smith, just after Carl Scheider, a Sophomore, set up the score by a beautiful 52-yard runback of a Clemson kickoff. The Maroons were definitely outclassed from the beginning whistle to the end. However, State was without the services of Harper Davis and Captain Bob Patterson, who were both injured. McWilliams was not up to par, apparently because of an ailing leg muscle.

STATISTICS:

	State	*Clemson*
First Downs	8	6
Yards Passing . . .	69	116
Net Yards Rushing .	102	108

"Rough him up, Murray."

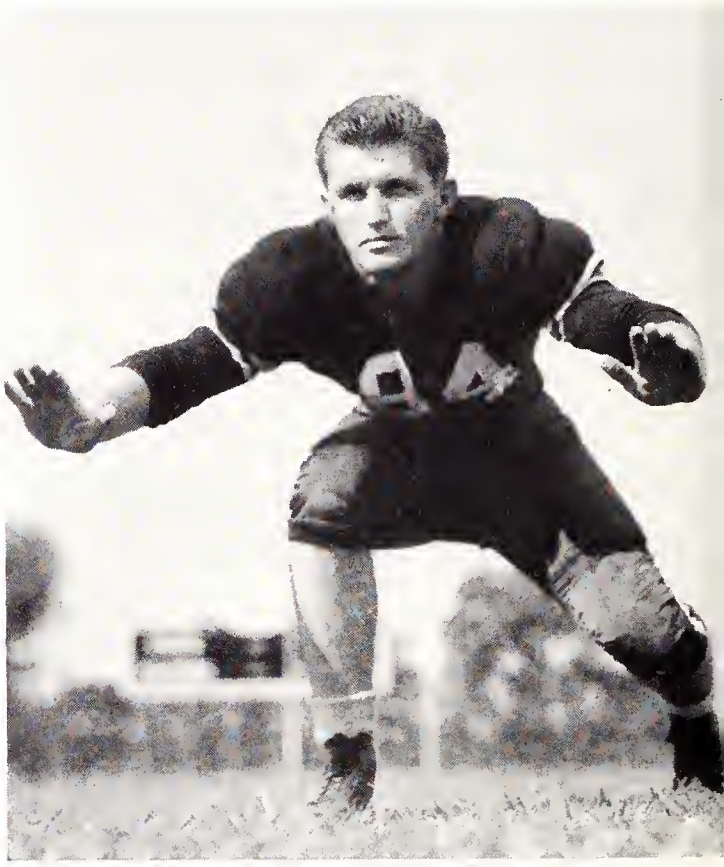

Murray Alexander, *End*

Max Stainbrook, *Left Halfback*

Doug Colston, *Left Halfback*

Carl Scheider, *Left Halfback*

Pinky O'Connor, *Blocking Back*

"Maroons head off Auburn back."

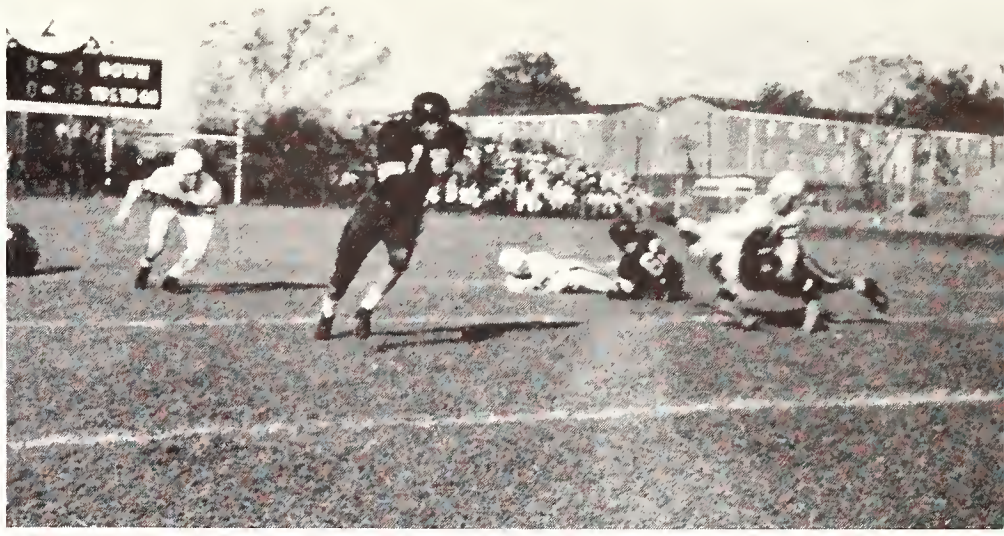

"Simmons gets good blocking."

Arthur Tait, *End*

STATE TROUNCES CINCINNATTI

The Mississippi State Bulldogs defeated a fighting Cincinnati team 27-0 in a second half football game at Scott Field.

The first half was only a battle of the toes in which the air was filled with punts. The first Maroon score came in the third quarter on a 14-yard run by Crosby Simmons. The next two TDs were sparked by Doug Colston, who was assisted by Robinson, Pittman, and Crocker. These all came in the last period. The fourth and final score came when Carl Scheider intercepted a Bearcat pass and ran 23 yards, behind perfect blocking, across the goal line. Max Stainbrook kicked three out of four of the extra points.

STATISTICS:

	State	*Cincinnati*
First Downs	14	3
Yards Passing	99	48
Net Yards Rushing	215	40

Jack Crocker, *Wingback*

Froggy Moore, *Wingback*

Rudy Daly, *Fullback*

Jack Stanley, *Fullback*

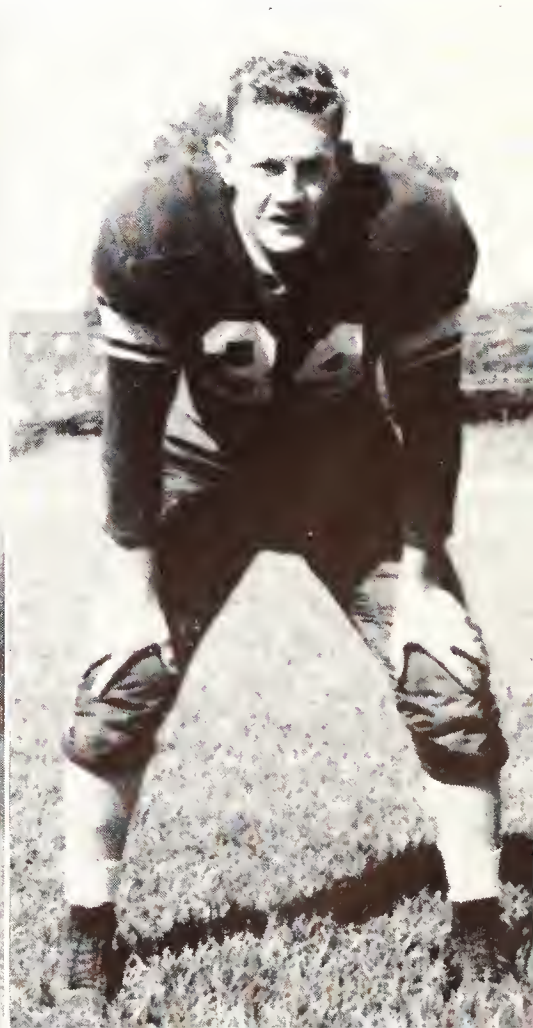

Gay Herring, *Tackle*

Jim Champion, *Tackle*

Leo Seal, *Tackle*

"Robinson around end."

"Did you get away, Shorty?"

ALABAMA EDGES MAROONS 10-7

The Mississippi State Bulldogs were handed their first S.E.C. defeat of 10-7 by the Crimson Tide of Alabama. The underrated but determined Tide outclassed the hard-fighting Maroons in a disappointing game to all State fans.

The "Red Elephants" from Tuscaloosa completely dominated play in the first half by scoring a touchdown and field goal and by holding the Maroons to a gain of 25 yards on the ground and 2 yards via the air route. However, State roared back in the second period to score one time and to rush the ball 114 yards and pass 101 yards. The Maroons scored on a pass from McWilliams to Ken Davis, who put on a display of brilliant broken field running for 30 yards after taking in the aerial. Max "Old Reliable" Stainbrook kicked the etxra point.

STATISTICS:

	State	*Alabama*
First Downs	11	13
Yards Passing	103	39
Net Yards Rushing	139	145

Fred Dreyspring, *End*

Bob Gorke, *End*

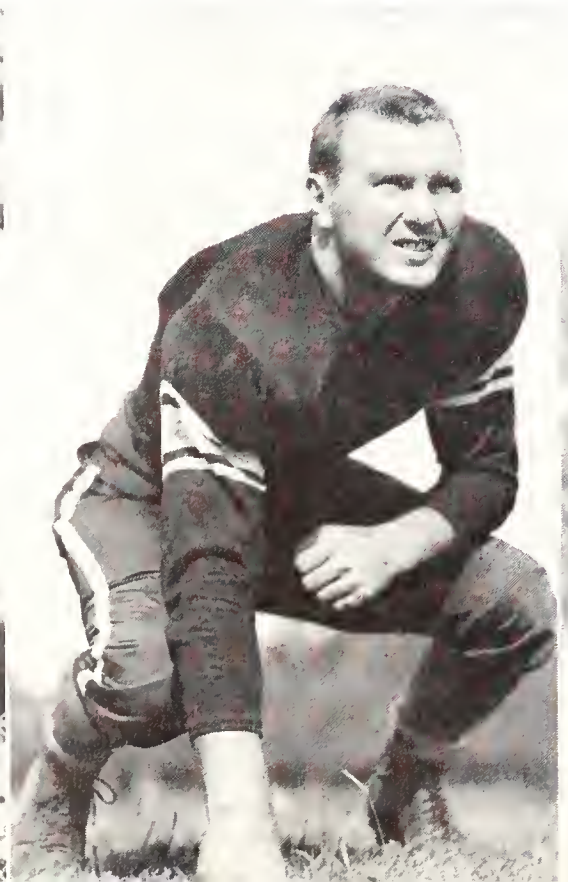

Jim Bledsoe, *End*

Ken Davis, *End*

George Cartwright, *Tackle*

Red Williams, *Guard*

Ed Campbell, *Tackle*

STATE BOWS TO TULANE 9-0

Tulane's Green Wave capitalized on a blocked kick and a pass interception to defeat a fighting Maroon team 9-0 at the Sugar Bowl Stadium in New Orleans. State fought hard, played well, and lost to a fine Tulane team that presented a well co-ordinated and diversified attack.

Tulane's first score was a safety made in the second quarter when McWilliams' quick kick was blocked on State's 20 and recovered in the end zone by Tulane. The second score came early in the fourth period when Tulane intercepted a State pass and scored in six plays. The entire Bulldog team played an excellent game but the breaks went the wrong way.

STATISTICS:

	State	*Tulane*
First Downs	9	15
Yards Rushing	103	210
Net Yards Passing	48	99

"Colston picks up yardage."

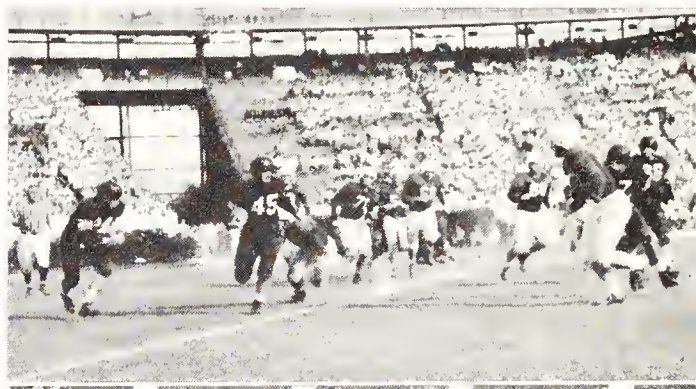

"Tulane back trapped for a loss."

Raymond Rhodes, *Tackle*

Sam Burks, *Tackle*

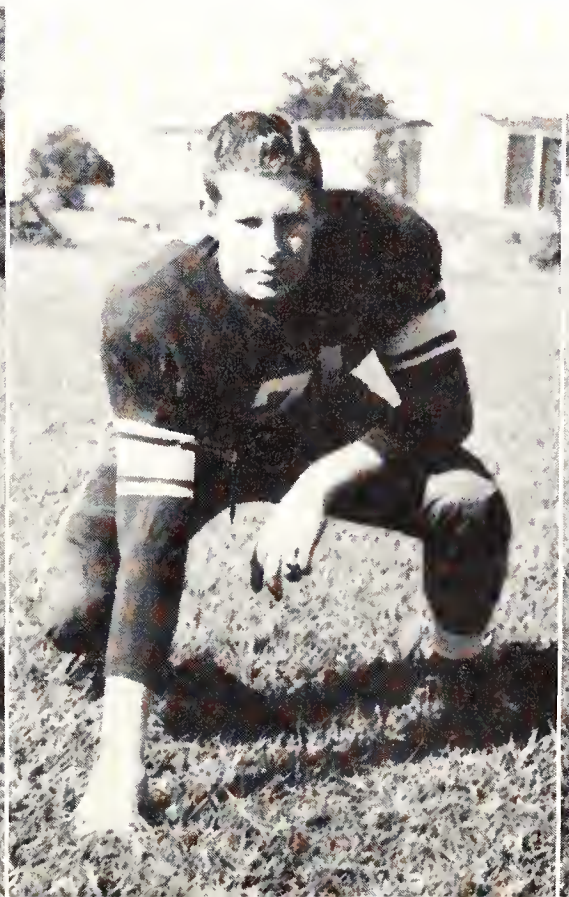

Pete Walker, *Guard*

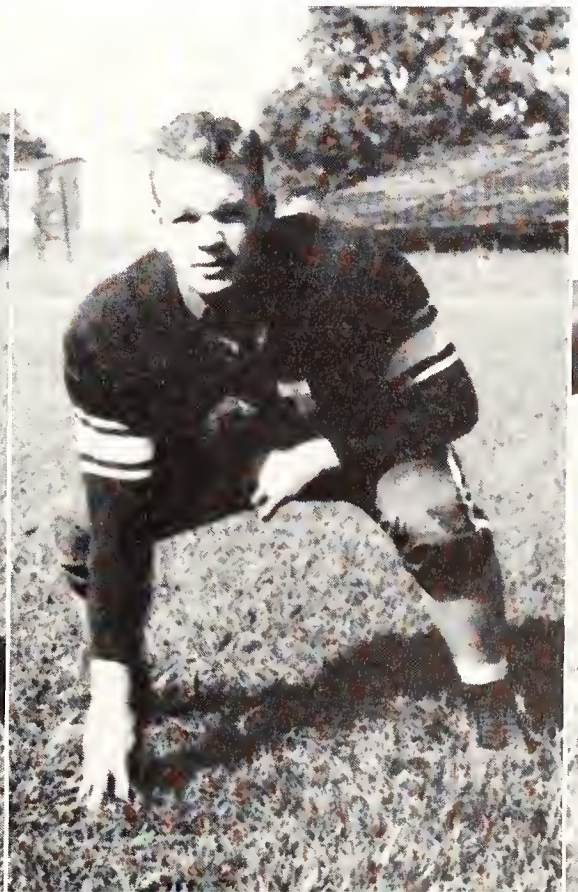

"Country" Vaughn, *Tackle*

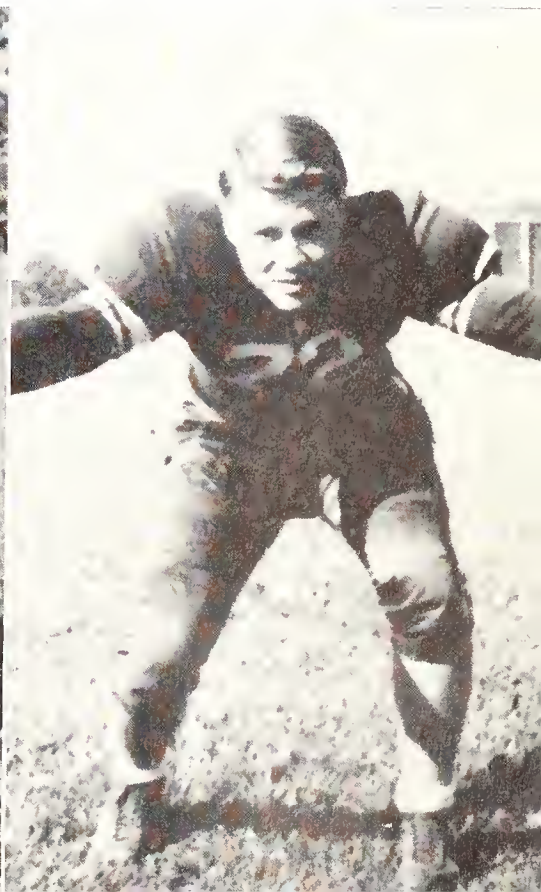

Vic Papa, *Guard*

"Salty" Johnson, *Guard*

Byron Gough, *Guard*

Bulley eyes Baylor mascot

Captain Bob Patterson at Pep Rally.

MAROONS DEFEAT AUBURN

The Mississippi State Maroons batted the Auburn Plainsmen into the mud of Legion Field at Birmingham to the tune of 20-0.

State struck early in the first quarter with the magic combination of McWilliams and Davis clicking for the first TD. Not until the last quarter did State score again with Harper Davis setting up the second talley and driving Jim Baily carrying the pigskin into pay dirt. It was in the last few seconds of the game that Colston set up the final score by a 32-yard pass to Simmons. McWilliams plunged the remaining 4 yards over the goal line as the time ran out. Stainbrook converted for two out of three of the extra points. Crumbly, Scheider, Taylor, Daly, and Pittman were other standouts in the game.

STATISTICS:

	State	*Auburn*
First Downs	11	15
Yards Rushing	83	104
Net Yards Passing	96	64

That fatal field goal for the Tide.

T. Smith advances against Auburn.

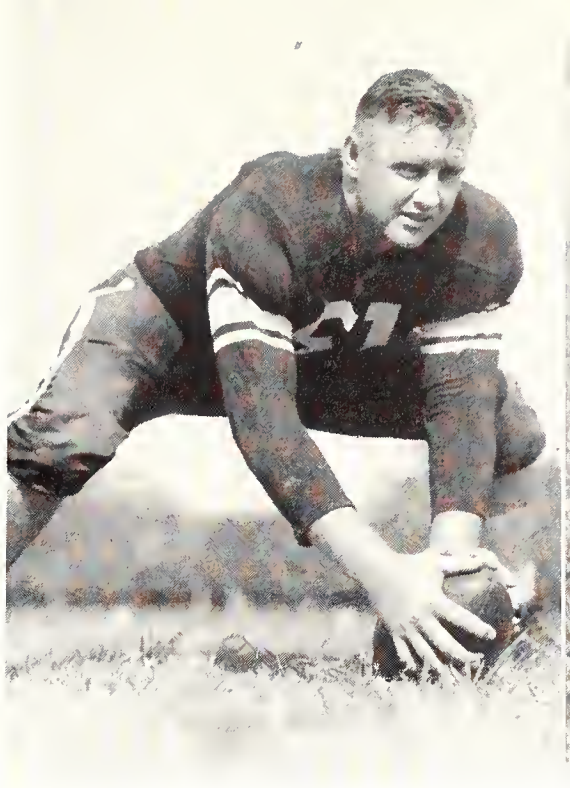

Pete Ray, *Center*

Rex Bullock, *Center*

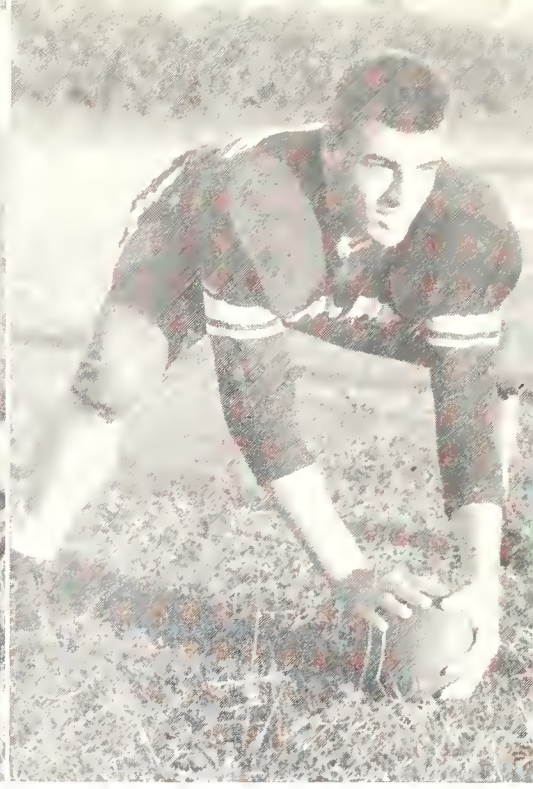

Jerry Taylor, *Center*

BATTLING MAROONS SQUEEZE BY L. S. U. 7-0

The State Maroons racked up seven previous points and made seven desperate goal line stands in Baton Rouge to squeeze by a fighting L.S.U. team, 7-0.

It was fleet Harper Davis who, early in the second quarter, intercepted a Bengal pass and, behind a host of blockers, raced down the sidelines to pay dirt. This was the only score made by either team during the game. The magnificent goal-line stands made by the hard-fighting Maroon line were the only things that saved the Bulldogs from defeat. The complete forward wall played a great defensive game. McWilliams and Davis starred in the backfield. Max Stainbrook, in his usual form, kicked the extra point.

STATISTICS:

	State	*L. S. U.*
First Downs	11	19
Yards Rushing	138	257
Net Yards Passing	18	102

"All Aboard for Tennessee."

"What's this, a Ballet?"

"No gain for 'Bama."

"Shorty cuts sharply."

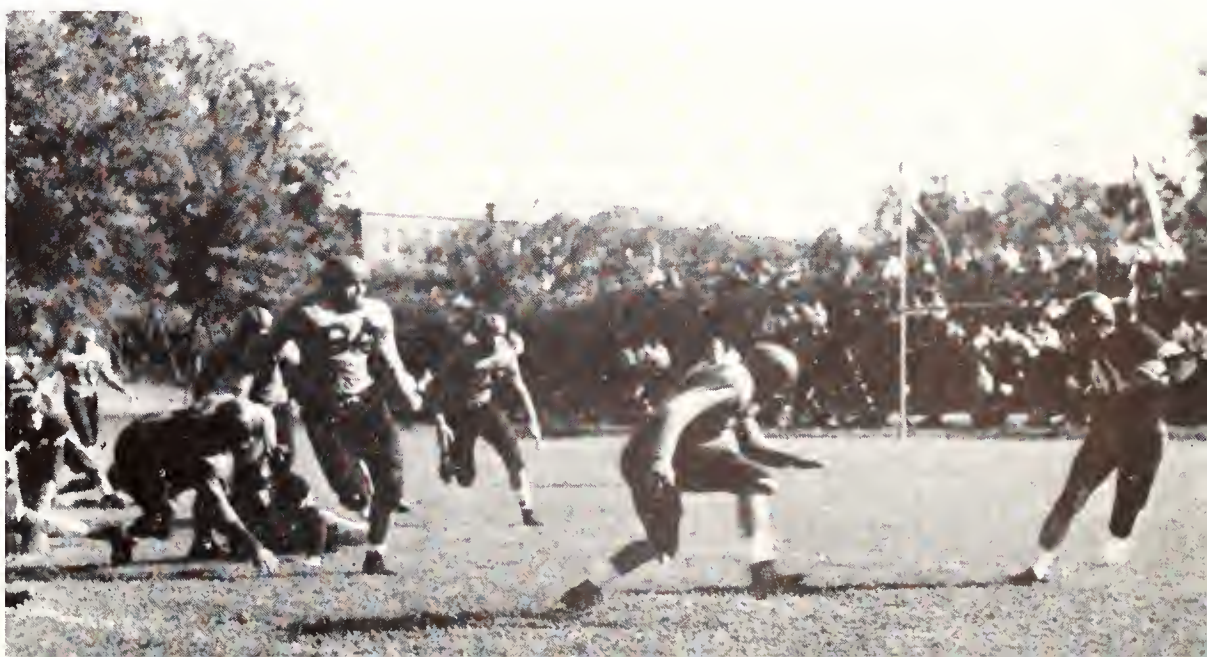

"He dropped it."

"Just in time."

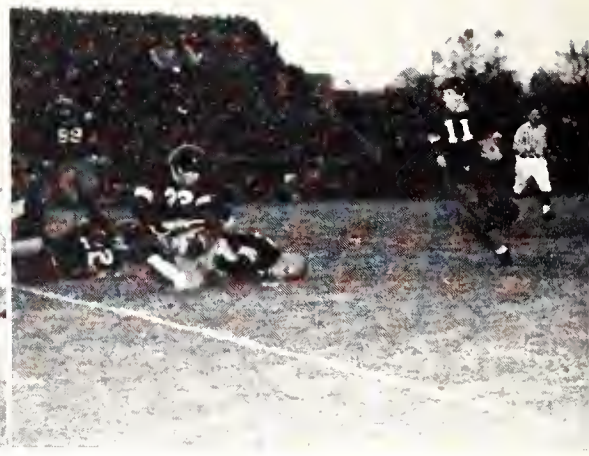

"Harper in the clear."

"No gain."

"Maroons take field."

STATE HANDED DEFEAT BY OLE MISS

The Ole Miss Rebels proved themselves champions over the Mississippi State Maroons as they smashed out a 34-7 victory over the Bulldogs.

The only Maroon talley came in the last period on a pass from Harper Davis to Crosby Simmons. McWilliams, Ken Davis, Truitt Smith, and Jimmy Pittman all had a hand in setting up this score. Stainbrook kicked the extra point. The Rebels used every method of making talleys from driving over to interception of passes. It was Ole Miss all the way. But we are still looking forward to 1949 and the rival game between State and Ole Miss on Scott Field here at State.

STATISTICS:

	State	*Ole Miss*
First Downs	11	20
Yards Rushing	88	293
Net Yards Passing	100	93

"First TD for Ole Miss."

"Heading for Pay-dirt."

"Situation well in hand."

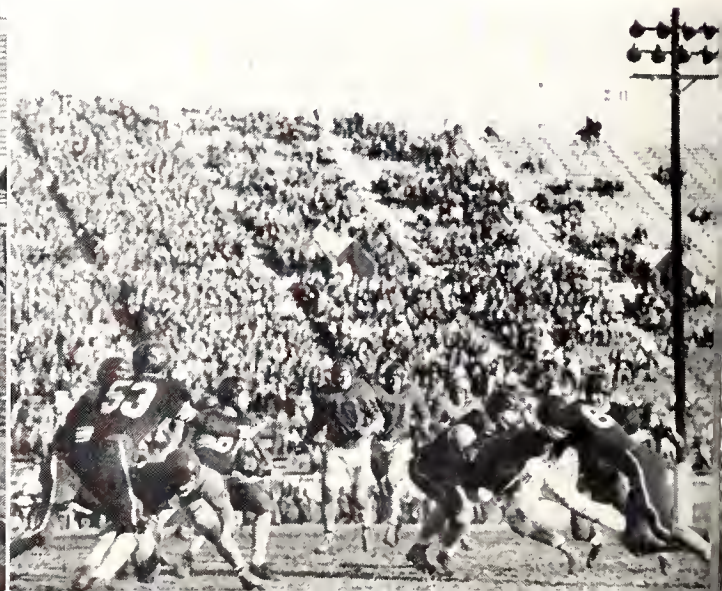

"GOLDEN EGG CEREMONIES"

"LOADING UP THE 'CORPUS DELECTI' "

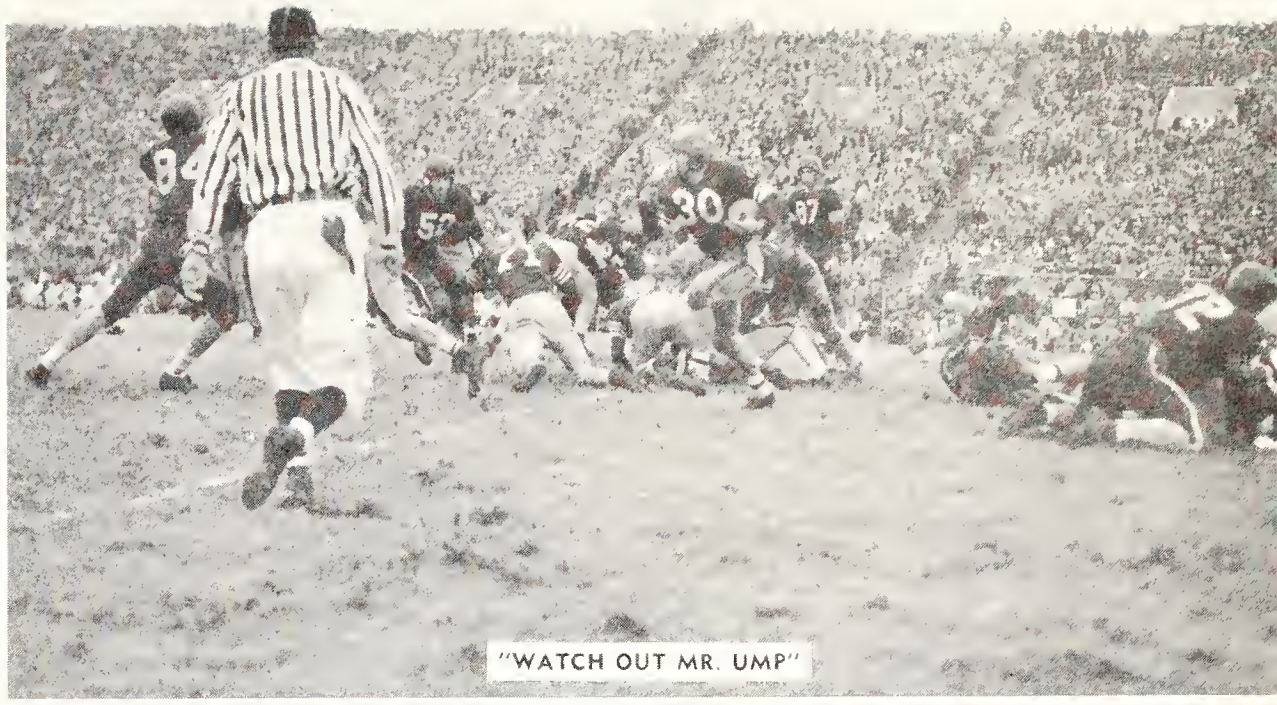

"WATCH OUT MR. UMP"

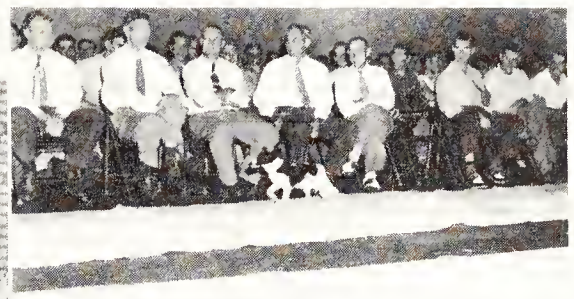

"BIG LAUGH"

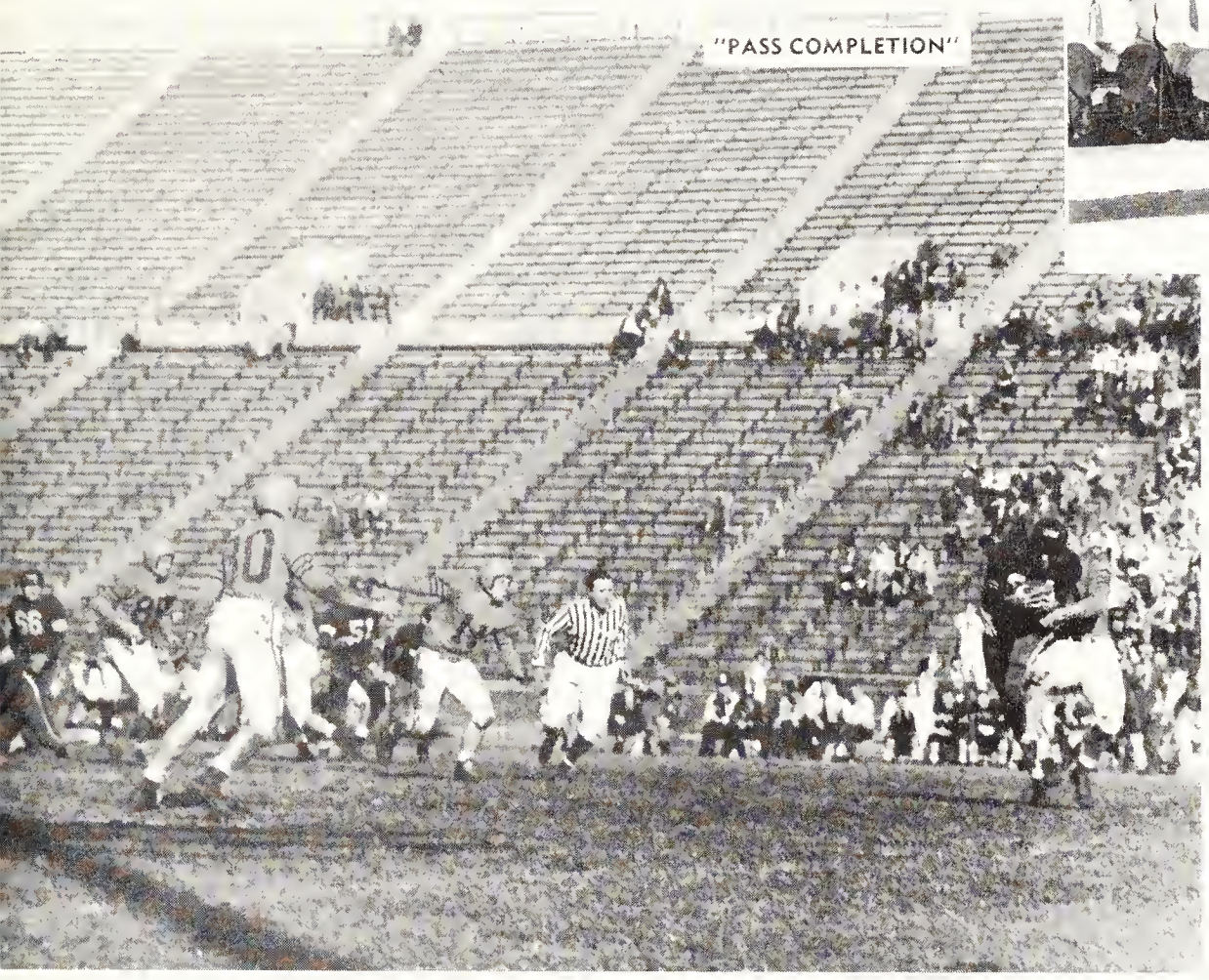

"PASS COMPLETION"

"TAKE IT AWAY FROM HIM, CROSBY"

"THE BEAUTY AND THE BEAST"

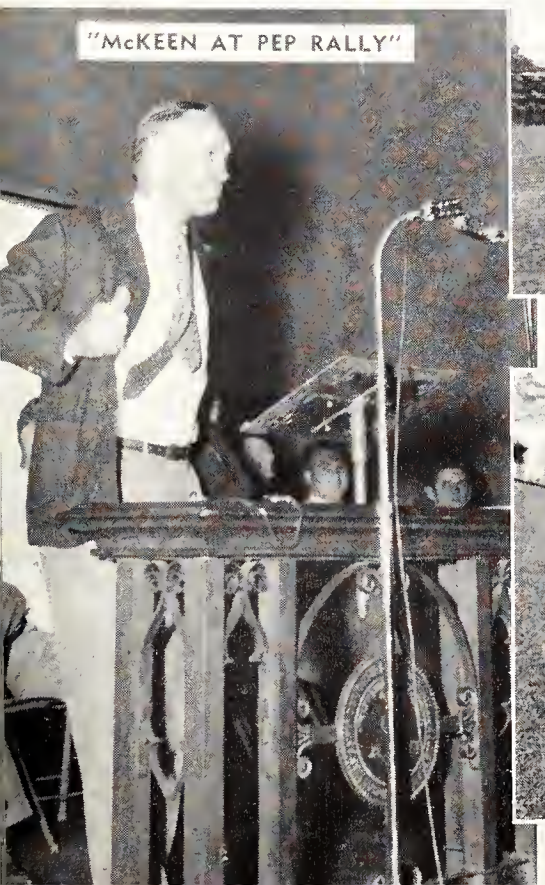

"McKEEN AT PEP RALLY"

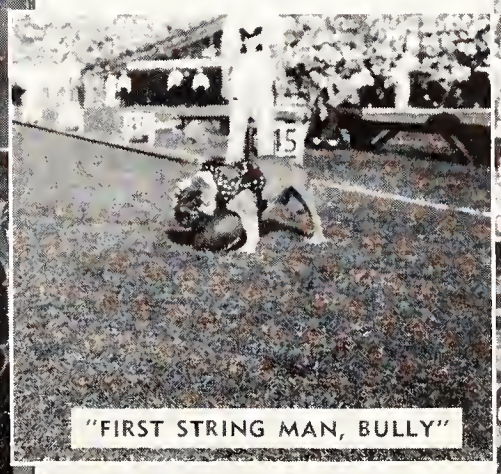

"FIRST STRING MAN, BULLY"

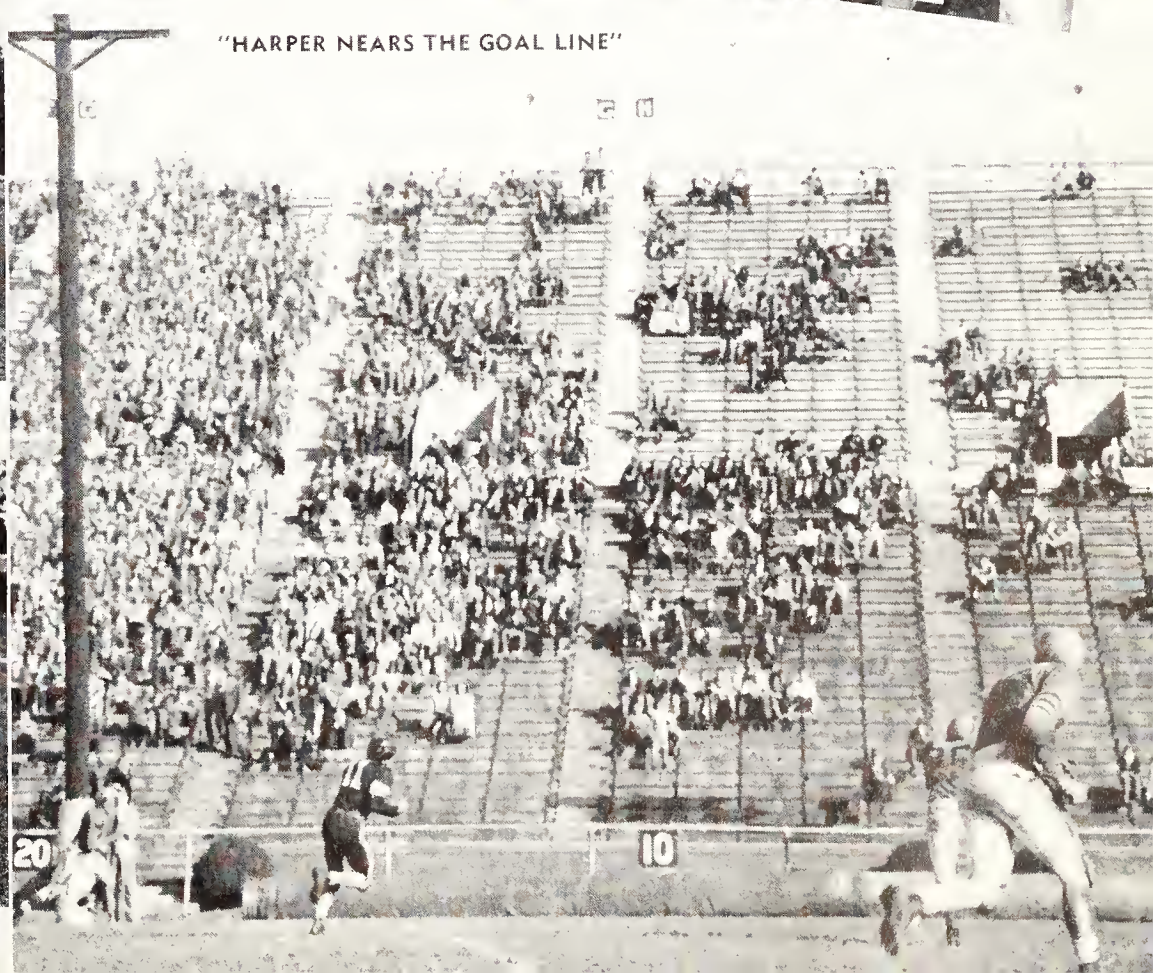

"HARPER NEARS THE GOAL LINE"

Coach Gregory

ON THE HARDWOOD

Under Coach Paul Gregory, the 1948 Mississippi State Maroons of the hardwood completed the season with a total of 6 wins and 12 losses. This was Coach Gregory's first year at State, and we are looking forward to the good basketball teams that we know he is capable of putting out.

BASKETBALL SCHEDULE

State 51—Vanderbilt	45—Here
State 49—Auburn	35—There
State 47—Florida	53—There
State 48—Vanderbilt	48—There
State 57—Tennessee	64—There
State 43—L.P.I.	53—Here
State 32—Alabama	31—Here
State 53—L.S.U.	49—Here
State 46—Tennessee	47—Here
State 43—Ole Miss	42—Here
State 45—Ole Miss	42—Here
State 40—L.S.U.	65—There
State 47—Tulane	70—There
State 47—Alabama	55—There
State 37—Ole Miss	59—There
State 49—Ole Miss	63—There

Mac Peevey, *Guard*

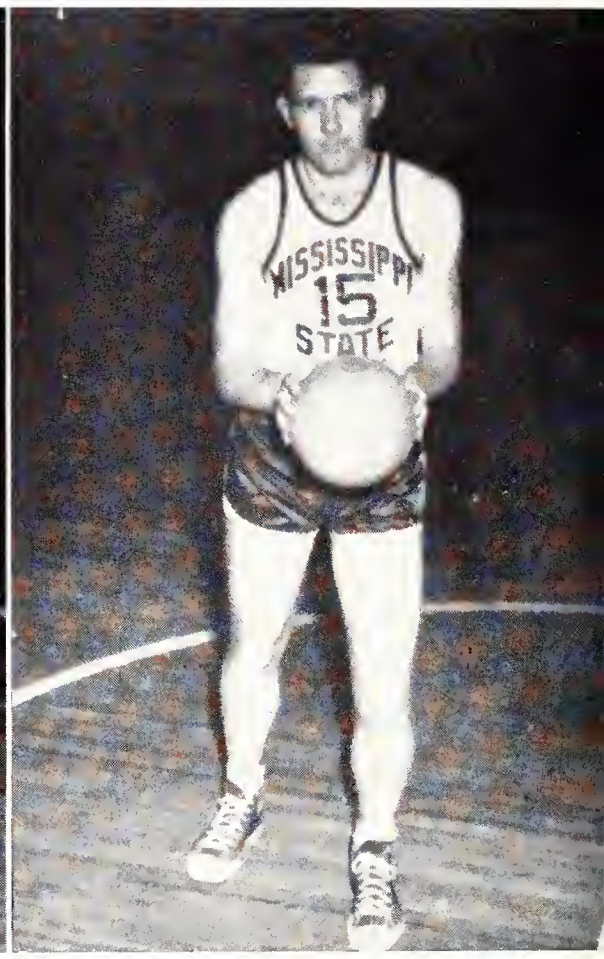

Jim Ray, *Forward*

Captain Red Nicholson, *Guard*

Willard Daley, *Center*

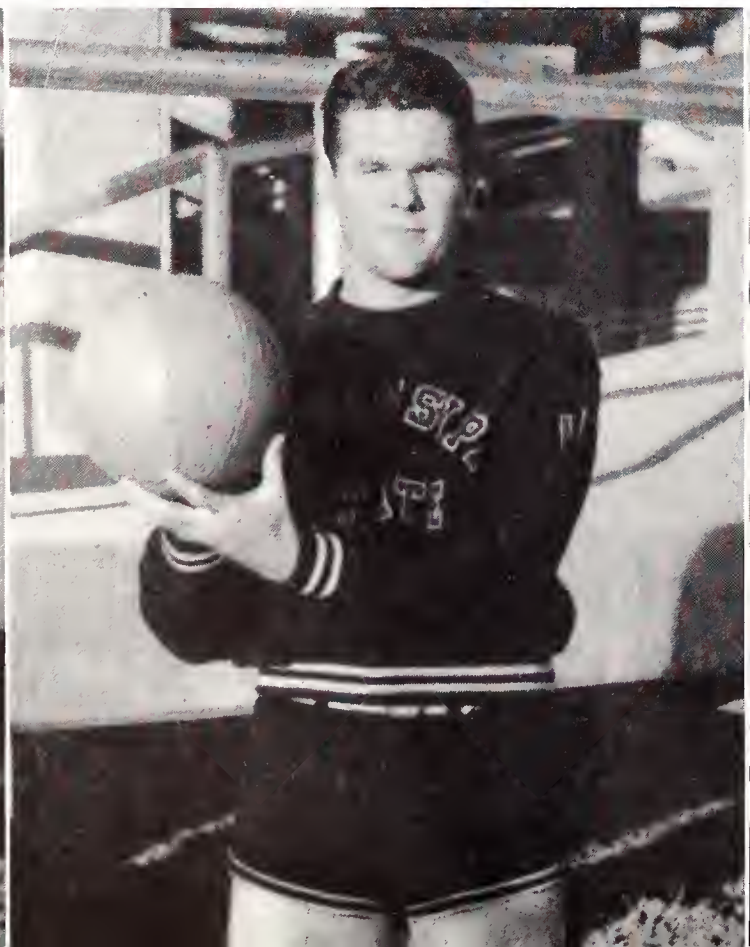

Alton Watts, *Forward*

Coach Gregory and his squad.

at STATE

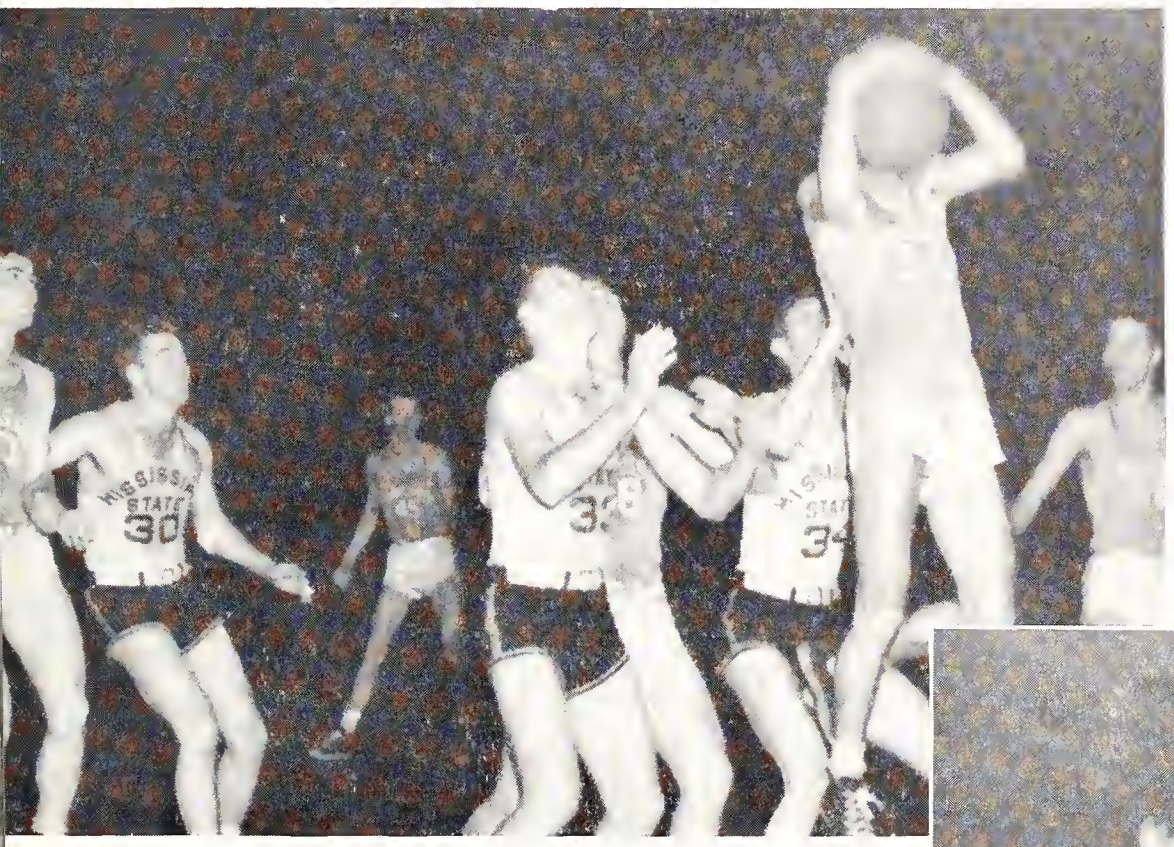

"Don't shove him, Tribble."

"Ray hits a short one."

SOUTHEASTERN

Lefty Brandon, *Pitcher*

Joe Sheppard, *Pitcher*

The Mississippi State Maroon baseball team, under the coaching of Doc Patty, emerged from the 1948 baseball season as the champions of the Southeastern Conference.

After completing the regular schedule with 14 wins and 6 losses, the Maroons became champion of the Western Division of the Southeastern Conference. Then, after a close three out of five playoff with Auburn, the Eastern Champions, the Maroons came out on top as champions of the conference.

The 1948 baseball team deserves much credit for their fine record in the 1948 season, and we can truthfully say that it was one of the greatest nines ever to play under the Maroon and White colors.

Floyd Johnson, *Pitcher*

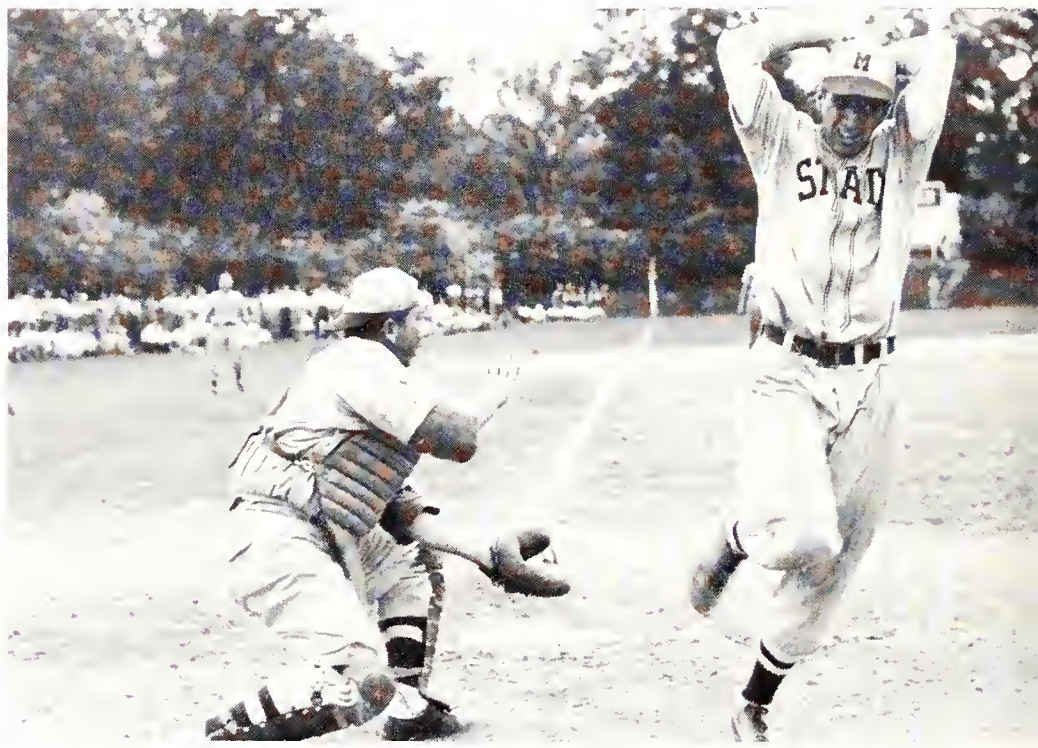

"Alex Grammas scores."

Billy Johnson, *Pitcher*

Ed Self, *Catcher*

Jack Berry, *Catcher*

Rex Benson, *First Base*

CHAMPIONS

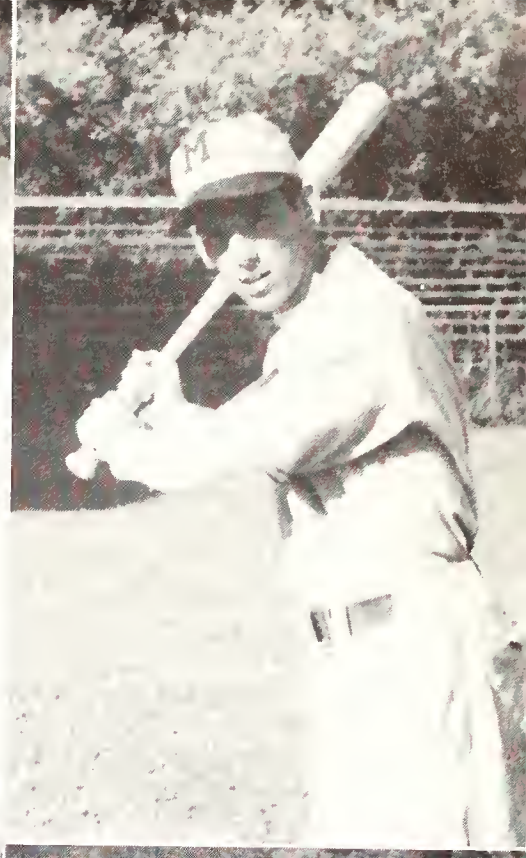

Pete and Alex Grammas
Short Stop, Third Base

Lee Watts
Center Field

Jimmy Bragan, *Second Base*

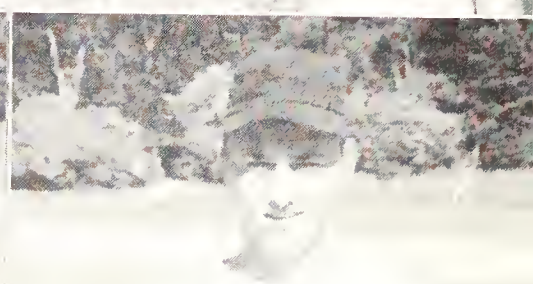

Red Blomley, *Utility*

Sonny Schneider, *Right Field*

Gilbert Foresman, *Manager*

"Schneider races for first."

"Grace comes in for a count."

"Benson reaches for one."

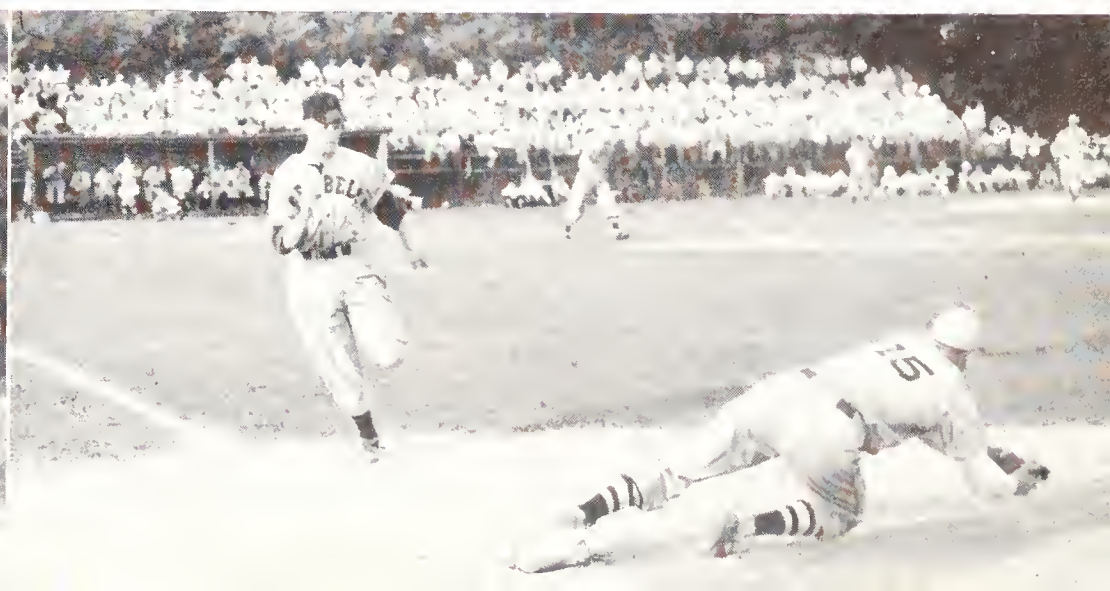

Jones and Davis, 100-*Yard Dash*

TRACK

State's Thinclads, under Coach E. D. Guy, had a very heavy schedule, participating in dual meets with Florida, Auburn, Alabama, Howard and Ole Miss, and in addition performing in the Florida relays, Birmingham relays, and the SEC meet.

Due to inadequate track facilities caused by enlargement of the stadium, no meets were held on the campus.

The team was composed of such performers as James Conn, Buckey Walters, J. E. Wilson, "Chuck" Mizelle, Dub Garrett, Jack Haley, Harper Davis, John Broome, Don Speed, Billy Jackson, Gene Whittington, James Brock, Jesse Doyle, Mac Peevey, Gordon Jones, D. R. Branch, and others.

State's crack mile relay team composed of Wilson, Conn, Walters, and Whittington was unbeaten in dual competition, won the event at the Birmingham Relays and placed second in the SEC meet.

Haley and Speed, *Low and High Hurdles*

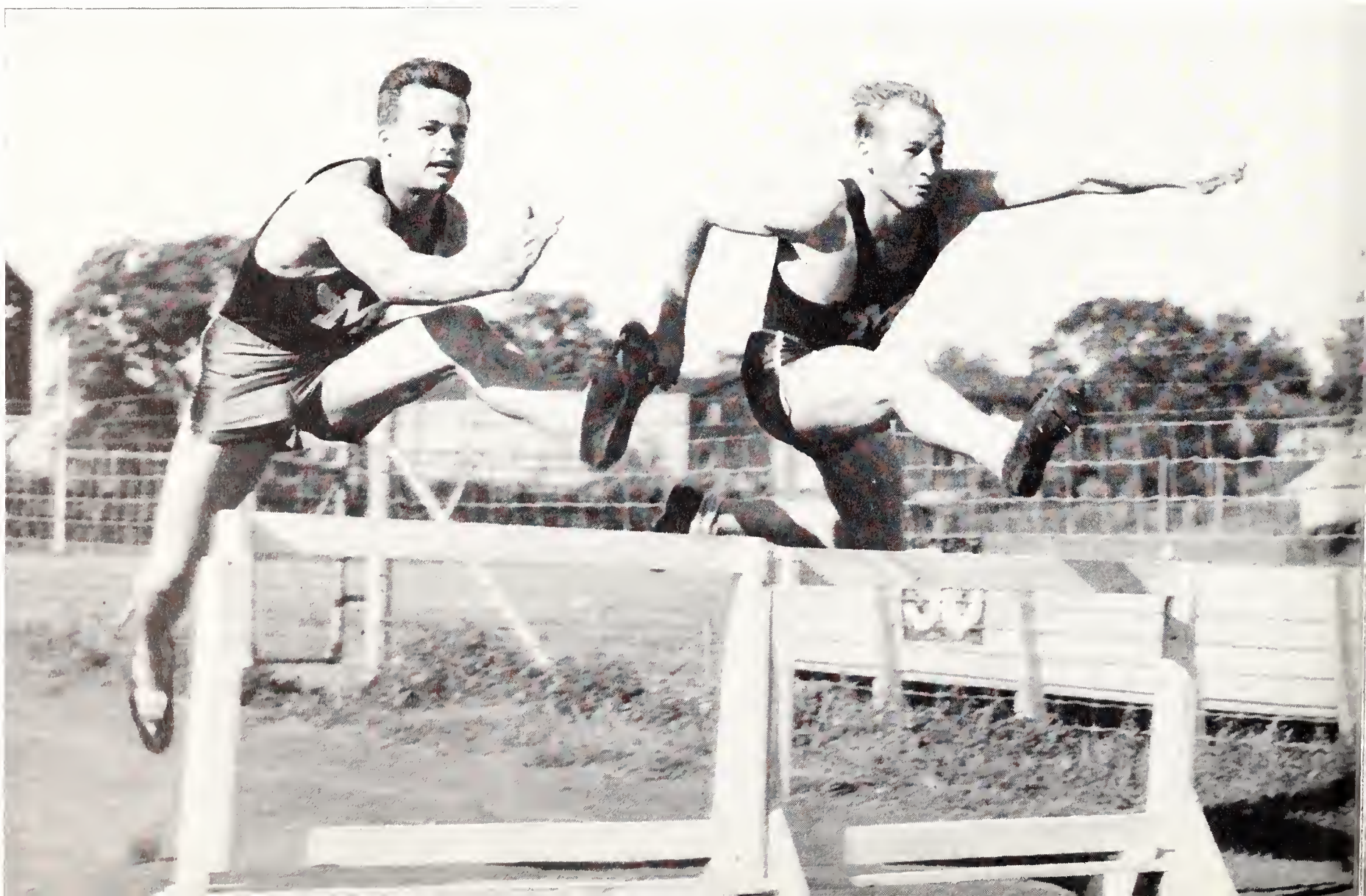

"Weeks swats one."

"Smith on the serve."

TENNIS *at* STATE

☆

Under the direction of Coach Marcus Mapp, a tennis team of six members was developed here at State College in 1948. The 1948 tennis team, under the direction of Captain Clay Moss, won 7 out of 9 matches.

The team won two matches against Memphis State, two matches against Ole Miss, two matches against Millsaps, and one match against Birmingham Southern, losing one match to University of Florida, and one match to Louisiana State University.

We commend the 1948 tennis team for an excellent record and a job well done.

Bottom row, left to right: Neely, Weeks, and Smith. Standing, left to right: Miller, Jones, and Liest.

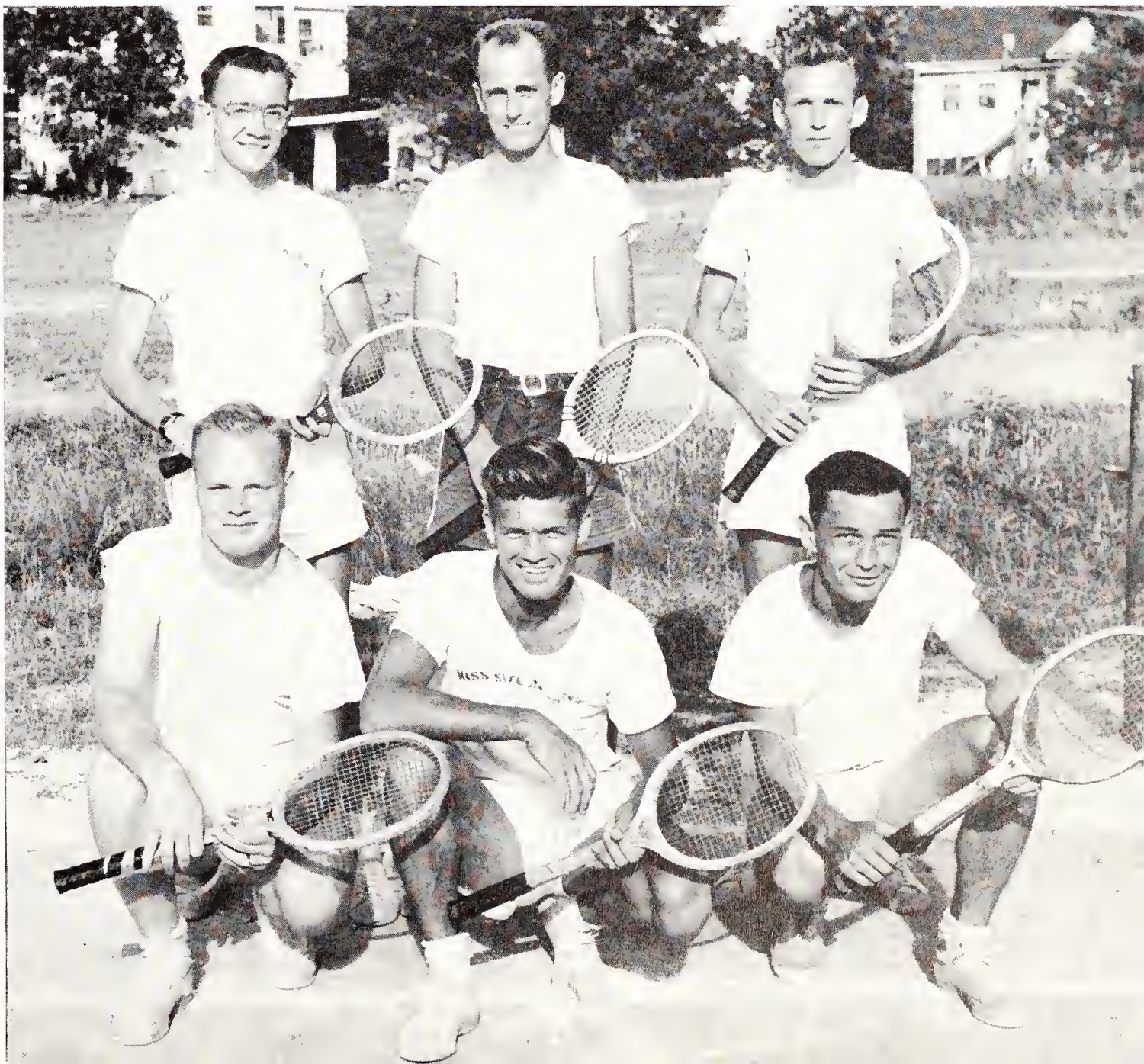

☆

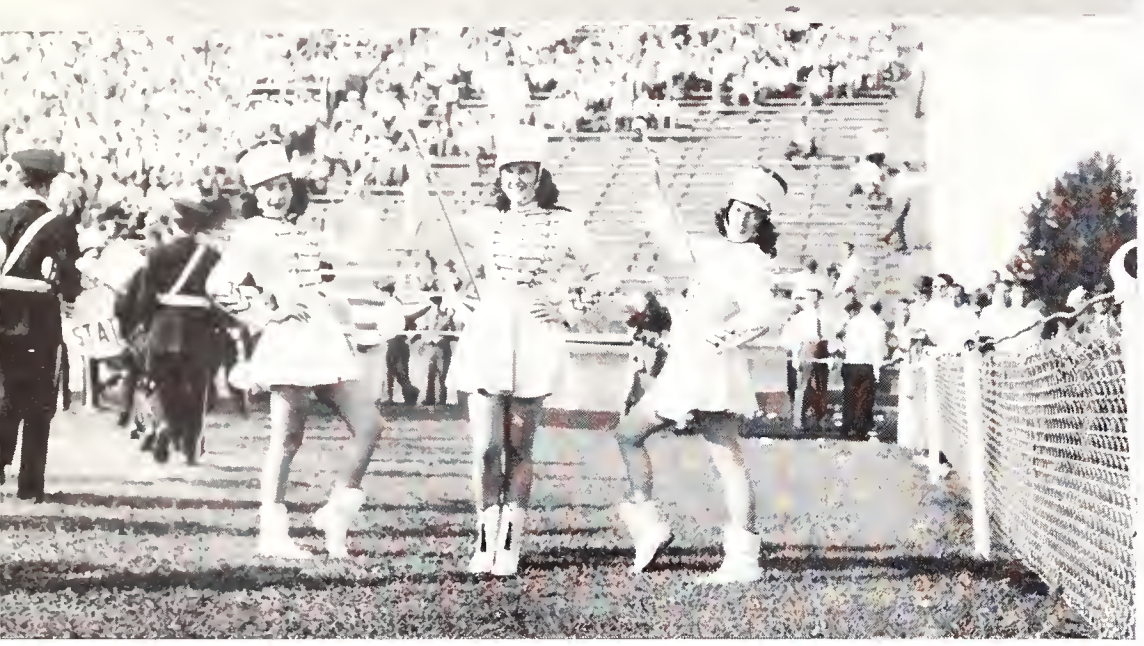

Top: Bill Boyd leads the Maroon Band in front of the Y.
Bottom: The majorettes, from left to right: Marcie Stewart, B. B. Hartness, and Mary Love Gartin.

MAROON BAND *and* CHEERLEADERS

Under the capable direction of Henry E. Wamsley, the Maroon Band added great color to the gridiron battles of the Mississippi State Maroons.

Besides the added features of three beautiful majorettes, the band received much praise for its many excellent arrangments of popular music, which were played at our football games and pep rallies.

The Maroon cheering section was led by a group of five cheerleaders, which was headed by Skeeter Weeks. These Cheerleaders presided over our Pep Rallies and the student section at the football games. Even when defeat was near, they made an effort to boost the spirit of the team. Surely they should be given credit for a job well done.

"B. B. steps high."

"Come on, Y'all, yeyull."

The Cheerleaders, from left to right: Sonny Hendricks, Yancey Adams, Skeeter Weeks, Catherine McDonnell, and Emmett Atwood.

The "M" CLUB

OFFICERS

HARPER DAVIS . . . . . *President*
KENNETH DAVIS . *Secretary and Treasurer*
JAMES PITTMAN . . . *Sergeant-at-Arms*

FACULTY ADVISORS

Coach Allyn McKeen
Coach Bill Hilderbrand
Coach Hick Ewing

The "M" Club is composed of men who have lettered in the four major sports. . . . Football, Basketball, Baseball, and Track. The purpose of this organization is to promote better athletic teams at Mississippi State and to promote good sportsmanship among these teams.

A highlight on the campus is the annual "M" Club Day and the annual "M" Club fall dance.

MEMBERS

Murray Alexander
James Baily
Rex Benson
Jack Berry
Hays Biggs
M. C. Billingsley
Clarence Black
Jim Bledsoe
Red Blomely
Jimmy Bragen
Lefty Brandon
D. R. Branch
J. N. Brock
John Broome
Rex Bullock
Sam Burks
Tom Burress
George Cartwright
Jim Champion
James Conn
Doug Coulston
Moss Cowart
Charles Crumbly
Jack Crocker
Willard Daley
Rudy Daly
Harper Davis
Kenneth Davis
W. O. Davis
Fred Dreyspring
David Dunaway
Bob Gorke
Byron Gough
Gay Herring
Bill Jackson
M. L. Jackson
Bob Jeffery
Billy Johnson
Floyd Johnson
Salty Johnson
Gordon Jones
Eagle Matulich
George Mayfield
Shorty McWilliams
Chuck Mizell
Froggy Moore
Jim Nicholson
C. F. O'Connor
Vic Papa
Jay Parks
Bob Patterson
Mac Peevey
James Pittman
Pete Ray
Raymond Rhodes
Don Robinson
Sonny Schneider
Carl Scheider
Leo Seal
Ed Self
Joe Sheppard
Crosby Simmons

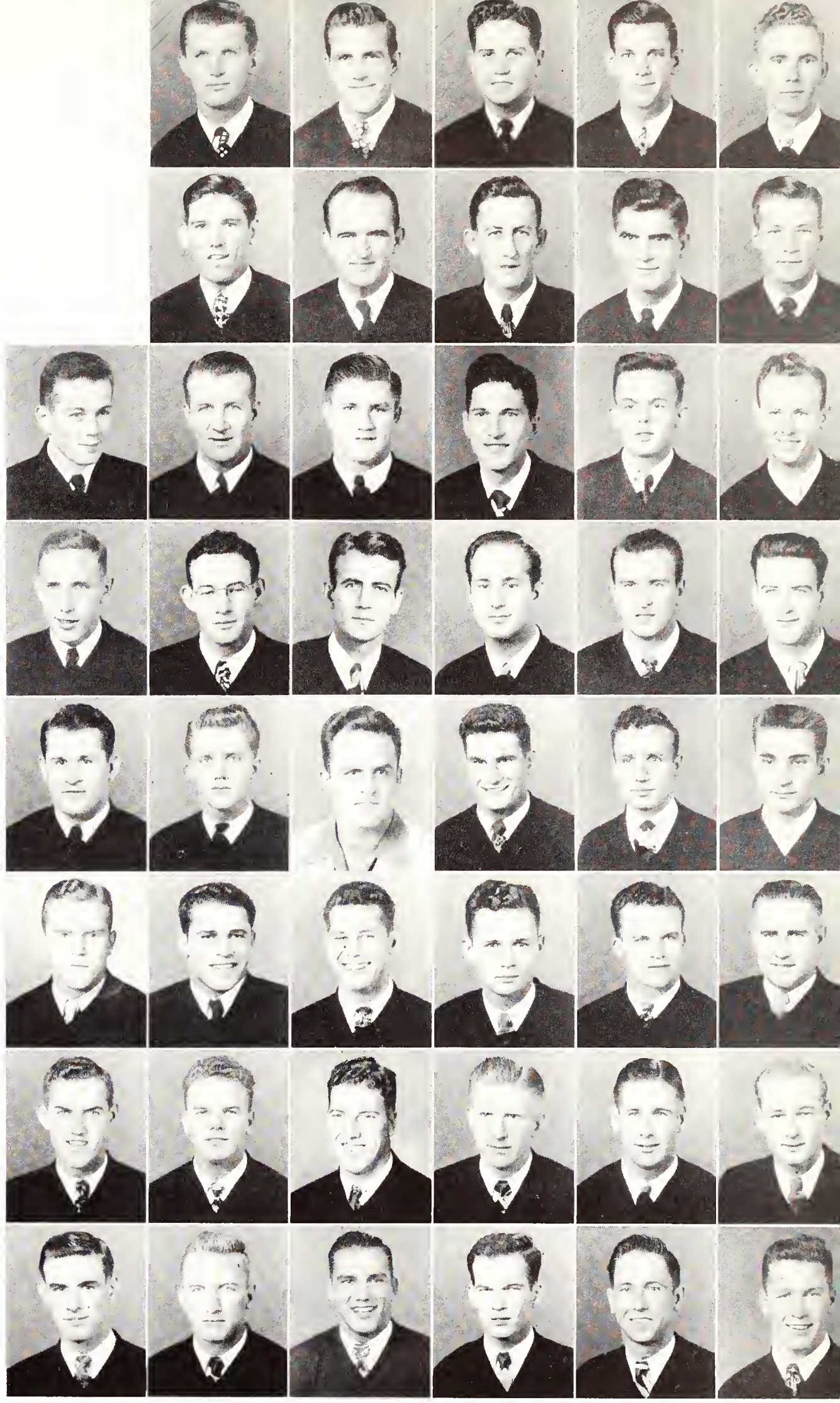

Alexander, Bailey, Berry, Bledsoe, Blomley, Bragen, Brandon, Brock, Broome, Bullock, Burress, Cartwright, Champion, Conn, Cowart, Daly, H. Davis, K. Davis, W. Davis, Dunnaway, Gorke, Jeffreys, S. Johnson, B. Johnson, Matulich, McWilliams, Mizell, Moore, O'Connor, Papa, Patterson, Peevey, Pittman, Ray, Robinson, Schneider, Seal, Self, Smith, Speed, Stainbrook, Stuart, Tait, Watts, B. Williams, R. Williams.

Truitt Smith
Don Speed
Jack Stanley
Max Stainbrook
Jim Stuart
Arthur Tait
Jerry Taylor
Frank Trebble
Oliver Vaughn
Pete Walker
Lee Watts
Ray Watters
Gene Whittington
Bob Williams
Red Williams

Organizations

The Organizations Section has been divided into two subdivisions calling attention to Socal Fraternities, and those organizations honoring students for their service to the school.

The leaders of tomorrow will be found in this section because these clubs, societies, fellowships, and fraternities furnish valuable experience in the development of character and leadership.

As Mr. Enoch Benson, of Balfour, shows to the '49er the symbols of group activities, we present to you the Organizations at Mississippi State College.

INTER-FRATER

OFFICERS

DAVIS LYON . . . . . *President*
LEE THOMPSON . . . . . *Vice-President*
HENRY F. AUTER . . . . . *Secretary and Treasurer*

The Mississippi State Inter-Fraternity Council is composed of fourteen chapters of national fraternities; twelve active, one inactive, and one petitioning for membership.

The purpose of the IFC is to correlate activities of the individual chapters and to obtain solutions to common problems through joint action for advancement of the chapters.

MEMBERS

Beasley Anderson ΣΑΕ
Henry F. Auter ΛΧΑ
Billy Barnett ΦΚΤ
Bobby Brown ΚΣ
George Downing ΛΧΑ
Henry Flemming ΣΦΕ
J. F. Galbreath ΘΞ
John Hudson ΑΤΟ
Roy J. Keel ΣΠ
Hilton Ladner ΦΚΤ
B. T. Lusk ΣΑΕ
Davis Lyon ΑΤΟ
Charlie Mars ΠΚΑ
Tom E. McGaha ΣΦΕ
Ellis McNeel ΚΣ
John McPherson ΣΧ
Herbert Miller ΠΚΑ
W. H. Montgomery ΚΑ
Tommy Pantoliano ΦΚΘ
Bob Perkins ΚΑ
George Rodriguez ΦΚΘ
Henry Thomason ΣΧ
Lee Thompson ΣΠ
Leon Young ΘΞ

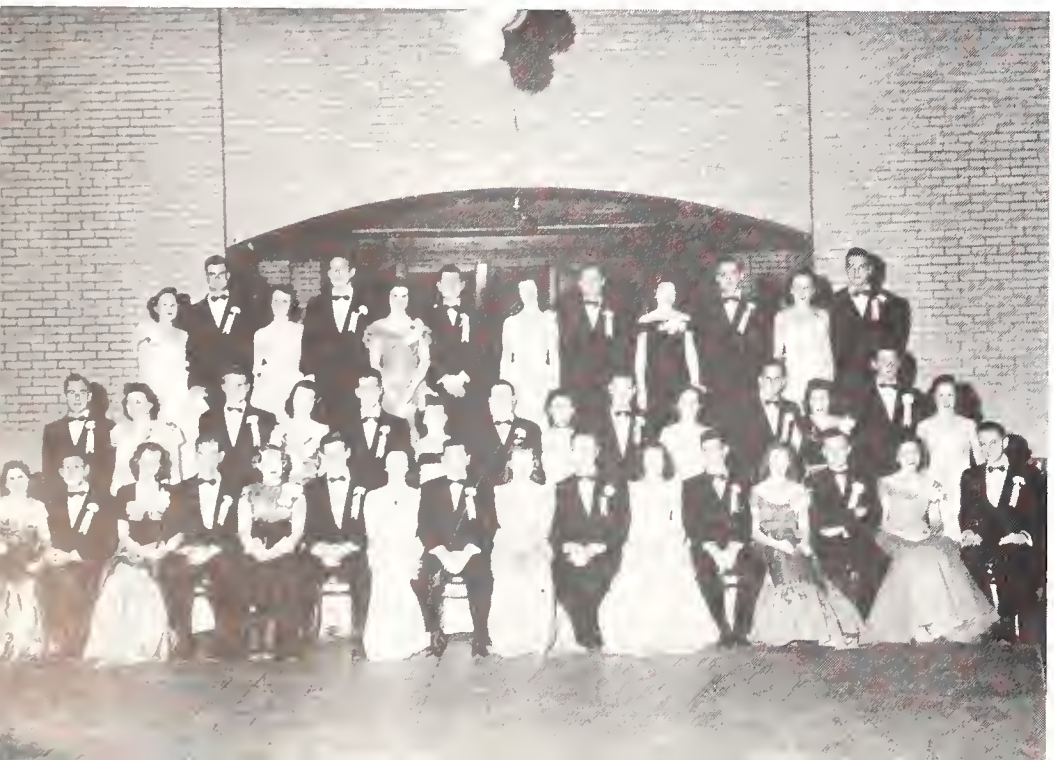

Active —
- Alpha Tau Omega
- Kappa Alpha
- Kappa Sigma
- Lambda Chi Alpha
- Pi Kappa Alpha
- Phi Kappa Tau
- Phi Kappa Theta
- Sigma Alpha Epsilon
- Sigma Chi
- Sigma Pi
- Sigma Phi Epsilon
- Theta Xi

Inactive —
- Sigma Alpha Mu

Petitioning —
- Delta Sigma Phi

NITY COUNCIL

Anderson, Auter, Barnett, Brown, Downing, Flemming, Galbreath, Hudson, Keel, Ladner, Lusk, Lyon, Mars, McGaha, McNeel, McPherson, Miller, Montgomery, Pantoliano, Perkins, Rodriguez, Thomason, Thompson, Young.

Alpha Tau Omega

OFFICERS

JOHN R. HUDSON . . . . . *President*
WINTON B. CAIN . . . . . *Vice-President*
JAMES A. COOK . . . . . *Secretary*
MARVIN L. RATCLIFF, JR. . . . . *Treasurer*
CLYDE T. McGEE . . . . . *Historian*

FACULTY MEMBERS

Dr. John Bettersworth
B. P. Brooks
C. B. Burgoyne
E. B. Colmer
J. E. Emerson
Hunter Eubanks, Jr.
Harold Flinch
M. G. Gray
E. A. Kimbrough
L. L. Patterson
Ned H. Phillips
Harry Simrall
Frank Watson
D. T. Weaver
Dr. Harold W. Wendler

Founded: Richmond, Virginia; September 11, 1865

Established: April 17, 1937

Colors: Blue and Gold

Flower: White Tea Rose

MEMBERS

Richard D. Avara
Thomas J. Barnes
Bobbie H. Bassett
Raymond H. Bennett
Marshall O. Boydstun
Knollis E. Byrd
Winton B. Cain
Jesse L. Canon, Jr.
Joseph W. Cockerhan
James A. Cock
Walter E. Cope, Jr.
Thomas E. Dickerson
Edward G. Dunning
Robert F. Ehrhardt
Allen F. Estes, Jr.
Thomas C. Ewing
Robert E. Fortenberry
James E. Furr, Jr.
Frederick Z. Jackson
Raymond J. Jackson
Louis A. King
John C. Langston
George D. Lyon
Herman D. McDonald, Jr.
Robert L. McElroy
Clyde T. McGee
Robert N. McCarthy
Thomas A. Mauldin
Howard L. Miskelly
Paul S. Morgan
Wayne N. Morgan
Charles E. Newman, Jr.
William B. Noble
Henry P. Noland
John C. Page, Jr.
Larry E. Godard
Douglas S. Goff
James P. Hall
John E. Hall, Jr.
Gray W. Harrison, Jr.
Charles D. Havens
Clinton G. Herring
James D. Hudson
John R. Hudson
Joseph F. Idiaquez, Jr.
Eugene L. Platte
Marvin L. Ratcliff, Jr.
Robert L. Shuler
John C. Sides, Jr.
John D. Sistrunk
Rayburn E. Smith, Jr.
Joe A. Sutherland
William G. Talbert
Lee A. Watts
Evans R. Winter

PLEDGES

Max E. Benoist
Charles M. Billingsley
James A. Bledsoe
Zolen W. Burney
William W. Canon
Ernest Crawford, Jr.
Byron T. Dunn
Claiborne F. Floyd
Jeff B. Fulmer, Jr.
Guy R. Green, Jr.
John W. Head
Thomas C. Hanner, Jr.
Vernon F. Hinson
Celwyn E. Hopkins
Andrew J. Lampkin, Jr.
John R. Lawshe
William C. Loden, Jr.
Carl McQuinn
William W. Martin
Thomas H. Nelson
William T. Pannell, Jr.
Jack P. Parker
James D. Putnam
Robert H. Stine, Jr.
Garnsey Wade
Leonard B. Wannes, Jr.
Cloyd W. Welch
James R. Wilson
Clifton J. Wentworth
James R. Wright

Epsilon Epsilon Chapter

Avera
Barnes
Bassett
Bennett
Boydstun
Byrd
Cain
Canon

Cockerhan
Cook
Cope
Dickerson
Dunning
Ehrhardt
Estes
Ewing

Fortenberry
Furr
Godard
Goff
Hall, J. P.
Hall, J. E.
Harrison
Havens

Hudson, J. D.
Hudson, J. R.
Idiaquez
Jackson, F. Z.
Jackson, R. J.
King
Langston
Lyon

McDonald
McElroy
McGee
McCarthy
Mauldin
Miskelly
Newman
Morgan

Noble
Noland
Page
Platte
Ratcliff
Shuler
Sides
Sistrunk

Smith
Talbert
Watts
Winter
Billingsley
Bledsoe
Burney
Canon

Crawford
Dunn
Floyd
Fulmer
Green
Hanner
Head
Hinson

Hopkins
Lampkin
Lawshe
Loden
McQuinn
Nelson
Pannell
Parker

Putnam
Stine
Wade
Wamnes
Wilson
Welch
Wentworth
Wright

Kappa Alpha

OFFICERS

ROBERT H. PERKINS . . . . . *President*
THOMAS A. SPAIN . . . . . *Vice-President*
WILKINS H. MONTGOMERY . . . . . *Secretary*
HOYT T. HOLLAND, JR. . . . . *Treasurer*

FACULTY MEMBERS

D. Meade Eastland
William J. Evans
Capt. Malcolm Hawkins
Dr. John F. Locke
Lt. Col. Roger Pryor
Col. Ralph Russell

Founded: Washington and Lee University, Lexington, Virginia
December 21, 1865

Established: 1927

Colors: Crimson and Old Gold

Flower: Red Rose

MEMBERS

Murray M. Alexander
Hugh M. Arant
Harry H. Barnes, Jr.
Leon Bates
Leon Bell
William Bentz
John L. Berryman
James Bragan
Joe Clayton
Kenneth R. Davis
James A. Evans, Jr.
Douglas W. Garland
Peter R. Hairston
Hunter W. Henry
Hoyt T. Holland, Jr.
Joseph R. Huggins
Egbert Jones
Edwin P. Kellis
Clayton Kilgore
William L. Kirby
Thomas E. McWilliams
Leon C. McWilliams, Jr.
Abbey W. Magruder, Jr.
Warren W. Martin
Wilkins H. Montgomery
Robert H. Perkins
Robert C. Price, Jr.
Munford Rhett
Mark G. Richardson
David A. Ruffin
J. T. Santmyer
Leo W. Seal, Jr.
Thomas A. Spain, Jr.
Donald D. Speed
Howard G. Spivey
Arthur B. Stevens
Patterson W. Sudduth
Douglas E. Taylor
William G. Thoms
Winfred E. Tullos
Charles E. Klumb
William McFarland
Glenn E. Vail
Leigh Watkins III

PLEDGES

Kenneth P. Allen, Jr.
J. Willfred Bentz, Jr.
Ralph Blackwood
Robert D. Bryan
Charles N. Chittom
Fred A. Conlee
T. Clifton Fowler, Jr.
Clinton L. Franklin, Jr.
James M. Hall
John J. Hubbard
Clyde E. Jennings, Jr.
Marion Joe Kemp
Louis J. Kestenbaum
D. Allen King
J. Edwin Lee, Jr.
James C. McDonald
Cecil Magee
Homer A. Mann
William W. Mayers
George E. Menetre, Jr.
Mercer Miller
Carl A. Muller
James E. Osborne
J. Donavan Ready, Jr.
Reynolds L. Richardson
Frank H. Santmyer
Richard A. Sikes
Thomas Stephenson, Jr
Kenneth T. Strange
William L. Toney II
Grover L. Upton
Hugh C. Williams

Beta Tau Chapter

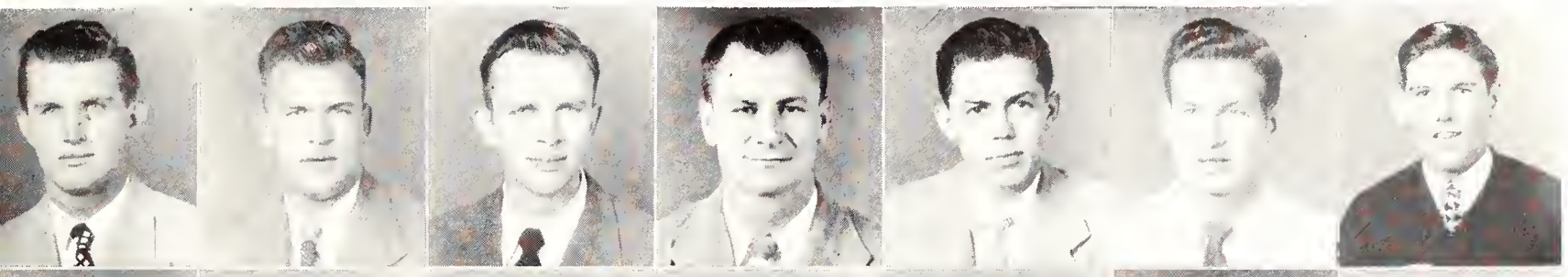

Alexander
Arant
Barnes
Bates
Bentz, W.
Berryman
Bragan

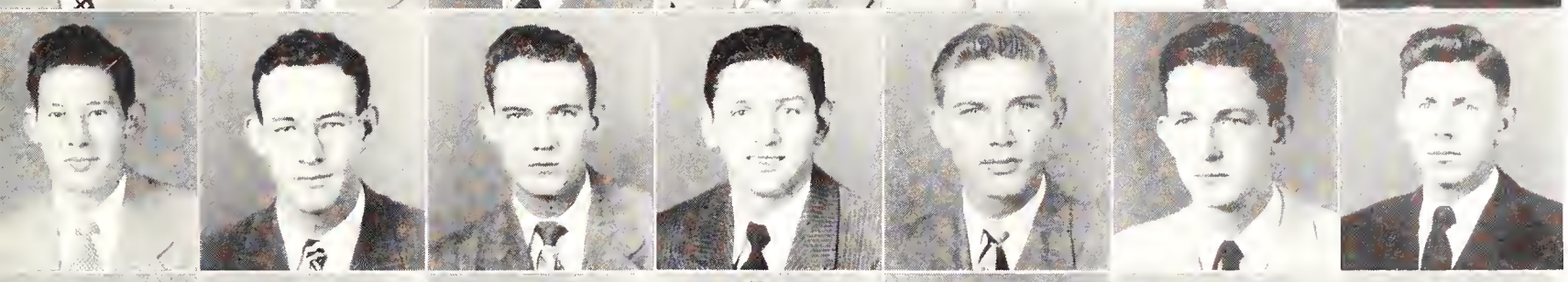

Clayton
Davis
Evans
Garland
Hairston
Henry
Holland

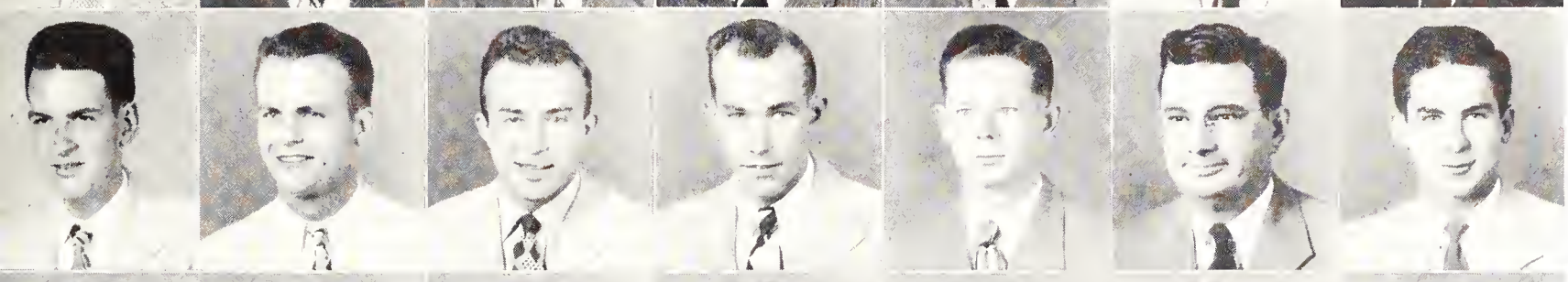

Huggins
Jones
Kilgore
Kirby
McFarland
McWilliams, I
Magruder

Martin
Montgomery
Perkins
Price
Ruffin
Santmyer, J.
Seal

Spain
Speed
Stevens
Sudduth
Taylor
Thoms
Tullos

Vail
Allen
Bentz, J.
Blackwood
Bryan
Chittom
Conlee

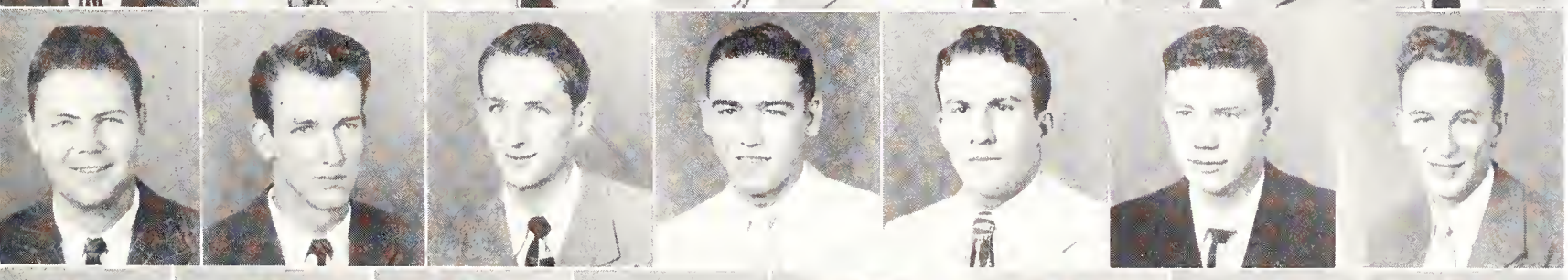

Fowler
Franklin
Hall
Hubbard
Jennings
Kemp
Kestenbaum

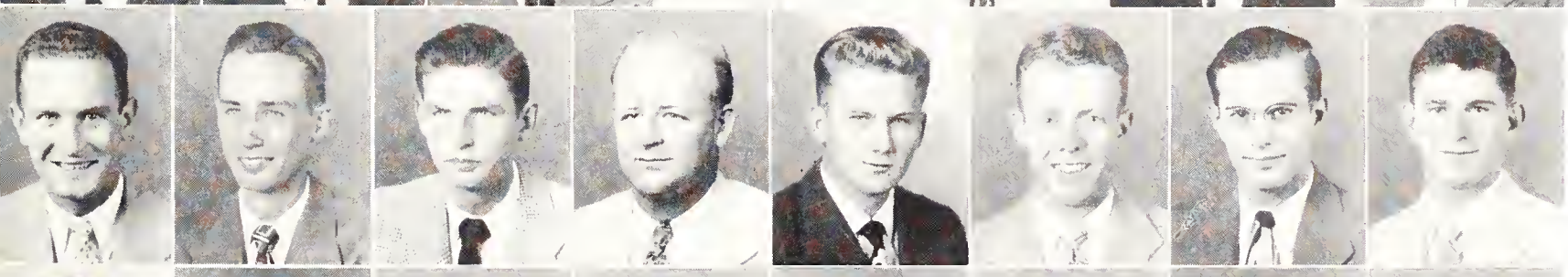

King
Lee
McDonald
Magee
Mann
Menetre
Muller
Osborne

Ready
Richardson
Santmyer, F.
Sikes
Stephenson
Strange
Toney
Williams

Kappa Sigma

OFFICERS

ELLIS G. McNEEL . . . . . *Grand Master*
ROBERT L. BROWN, JR. . . . . *Grand Procurator*
JIMMIE L. OGLESBY . . . . . *Grand Master of Ceremonies*
FRED N. COLMER . . . . . *Grand Scribe*
HERBERT K. ROBERTSON . . . . . *Grand Treasurer*

FACULTY MEMBERS

Capt. H. P. Davis
A. W. Garner
E. D. Myers
Dr. C. Q. Sheely
Major Richard R. Irving

Founded: University of Virginia, University, Virginia, in the year 1869

Established: In the year 1936

Colors: Scarlet, green, and white

Flower: Lily-of-the-valley

MEMBERS

Larkin Agnew
Jimmie Alford
T. A. Atkinson
Bill Batty
Jerry Beall
Earl Brewer
Bobby Brown
Carlton Carpenter
Fred Carr
Bill Causey
J. C. Collins
Fred Colmer
Bean Corley
Charles Crumbley
Bill Darsey
Harper Davis
Joe Dick Dorroh
Edwin Ellis
Graydon Flowers
Dave Galtney
Maynard Gardner
A. C. Garner
Billy Garrett
Billy Harlow
Conwell Harris
Gene Hively
Stewart Johnson
Bob Kochtitzky
Jimmie Little
James Lollar
Louis Lyons
Dick McCulley
Bill McKie
Ellis McNeel
Dave McWilliams
Bob Marchetti
George Mercier
Charles Monty
Charles Moody
William Morgan
Don Morse
Joe Thomas Mosley
B. M. Moss
J. E. Nash
Lucian Noble
Jimmie Oglesby
Hugh V. Pierce
S. D. Prentice
Jimmie Proctor
Marion Pruitt
Bennie Puckett
Dero Ramsey
Tom Reed
Herbert Robertson
Joe Robinson
James Roby
William Roby
Tom Scott
Jack Stanley
Charlie Stroble
Rufus Thompson
Malcolm Travis
Bowmar Virden
Lamar Wadlington
Henry Warnack
Joe Weaver
Dick Wilson
T. C. Wilson
O. B. Wooley
Ben Yandell

PLEDGES

James Bedenbaugh
Carl Black
Wesley Boone
Charles Boutwell
Tommy Box
Jimmie Byrne
David Caldwell
Fritz Hudson
McGowan Hunt
D. D. Jackson
Billy James
Bobby Langston
Curtis McGown
Joe Moorehead
Howard Friday
Harold Nash
Roy Riley
Sid Sessions
Tom Simmons
Albert Spinks
David Wood
Billy Wright

Delta Chi Chapter

Agnew
Alford
Atkinson
Batty
Brewer
Brown
Carpenter
Causey

Collins
Colmer
Corley
Crumbley
Darsey
Davis
Dorroh
Ellis

Flowers
Galtney
Gardner
Garner
Garrett
Harlow
Harris
Hively

Johnson
Kochtitzky
Little
Lollar
McCulley
McKie
McNeel
McWilliams

Marchetti
Mercier
Monty
Moody
Morgan
Morse
Mosley
Moss

Nash, J. E.
Noble
Oglesby
Pierce
Prentice
Proctor
Pruitt
Puckett

Ramsey
Robertson
Robinson
Roby, J.
Roby, W.
Scott
Stanley
Stroble

Thompson
Travis
Virden
Wadlington
Warnack
Wooley
Yandell
Bedenbaugh

Black
Boone
Boutwell
Box
Byrne
Caldwell
Friday
Hudson

Jackson
James
Langston
McGown
Moorehead
Nash, H.
Riley
Simmons
Spinks

Lambda Chi Alpha

OFFICERS

HENRY AUTER	*President*
J. D. KIRKLAND, JR.	*Vice-President*
W. E. LANCASTER	*Secretary*
JAMES L. WILSON	*Treasurer*
WILLIE PHILLIPS	*Ritualist*
WILLIAM POE	*Social Chairman*
THURMAN MAULDIN	*Rush Chairman*
GORDON K. BRYAN	*Faculty Advisor*

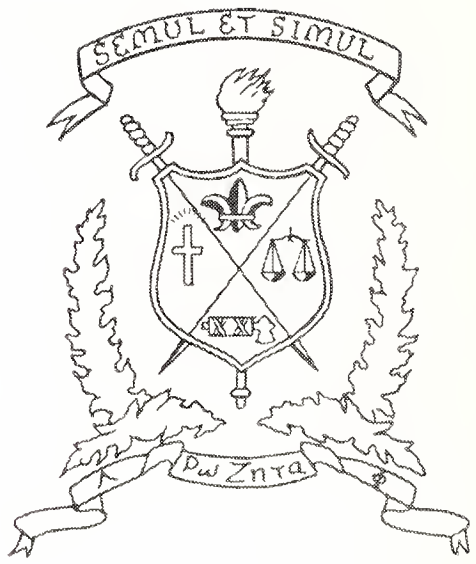

FACULTY MEMBERS

H. V. Allen
G. K. Bryan
Cecil Marion
Arthur Ollivier
Rudolph Strong

Founded: Boston University; November 2, 1909

Established: April 30, 1939

Colors: Purple, Green and Gold

Flower: White Rose

MEMBERS

Charles R. Allen
William H. Allen
Henry F. Auter
John B. Baker
Austin P. Boggan
Hubert H. Bowie
William E. Byrd
Gerald Daniel
George C. Downing
William P. Eason
Allen L. Edwards
Allen P. Eiland
John W. Guyton
H. Michael Habeeb
Eugene E. Johnson
Jewett D. Kirkland, Jr.
Wallace E. Lancaster
William G. McKeithen
Thurman N. Mauldin
Bennie E. Millican
Joseph O. Mobley
William H. Mullen
Newton M. Parker
Joseph B. Pettway
Willie E. Phillips
William E. Poe
Dimitri C. Polizo
E. Mark Smith
E. Morrel Smith
Eugene B. Smith
Henry E. Sneed
Henry Spang
Mitchell O. Stinson
Charles H. Templeton
Nathaniel W. Thomas
Harry H. Ulery
James L. Wilson

PLEDGES

Maxwell Allen
Waldo Blake
Clyde Bracken
James H. Chesteen
Paul Conerley
Ben A. Crawford
William V. Dobbs
Walter Godbold
Charles H. James
Carmen Kelly
Thomas C. Long
Edgar Magee
Charles H. Mitchell
Victor Mitchell
Laurance Mize
Julius T. Neely
Charles C. Wilson
James H. Porter
Edgar Presgrove
Ronald Robinson
Jewell P. Sartain
Edwin Stephenson
Edwin E. Turner
Jimmy E. Turner
Linwood O. Turner

Epsilon Chi Zeta Chapter

Allen, C.
Allen, W.
Auter
Baker
Boggan
Bowie
Byrd

Daniel
Downing
Eason
Edwards
Eiland
Guyton
Habeeb

Johnson
Kirkland
Lancaster
McKeithen
Mauldin
Millican
Mobley

Mullen
Parker
Phillips
Poe
Smith, E. Mark
Smith, E. Morrel
Smith, Eugene

Sneed
Stinson
Templeton
Thomas
Ulery
Wilson, J.
Allen, M.

Blake
Bracken
Chesteen
Conerley
Crawford
Dobbs
Godbold
James

Kelly
Long
Magee
Mitchell, C.
Mitchell, V.
Mize
Neely
Porter

Presgrove
Robinson
Sartain
Stephenson
Turner, E.
Turner, J.
Turner, L.
Wilson, C.

Phi Kappa Tau

OFFICERS

HILTON L. LADNER	*President*
CLAUDE I. LLOYD	*Vice-President*
WILLIAM E. BARNETT	*Recording Secretary*
WILLIAM H. McCANN	*Corresponding Secretary*
ROBERT L. DANIELS	*Treasurer*
EARNEST J. LANSING	*Rush Chairman*
DARRELL N. McCLUGHAN	*Pledgemaster*
AUBREY COX	*Chaplain*
JOHN R. PRINCE	*Editor*

FACULTY MEMBERS ON CAMPUS

W. B. Andrews
Dr. Paul H. Dunn
M. L. Freeman
R. J. Laird
O. L. Snowden
Marcus B. Mapp
R. T. Palmer, Jr.

Founded: Miami University, Oxford, Ohio, March 17, 1906

Established: April 30, 1938

Colors: Harvard Red and Old Gold

Flower: Red Carnation

MEMBERS

W. E. Barnett
Robert E. Brown
Harold L. Coleman
Aubrey Cox
R. L. Daniels
Paul Felder
Edward Flemming
Hilton Ladner
Earnest J. Lansing
Claude I. Lloyd
W. H. McCann
Darrell N. McClughan
James McMullin
James Manselle
William Martin
John R. Prince
Honore M. Renfroe
W. C. Thomas
Eron Tootle
Bernard Westbrook
William Wood

PLEDGES

Paul Baria
Jarvis Bennett
Joseph Bristow
H. G. Clower
Earl Flippen
James L. Gordon
John Greco
Jack Hewitt
Claude Hopkins
Andrew Martinolich
Bennie Price
Derrel A. Smith
Roy Thompson
Jack Williams

Alpha Chi Chapter

Barnett
Brown
Coleman
Cox
Daniels
Felder

Flemming
Ladner
Lansing
Lloyd
McCann
McClughan

McMullin
Manselle
Martin
Prince
Renfroe
Thomas

Tootle
Westbrook
Wood
Baria
Bennett
Bristow

Clower
Flippen
Gordon
Greco
Hewitt
Hopkins

Martinolich
Price
Smith
Thompson
Williams

Theta Kappa Phi

OFFICERS

THOMAS D. PANTOLIANO . . . . . *President*
GEORGE E. RODRIGUEZ . . . . . *Vice-President*
THOMAS A. KEEFE . . . . . *Secretary and Treasurer*

FACULTY MEMBERS

Murray Bewton

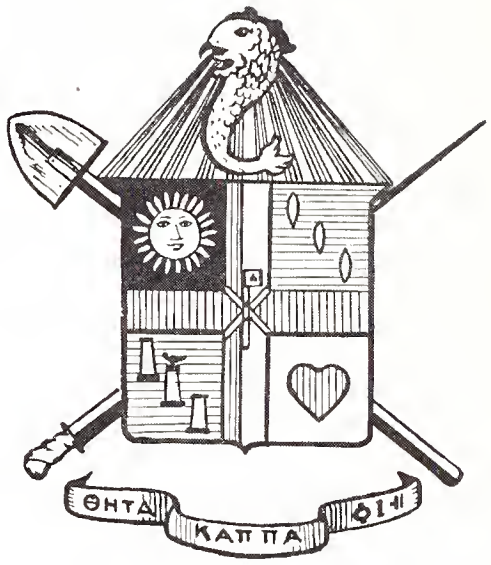

Founded: Lee High University, 1919

Established: August 9, 1942

Colors: Sky Blue and Gold

MEMBERS

Vincent A. Dauro
Anthony A. Piazza
William H. Ford
Elder L. Reddoch
Thomas A. Keefe
George E. Rodriguez
Thomas D. Pantoliano

PLEDGES

Preston J. Ammond
William H. Baugh
Vincent V. Crow
George W. Davis
David E. Goff
William G. Harrison
Lawerence H. Hickman
Charles R. Loyacono
Eugene A. Patout
Sidney H. Tucker
Robert B. Wilson

Rho Chapter

Ammond
Baugh
Crow
Dauro

Davis
Ford
Goff
Harrison

Hickman
Loyacono
Pantoliano
Patout

Piazza
Rodriguez
Tucker
Wilson

Pi Kappa Alpha

OFFICERS

LEE EARL HILL, JR. . . . . *President*
ROBERT McVAY . . . . . *Vice-President*
JULIAN RIEVES . . . . . *Treasurer*
WALTER W. CHAPMAN, JR. . . . . *Historian*
CLYDE LEE . . . . . *Recording Secretary*
DANIEL PATRICK, JR. . . . . *Sergeant-at-Arms*

FACULTY MEMBERS

H. L. Cole
David T. Daniels
Larry Lawrence
Robert C. Weems, Jr.

Founded: University of Virginia, University, Virginia, March 1, 1868

Established: May 27, 1927

Colors: Garnet and Old Gold

Flower: Lily-of-the-Valley

MEMBERS

Gerald Lee Adams
Charles H. Aldridge III
Joe C. Applewhite
Emmett R. Atwood
James E. Bailey
Joseph D. Bennett
John R. Booth, Jr.
Francis C. Boyd
D. R. Branch
Sidney Branch
Sidney A. Brevard III
Joseph A. Carpenter
Shafer D. Case, Jr.
Walter W. Chapman, Jr.
John W. Chatham, Jr.
James H. Chisholm
William O. Cleland
William A. Cobb
Doug Colston
Julian W. Crawford, Jr.
Gordon R. Cunningham
James W. Dixon
Frank M. Duncan
Robert A. Filgo
George T. Graham
Ralph N. Harris
Lee Earl Hill, Jr.
Jamie G. Houston, Jr.
P. D. Houston
William G. Ivy
Frank King, Jr.
Thomas G. Knott
Clyde E. Lee
Thomas C. Lowe
Norman C. Mars, Jr.
William C. Maute, Jr.
James A. Miller
James E. Conn
Herbert T. Miller
Percy H. Miller
Gerald T. Moore
Otis S. Murff, Jr.
Miles D. McCaleb
Oliver L. McCaskill
Edward B. McDaniel, Jr.
William H. McKinney
Robert L. McVay
Anderson J. Orr
Daniel H. Patrick, Jr.
Claude C. Payne
Robert C. Perry
William M. Pitts
Hubert Q. Pray
Edwin W. Prinz
William L. Richmond
Julian W. Rives
John W. Roach, Jr.
Lee Robinson, Jr.
Rudyard B. Robison
Ora W. Scott, Jr.
Billy W. Shelton
Thomas H. Simmons
Robert T. Sloan
Billy F. Smith
Clifton L. Stephenson
George D. Stewart
Edward L. Traweek
Hugh R. Vaughn
George C. Wade
Benjamin H. Warren, Jr.
Charles H. Weissinger
John E. Whitaker
Joseph B. Whiteside
Marvin E. Wiggins, Jr.
Frank M. Youngblood

PLEDGES

J. Bruce Baine
Billy Barrett
Bobby Baskin
John F. Blount
Charles M. Boone
Joe Burch
Jack Chatham
Seger H. Collier
Richard Cox
Dan Crawley
S. J. Dixon
Rufus Dunn
Rollin Dutro
Calton Edwards
Robert Eiland
David O. Ellis
Opie L. Ellis, Jr.
Jack Filgo
Hal Filgo
Sonny Gibson
Jack Greenleaf
Howard Grittman, Jr.
William Hadskey
Lee Hamill
Jack Harper
Doyle Harris
Dink Hataway
Norris E. Hill
Bill Hitch
Gene Hornsby
Roy Howell
Vernon G. Hurt
Claude Jennings
Raymond Jordan
Roger G. McGrath
Jay McLofton
J. M. McNeil
Harlan Majure
Ace Pace
Willis Payne
Hubert Ratliff
Hugh H. Reed
Raymond Rhodes
Ben Ruscoe
Marvin Sansing
William Sharbrough
Paul Simmons
Bob Sims
Paul Stephenson
Buddy Thompson
Lee Roy Wells, Jr.
Stancil Wise
Bill Youngblood
Charles Youngblood

Gamma Theta Chapter

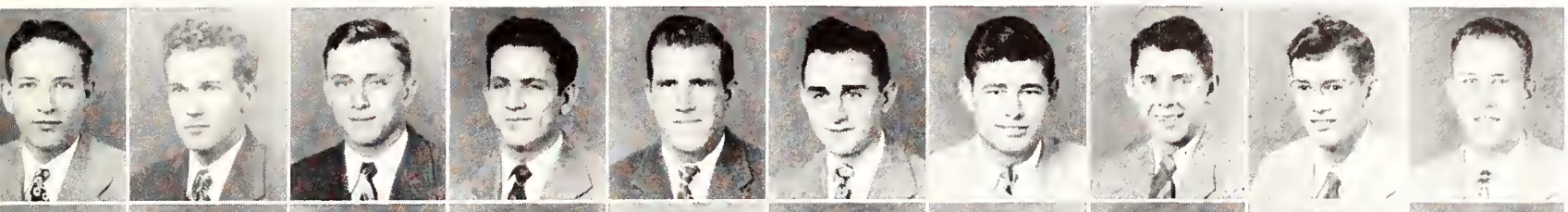

Adams
Aldridge
Applewhite
Atwood
Bailey
Bennett
Booth
Boyd
Branch, D.
Branch, S.

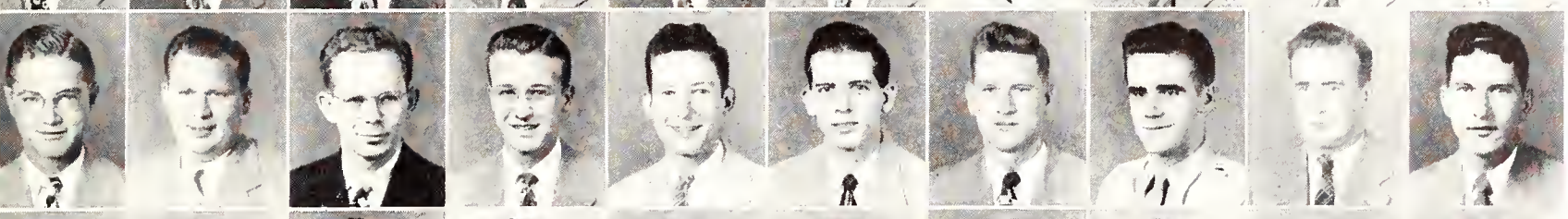

Brevard
Carpenter
Case
Chapman
Chatham, J. W.
Chishohn
Cleland
Cobb
Colston
Conn

Crawford
Cunningham
Dixon, J.
Duncan
Filgo, R.
Graham
Harris, R.
Hill, L.
Houston, J.
Houston, P.

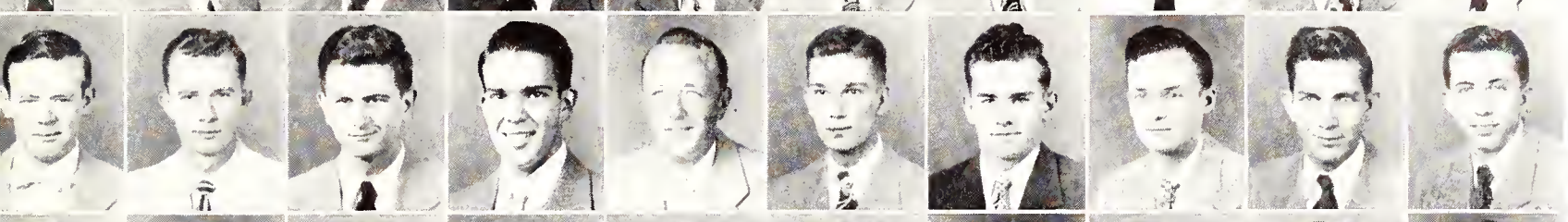

Ivy
King
Knott
Lee
Mars
Maute
Miller, J.
Miller, H.
Miller, P.
Moore

Murff
McCaleb
McCaskill
McDaniel
McKinney
McVay
Orr
Patrick
Payne, C.
Perry

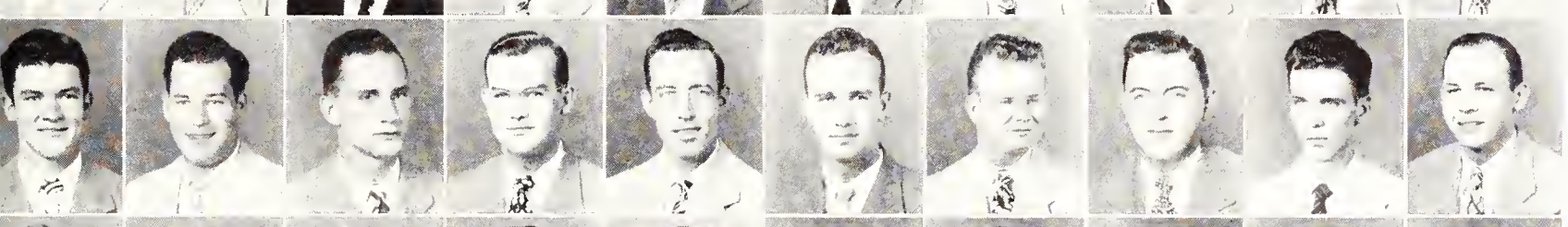

Pitts
Pray
Prinz
Richmond
Rives
Robinson
Robison
Scott
Shelton
Simmons, T.

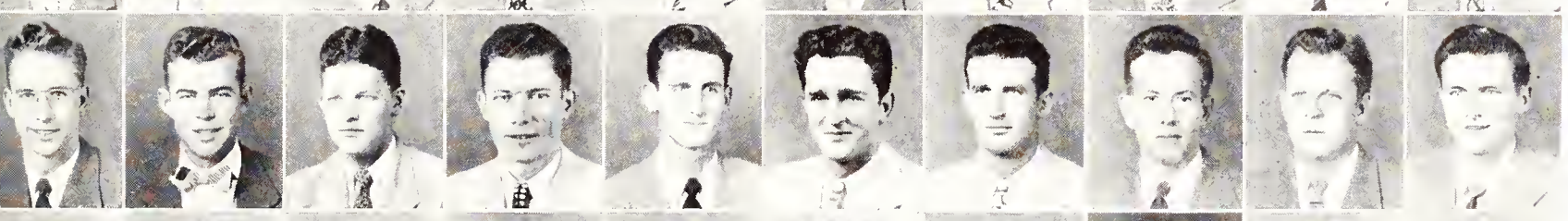

Sloan
Smith
Stephenson, C.
Stewart
Traweek
Vaughn
Wade
Warren
Weissinger
Whitaker

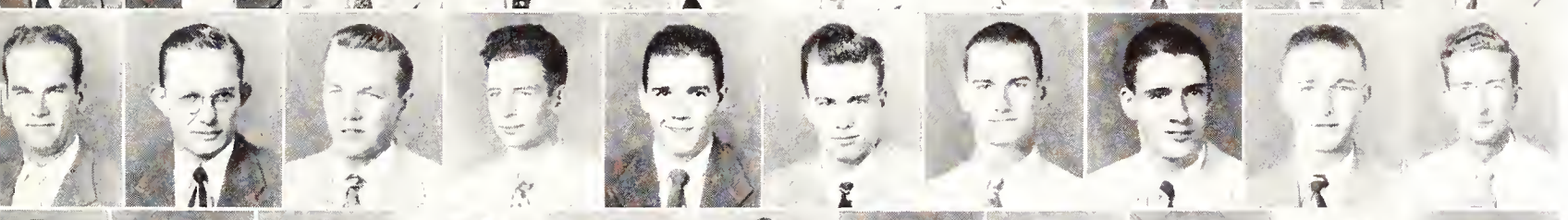

Whiteside
Wiggins
Youngblood, F.
Baine
Barrett
Baskin
Blount
Boone
Burch
Chatham, Jack

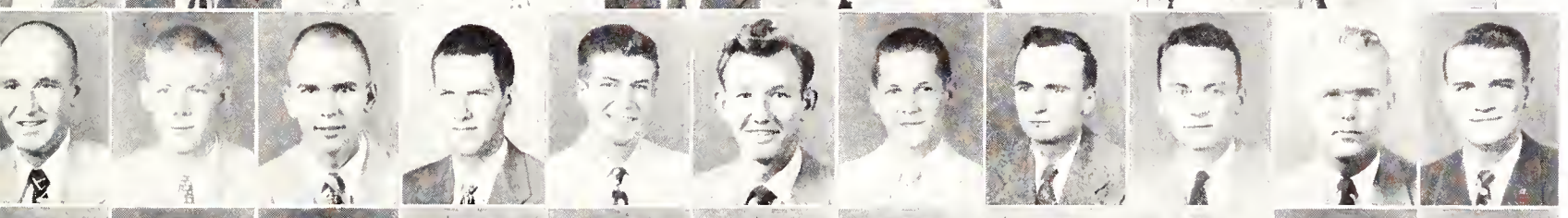

Collier
Cox
Crawley
Dixon
Dutro
Edwards
Eiland
Ellis, D.
Ellis, O.
Filgo, J.
Filgo, H.

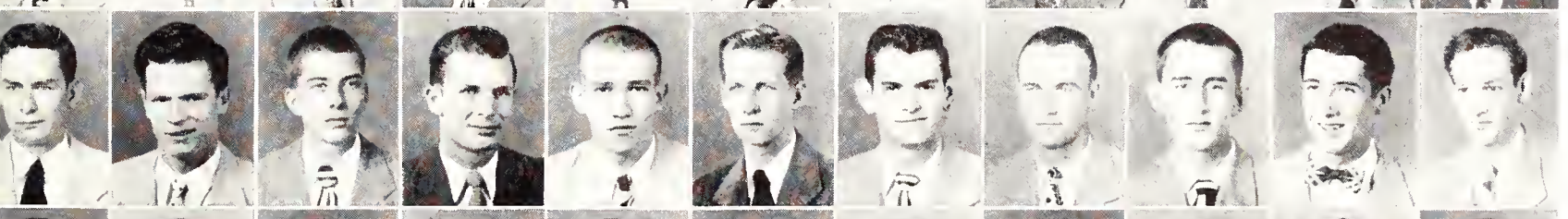

Gibson
Greenleaf
Grittman
Hamill
Harper
Harris, D.
Hataway
Hill, N.
Hitch
Hornsby
Howell

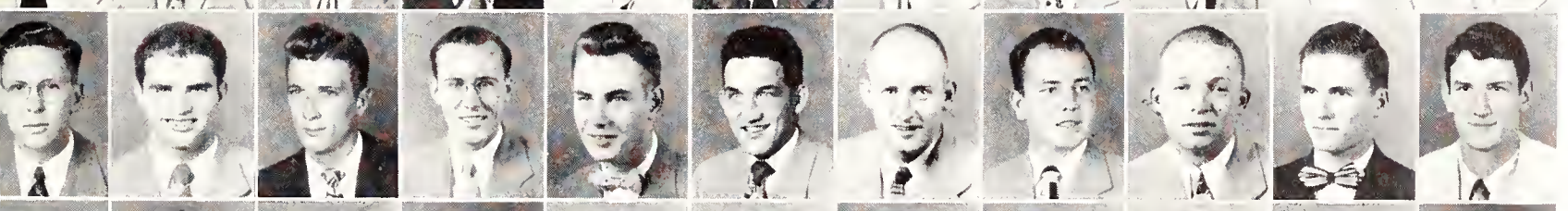

Hurt
Jennings
Jordan
McGrath
McLofton
McNeil
Majure
Payne, W.
Ratliff
Reed
Rhodes

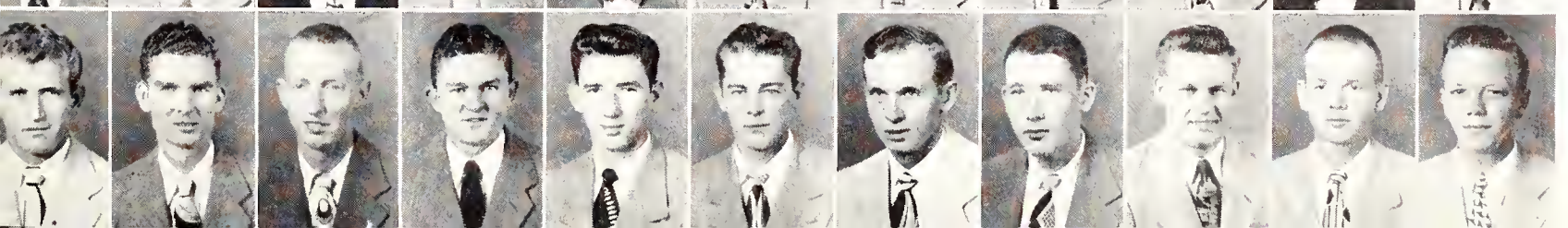

Ruscoe
Sansing
Sharbrough
Simmons, P.
Sims
Stephenson
Thompson
Wells
Wise
Youngblood, B.
Youngblood, C.

Sigma Alpha Epsilon

OFFICERS

W. T. LUSK . . . . . *President*
T. M. LUSTER . . . . . *Vice-President*
J. E. STONE . . . . . *Recorder*
H. N. YORK . . . . . *Treasurer*

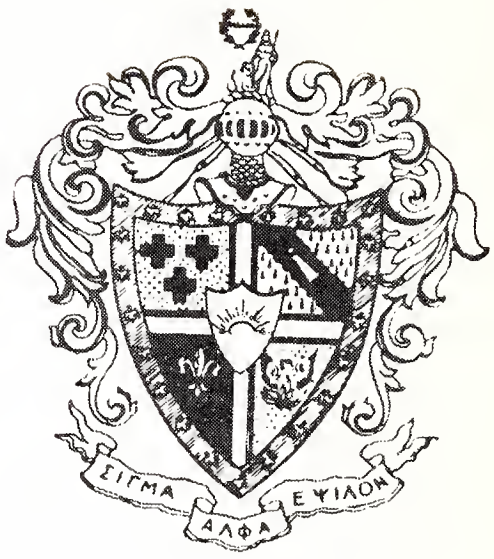

FACULTY MEMBERS

S. T. Few
W. F. Flowers
B. F. Hilbun
Pete Hutchinson
Paul Jacobs
Augustine Magruder
D. M. McCain
Harald A. Pedersen
J. D. Ray, Jr.
William Richmond
R. T. Sawyer
Wilmont Thompson

Founded: University of Alabama, Tuscaloosa, Alabama, March 9, 1856

Established: March 12, 1887

Re-established: October 21, 1932

Colors: Purple and Gold

Flower: Violet

MEMBERS

Robert M. Aden
Beasley Anderson
Robert Beisel
Charles Billingsley
William E. Bolton
Daniel Bonney
John Burge
Jack Case
Robert W. Chandler
Frederick R. Clark
Tom Curtis
Howard Davis
Noll P. Davis
Jimmy Deen
George Dulin
Robert Ellard
Murry C. Faulkner
Herbert Gilruth
Thomas G. Gladney
Harold Golden
Mark J. Hamrick
George Hogaboom
Henry Hooker
Billy Johnson
Neil Johnson
Fred P. Jones
Dozier Lester
Robert K. Ligon
Alvin Long
W. T. Lusk
Thomas M. Luster
Wesley Lutken
Robert Lyon
Owen S. McCoy
Greek R. McMillian
Ray S. Melton
Jack W. Miller
Hurley Nash
Randle W. Nash
William P. Newman
Randy G. Nichols
Harold C. Overton
John R. Pegues
Henry C. Pilkinton
Otis A. Prater
Jack E. Ray
Walter Rayner
Tom M. Ross
Ernest Rusell
Frank C. Saino
Donald R. Sharp
H. Lewis Schneider
James E. Stone
William H. Strawbridge
Jimmy B. Stuart
Clarence V. Taylor
William S. Taylor
Glenn Wallace
Ed Wamsley
Lee R. Weeks
Nott Wheeler
Frank P. Yarbrough
Hansell N. York

PLEDGES

Tom O. Anderson
Terry Lee Bennet
Ted Brister
Basil Brown
William Brown
John Baxter Burns
George P. Chatham
A. Dorris De Vault
A. Prentis Fatheree
J. Baxter Fisher
C. Erman Flanagan
Armistead Flint
John H. Fondren
John Garmon
Robert M. Henson
Herbert H. Hill
Billy Jackson
Moody Kennedy
Bob L. Koestler
Tommy Marshall
LeRoy McDonald
Bob McKnight
Victor H. Meena
James Morris
Robert Morton
J. H. Muse
Jack G. Reed
Jack M. Reed
Roy Rogers
H. G. Rosson
Robert A. Russell
Joe S. Smith
Ted H. Turner
Jeff Underhill
Stuart P. Vance
Albert Weeks

Mississippi Theta Chapter

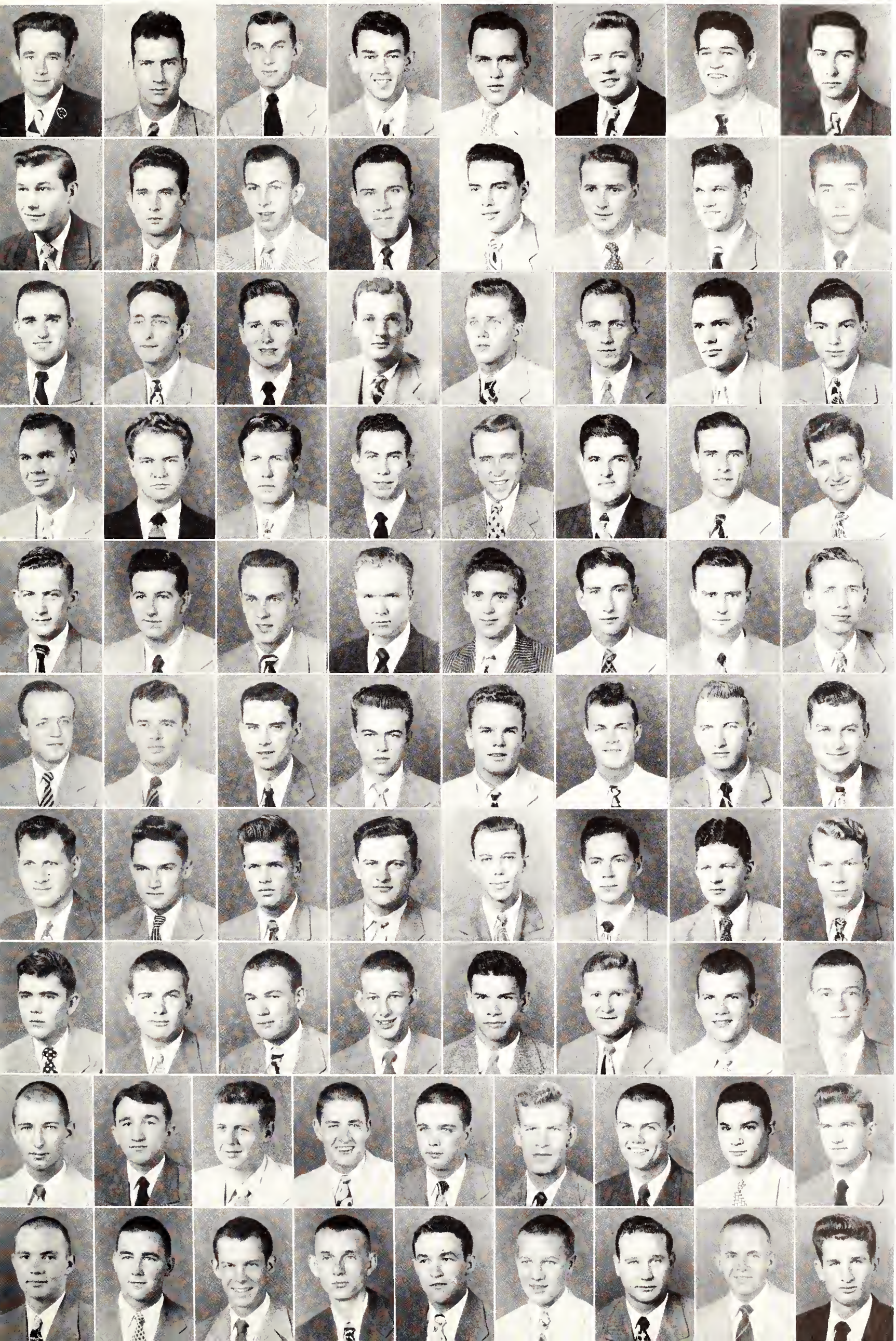

Aden
Anderson
Beisel
Billingsley
Bolton
Burge
Case
Chandler

Clark
Curtis
Davis, H.
Davis, N.
Deen
Dulin
Ellard
Faulkner

Gladney
Hamrick
Hogaboom
Hooker
Johnson
Jones
Lester
Ligon

Long
Lusk
Luster
Lyon
McCoy
McMillian
Melton
Miller

Nash
Newman
Nichols
Overton
Pegues
Pilkington
Prater
Ray

Rayner
Rusell
Saino
Sharp
Schneider
Stone
Stuart
Taylor, C.

Taylor, W.
Wamsley
Weeks
Wheeler
York
Anderson
Bennett
Brown, B.

Brown, W.
Burns
Chatham
Fatheree
Flanagan
Flint
Fondren
Henson

Hill
Jackson
Kennedy
Koestler
Marshall
McDonald
McKnight
Meena
Morris

Morton
Reed
Reed
Rosson
Russell
Turner
Underhill
Vance
Weeks, A.

Sigma Chi

OFFICERS

JOHN McPHERSON . . . . . *President*
JOHN H. STANTON . . . . . *Vice-President*
HOWARD M. EVANS . . . . . *Secretary*
CHARLES BEASLEY . . . . . *Treasurer*
HENRY THOMASON . . . . . *Pledge Trainer*

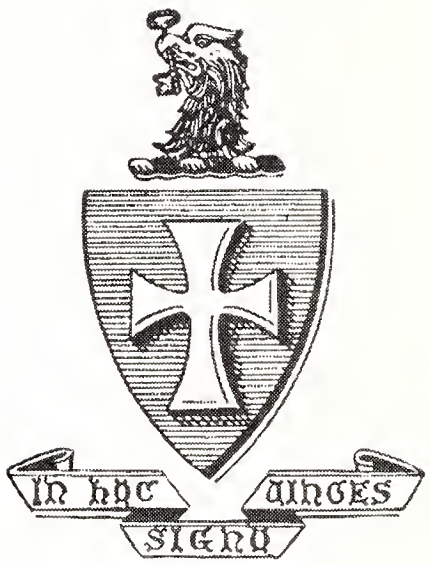

FACULTY MEMBERS

Malvin Cox
William Drinkwater
Dr. Horace Harned
Dr. George W. Johnston
Jewel Chester McKee
Allyn McKeen
Dr. F. T. Mitchell
Dudy Nobles
Ralph Wofford

Founded: Miami University, Oxford, Ohio, 1855

Established: March, 1938

Colors: Blue and Old Gold

Flower: White Rose

MEMBERS

Charles Beasley
George Bethea
Charles J. Bell
Lorraine Bourne
Luther Brantley
Billy B. Braswell
Joe Brown
Johnny Bunch
Tom Burress
Homer Burrous
James Carter
Robert Chambers
Lou Charboneau
Ben Chatoney
Joe Collier
Robert Coltharp
O. D. Connor
Bob Cook
Samuel Corbin
Jack Crouch
Howard M. Evans
Bruce Fanguy
Roy Fanguy
Thomas Flanagan
C. A. Foreman
P. D. Foster
Hobson Gary
Tommy Gilmore
Thomas Green
Carl F. Haas
Robert Hallman
Willard Harding
Boyce Harris
Harold Hart
Jack Hazard
Simpson Hemphill
Grady Hill
Dale Hodges
E. J. Hosey
Al Hunt
Robert James
B. F. Jarman
Billy Deen Jones
Gay D. Jones
William L. Jordan
Patrick Kennedy
Joe S. King
DeWitt Knox
Charles Leflore
Thomas Loposer
Billy Lyle
Bernard McDearman
Quin McIntyre
Howard McKeithen
John McPherson
Carl Matthes
Thomas Mitchell
Finley Moffatt
Charles Moor
Roger Moore
Edwin K. Myrick
Howard Oliver
William Parks
Vernon Pringle
James Pryor
Tommy Rowland
Samuel Scales
Ed Seitz
Albert Simmons
Leon Standifer
J. H. Stanton
Bill Stemme
Henry Thomason
Clinton Wallace
George Warner
Charles Waters
Robert Williams
Herbert M. Word
Tom Worthington

PLEDGES

J. E. Box
James Bedwell
Ransom Buford
Lawrence Carter
Tom Cates
John Covington
Jimmy Crook
James Craig
Raymond Craig
Burt Darden
Gene Davis
James Evans
James Failing
James Goodwin
Albert Green
Tom Griffin
G. C. Harned
Jack Hatcher
Harry Hickman
Henry Holman
Vernon Hull
Charles Hunt
O. H. Johnson
J. C. Joy
Jesse Joy
John Leflore
Jack Lemmon
John Lewis
Calvin Lucas
Henry Mattox
Tommy Mikell
Ed Miles
R. B. Moor
Tommy Ousley
John Pace
Douglas Parsons
Jimmy Pope
Tom Rushing
Basil Strickland
Francis Waters
E. Q. Vance
Jasper Williamson
Bobby Wooten
Homer Watkins

Gamma Upsilon Chapter

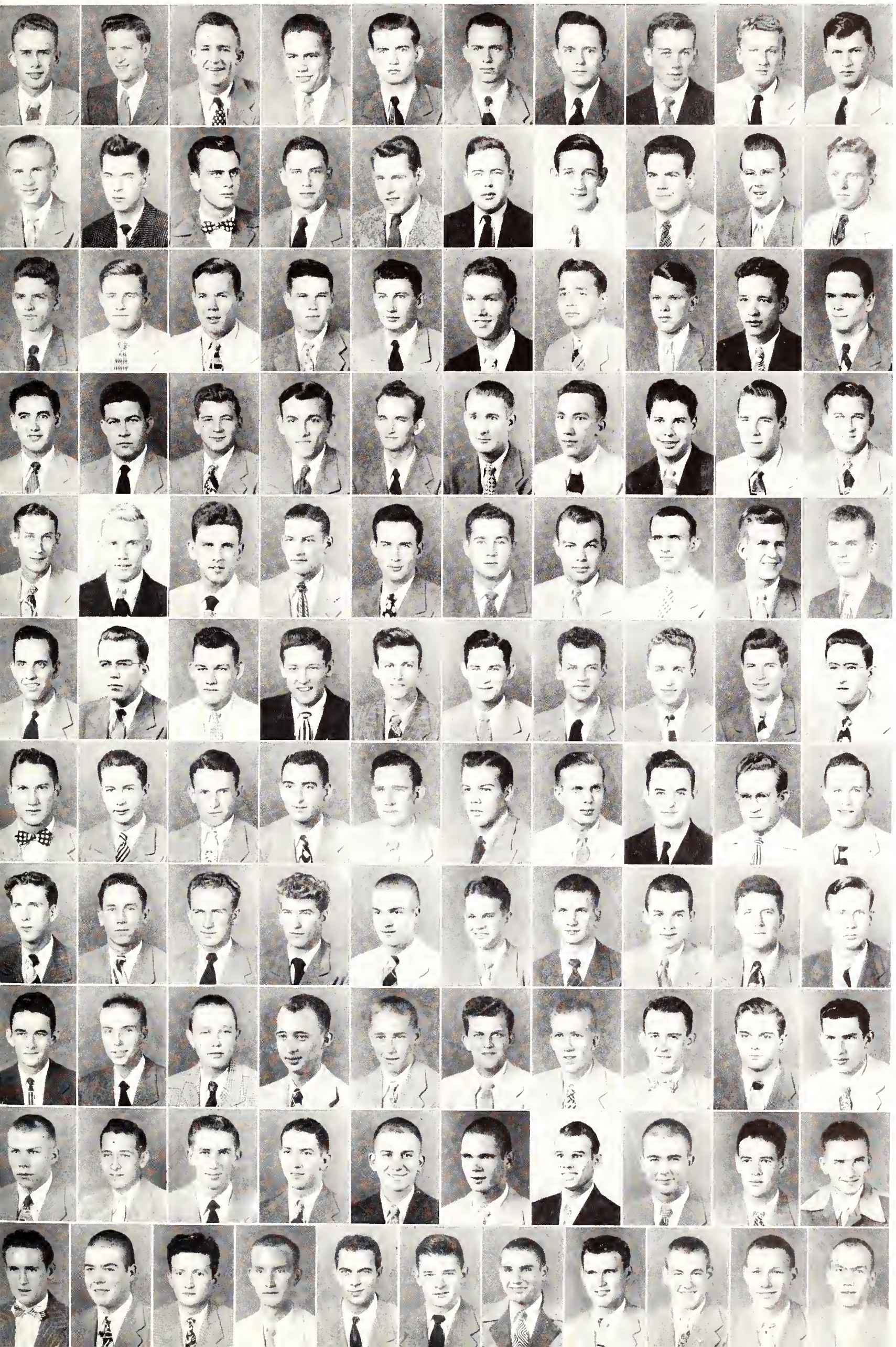

Beasley
Bethea
Bell
Brantley
Braswell
Brown
Bunch
Burress
Burrous
Carter

Chambers
Charboneau
Collier
Coltharp
Conner
Cook
Corbin
Crouch
Evans
Fanguy, B.

Fanguy, R.
Flanagan
Foreman
Foster
Gary
Gilmore
Green
Haas
Hallman
Harding

Harris
Hazard
Hemphill
Hill
Hodges
Hosey
Hunt
James
Jarman
Jones, B.

Jones, G.
Jordan, W.
Kennedy
King
Knox
Leflore
Loposer
Lyle
McIntyre
McKeithen

McPherson
Matthes
Mitchell
Moffatt
Moor
Moore
Myrick
Oliver
Parks
Priagle

Pryor
Rowland
Seitz
Simmons
Standifer
Stanton
Stemme
Thomason
Wallace
Warner

Waters
Williams
Word
Box
Bedwell
Buford
Carter
Crook
Craig, J.
Craig, R.

Darden
Evans
Failing
Goodwin
Green
Griffin
Harned
Hatcher
Hickman
Holman

Hull
Hunt
Johnson
Joy, J. C.
Joy, J.
Leflore
Lemmon
Lewis
Lucas
Mattox

Mikell
Miles
Moor
Ousley
Parsons
Pope
Strickland
Waters
Williamson
Wooten
Watkins

Sigma Pi

OFFICERS

ROY J. KEEL . . . . . *President*
JOE B. THOMPSON . . . . . *Vice-President*
ADRIAN O'NEAL . . . . . *Secretary*
L. A. HURST . . . . . *Treasurer*
JAMES E. GARRISON . . . . . *Herald*
DAN JONES . . . . . *Pledge Master*

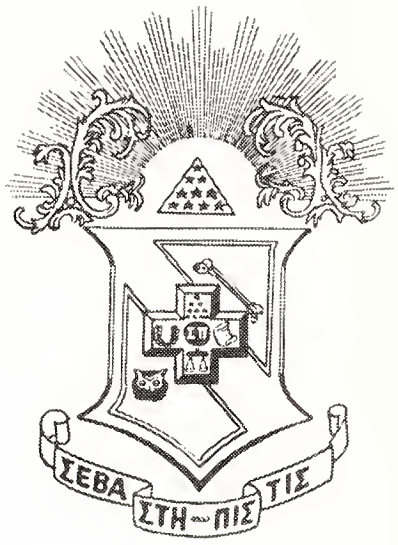

FACULTY MEMBERS

F. S. Edwards Quinton Dabbs

Founded: Vincenns University, Indiana, February 26, 1897

Established: December 11, 1936

Colors: Lavender and White

Flower: Lavender Orchid

MEMBERS

Charles W. Atwood
Gene L. Bidwell
William C. Carter
Karl W. Carlson
Cecil Daigle
A. C. Davis
Jefferson Dickerson
James E. Garrison
Byron Gough
James E. Griffin
Bernard Harford
Duval Heflin
L. A. Hurst
Dan Jones
Roy J. Keel
Joyner Lancaster
Robert Lancaster
George O. McDaniel
Frank Maxwell
Chambliss Mizelle
A. P. O'Neal
John Reagan
Frank Scarborough
Joe B. Thompson
Lee H. Thompson
John D. Ware
Ray M. Waters
Archie Watson
R. A. Welborn
C. H. Wilkinson
Boyce Yarborough

PLEDGES

John L. Anderson
Ray Applewhite
John A. Oden
Willard Oliver
Joe Richards
H. B. Sinquefield
Jack Wright
John L. Smith
Shelby Stringer
Dale Williams

Alpha Lambda Chapter

Anderson
Applewhite
Atwood
Bidwell
Carlson
Carter

Daigle
Davis
Dickson
Garrison
Griffin
Harford

Hurst
Jones
Keel
Lancaster, J.
Lancaster, R.
McDaniel

Maxwell
Mizelle
Oden
Oliver
O'Neal
Reagan

Searborough
Sinquefield
Smith
Stringer
Thompson, J.
Thompson, L.

Ware
Waters
Watson
Welborn
Wilkinson
Williams
Wright

Sigma Phi Epsilon

OFFICERS

HENRY F. FLEMMING . . . . . *President*
CYRUS A. CLARKE . . . . . *Vice-President*
S. A. GRAFTON . . . . . *Comptroller*
PHILLIP D. TURNER . . . . . *Secretary*
JAMES S. SIMMONS . . . . . *Historian*

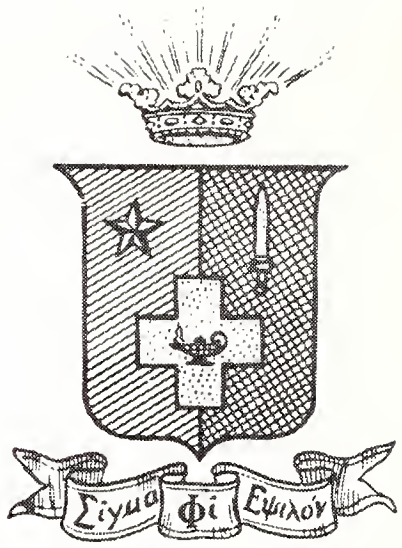

FACULTY MEMBERS

Maurice Finkner W. O. Spencer D. E. Thompson

Founded: Richmond College, Richmond, Virginia, November 1, 1901

Established: April 30, 1938

Colors: Purple and Red

Flowers: American Beauty Roses and Violets

MEMBERS

James G. Bagley
Spencer Bedenbaugh
Clarence P. Black
Albert H. Boyd
James N. Brock
Cyrus A. Clarke
Willie S. Cowsert
Henry F. Flemming
Gaston C. Fletcher
S. A. Grafton
James R. Hearn
Floyd J. Johnson
D. E. Johnston
Harold G. Jones
Thomas F. Jones
William L. Leake
Thomas E. McGaha
John O. Moore
Frank Oakes
Frank C. Page
John T. Parker
Alex S. Perry
Davis Randle
James S. Simmons
Robert E. Sorrels
William M. Stevens
Phillip D. Turner
Jack D. Wilkes

PLEDGES

Ellis P. Antoon
Tom Armstrong
Billie E. Brackeen
Guy B. Critz
George N. Crosby
Bobby Day
Bill Hilton
Bill Johnson
James Leverette
Carl Long, Jr.
Leslie McKee
David Owen, Jr.
Jim D. Peeples
Billy Phipps
George Prince
Robert Pritchard
Lawrence Rowe
Billy Shearer
Kurtz B. Stowers
William W. Sykes
Will R. Thomas

Beta Chapter

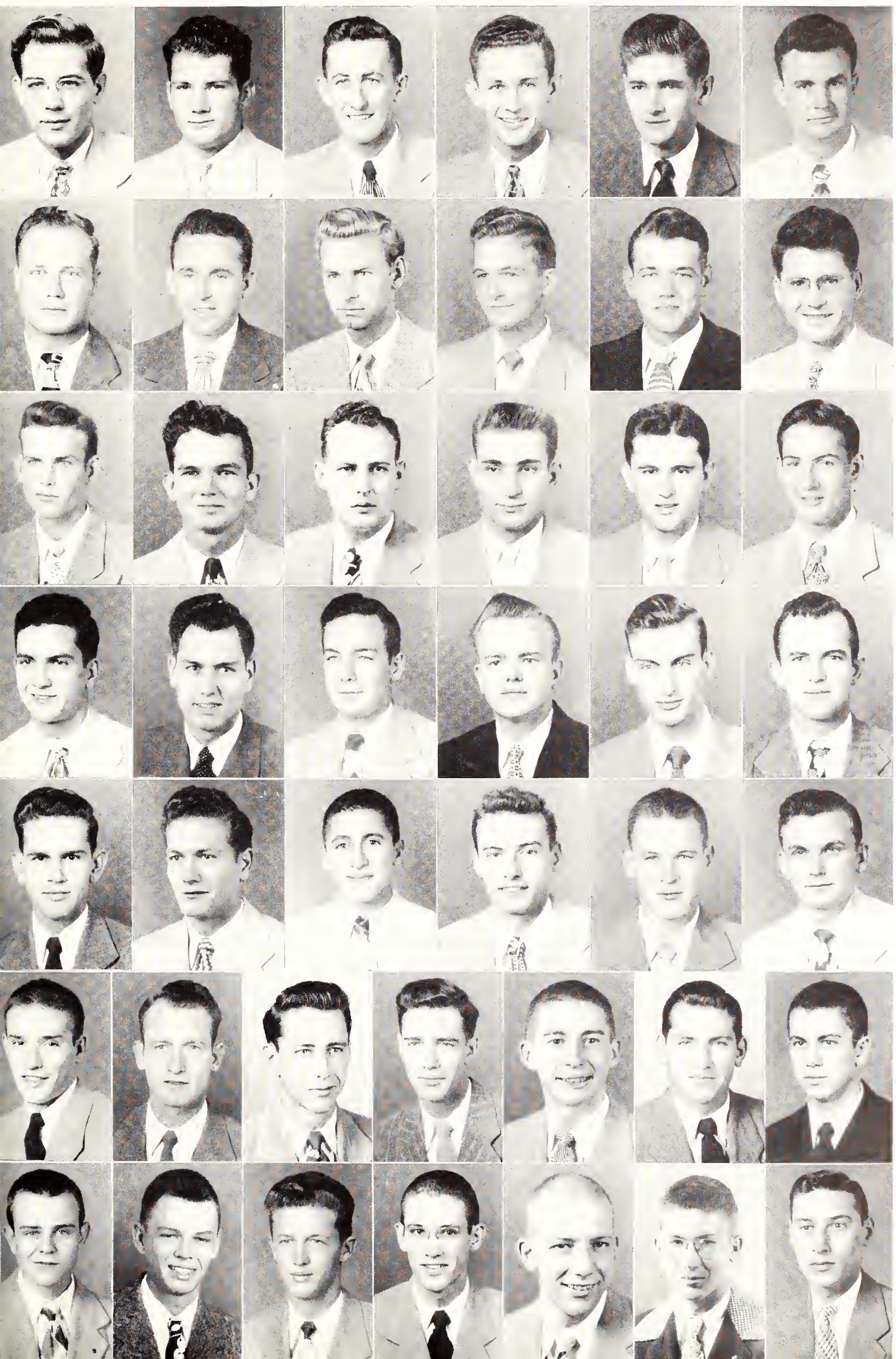

Bagley
Boyd
Brock
Clarke
Cowsert
Flemming

Fletcher
Grafton
Hearn
Johnson, F.
Johnston
Jones, H.

Jones, T.
Leake
McGaha
Moore
Oakes
Page

Parker
Perry
Randle
Simmons
Sorrels
Stevens

Turner
Wilkes
Antoon
Armstrong
Brackeen
Crosby

Day
Hilton
Johnson, B.
Leverette
Long
McKee
Owen

Peeples
Phipps
Pritchard
Rowe
Stowers
Sykes
Thomas

Theta Xi

OFFICERS

LEON B. YOUNG . . . . . *President*
MARVIN L. BUSH . . . . . *Vice-President*
ARLON L. PALMER . . . . . *Secretary*
SIDNEY L. WORTHY . . . . . *Treasurer*

FACULTY MEMBERS

Warner Berry
John A. McReynolds

Founded: Rensselaer Polytechnic Institute, Troy, New York, April 29, 1864

Established: April 27, 1940

Colors: Blue and White

MEMBERS

Laughlin C. Armstrong
Hubert D. Batson
Andrew J. Bowie
Latham H. Brown
Marvin L. Bush
Marvin L. Davis
Richard C. Deupree
Cullen R. Flynt
Hubert C. Foster, Jr.
Jasper F. Galbreath
Harry F. Garretson
Oscar R. Garretson
Maxwell O. Graham
James B. Grice
Thomas E. Hardy
R. T. Hathcote, Jr.
James A. Hines
Francis C. Matlock
Ray B. Meador
George W. Murphy
Arlon L. Palmer
O. G. Rounsaville
Henry O. Sessums, Jr.
Milton C. Stennett, Jr.
Frank S. Swalm
Adolph Wagner
Sidney L. Worthy
Leon B. Young

PLEDGES

John D. Arinder
James H. Black
Claude J. Blackburn
Norman E. Boyett, Jr.
Billy J. Brown
William F. Dickard
Robert L. Echols
William C. Ellington
Charles B. Goodwin
James S. Johnson
Bobby L. Johnson
Carlton R. Kelly
Jeff L. Kiker
Prentiss F. Keyes
Esse H. Keyes
Jesse C. Locke
Hubert B. Mullins
Paul S. O'Leary
Robert L. Powell
Kenneth H. Rapp
Bryce Sloan
Cyrus Small
Hubert Welborn

Alpha Xi Chapter

Armstrong
Batson
Bowie
Brown, L.
Bush
Davis
Deupree

Foster
Galbreath
Garretson, H.
Garretson, O.
Graham
Grice
Hardy

Hathcote
Hines
Matlock
Meador
Murphy
Palmer
Rounsaville

Sessums
Stennett
Swalm
Wagner
Worthy
Young
Arinder

Black
Blackburn
Boyett
Brown, B.
Dickard
Echols

Ellington
Goodwin
Kelly
Kiker
Keyes, E.
Keyes, P.

Mullins
O'Leary
Powell
Sloan
Small
Welborn

M. Adams
Y. Adams
Andrews
Collier
Elder

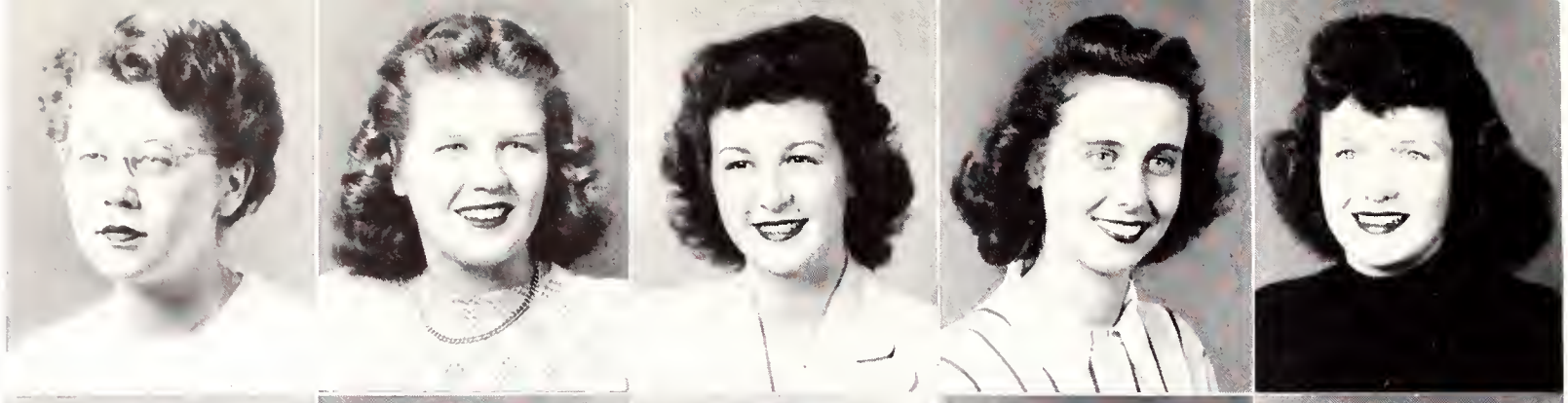

Forrest
Harris
Luckett
McDonnell
Nunnery

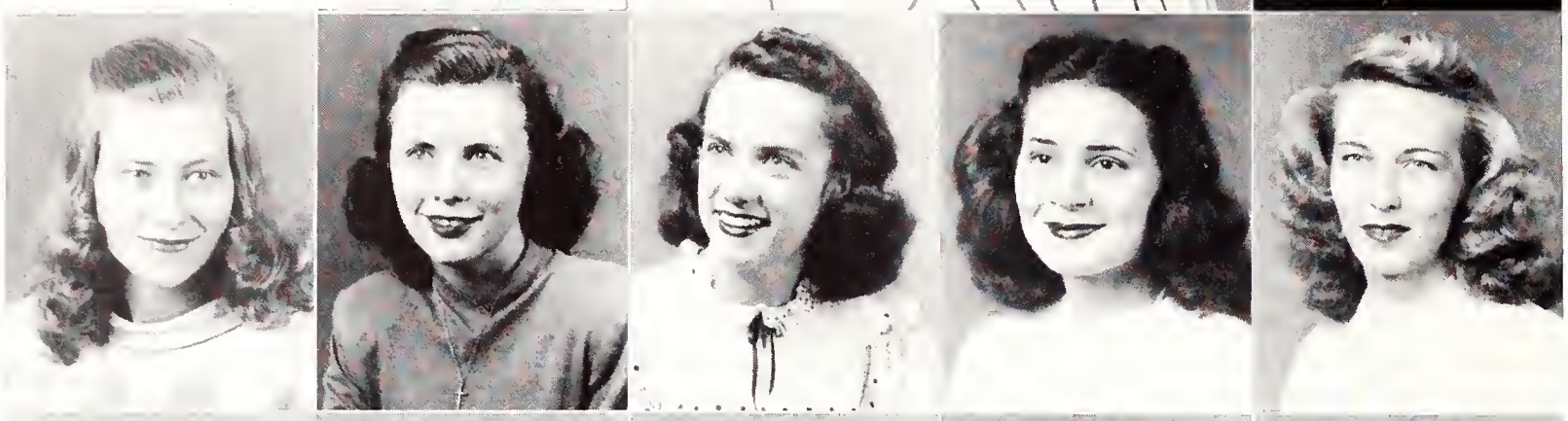

E. Smith
J. Smith
Swayze
Walton
Watkins

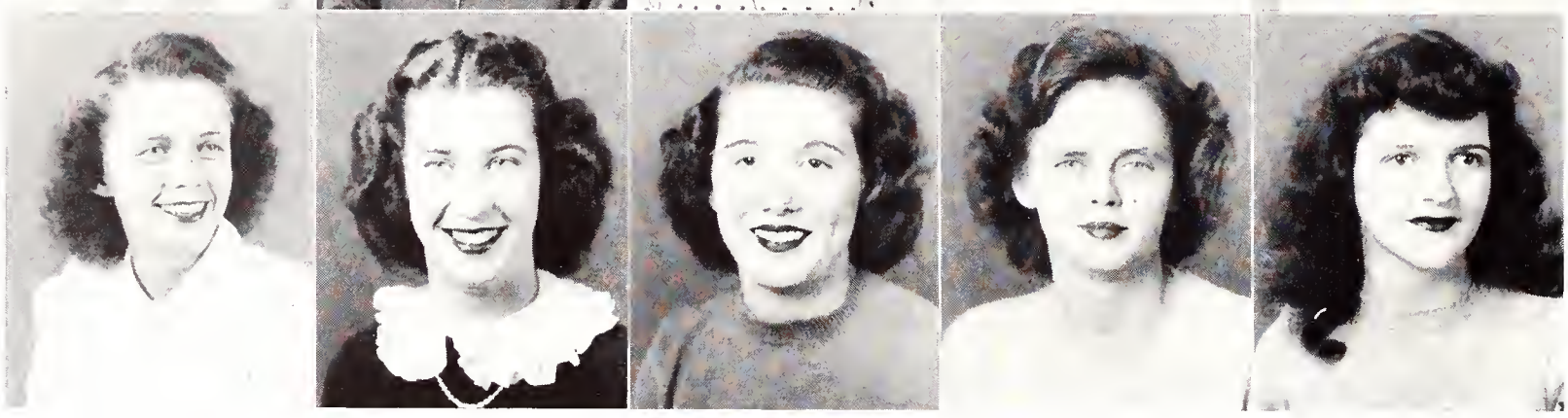

Chi Omega

Founded: University of Arkansas, Fayetteville, Arkansas, April 5, 1895
Established: April 4, 1936
Colors: Cardinal and Straw
Flower: White Carnation

OFFICERS

CATHERINE McDONNELL . . . . . *President*
PATRICIA WALTON . . . . . *Vice-President*
EUNICE SMITH . . . . . *Secretary*
NORMA POWELL FORREST . . . . . *Treasurer*
MONA ADAMS . . . . . *Pledge Mother*

MEMBERS

Mona Adams
Yancy Adams
Merrill Davis Andrews
Joyce Elder
Norma Powell Forrest
Jean Harris
Anne Luckett
Catherine McDonnell
Eunice Smith
Catherine Swayze
Patricia Walton

PLEDGES

Josephine Collier
Helen Nunnery
Johanne Smith
Mary L. Tallichet
Margaret Watkins

Beer
Bright
Brock
Carpenter
Cary
Cole
Creekmore

Everitt
Fultz
Googe
Harris
Harrison
Hartness
Howard

Lyon
McCarty
McKeithen
Martindale
Morgan
Nowlin
Ogletree

Perry
Ratliff
Savage
Stewart
Stowers
Swain
Tomlinson

Zeta Tau Alpha

Founded: Virginia State Normal, Farmville, Virginia, October 15, 1898

Established: 1940

Colors: Steel Gray and Turquoise Blue

Flower: White Violet

OFFICERS

MAXINE COLE . . . . . *President*
IDA MAY BEER . . . . . *Vice-President*
ELIZABETH CREEKMORE . . . . . *Secretary*
KAY HARRIS . . . . . *Treasurer*
SYLVIA McCARTY . . . . . *Historian*
KATHRYN McKEITHEN . . . . . *Guard*

MEMBERS

Ida May Beer
Nan Carpenter
Maxine Cole
Elizabeth Creekmore
Hilda Everitt
Dorthy Googe
Kay Harris
Elizabeth Howard
Maude Lyon
Sylvia McCarty
Kathryn McKeithen
Betty Martindale
Ruth Ogletree
Mary Jane Perry
Sarah Ratliff
Betsy Savage
Martha Swain

PLEDGES

Nan Nelle Bright
Betty Jo Brock
Sue Cary
Carol June Fultz
Shirley Harrison
B. B. Hartness
Sue Morgan
Marilyn Nowlin
Marcie Stewart
Anne Stowers
Mary Nell Tomlinson

Carter
Dennington
Johnson
Rice

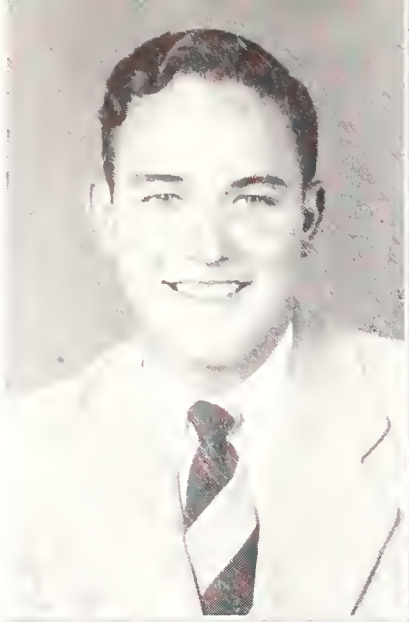
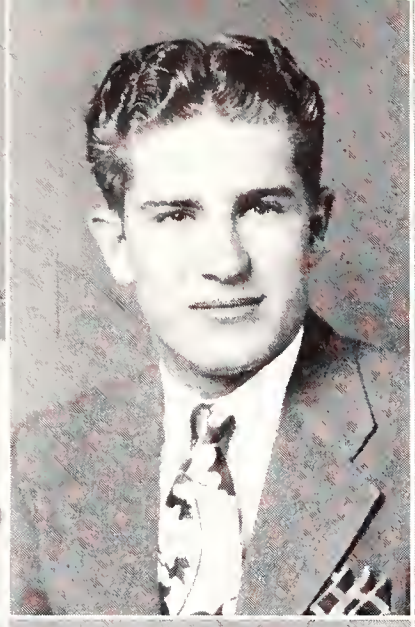
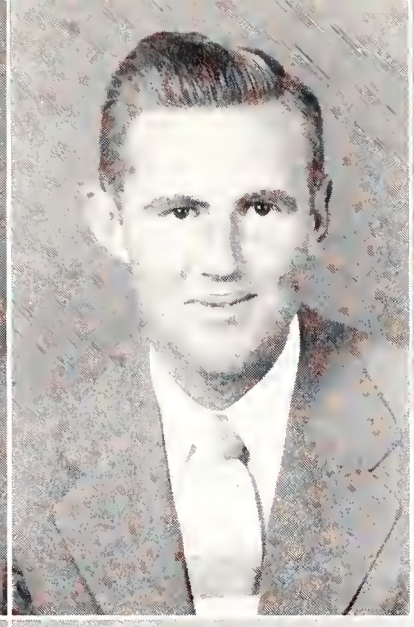
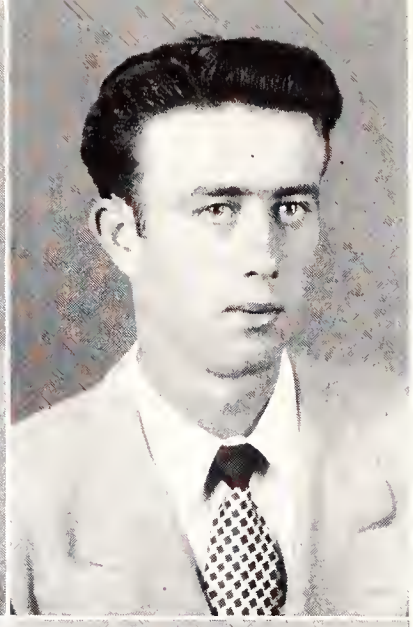

Sappington
Stribling
Tennison
Yeatman

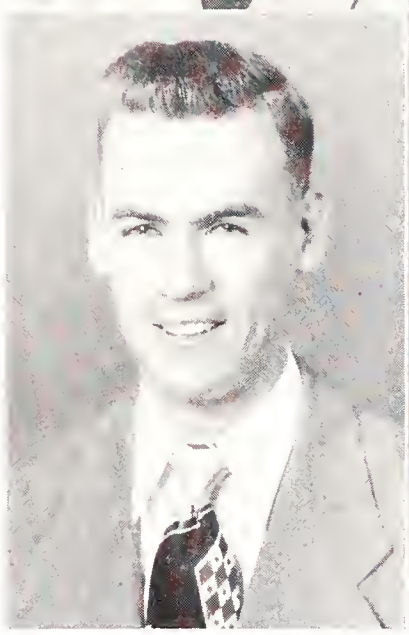
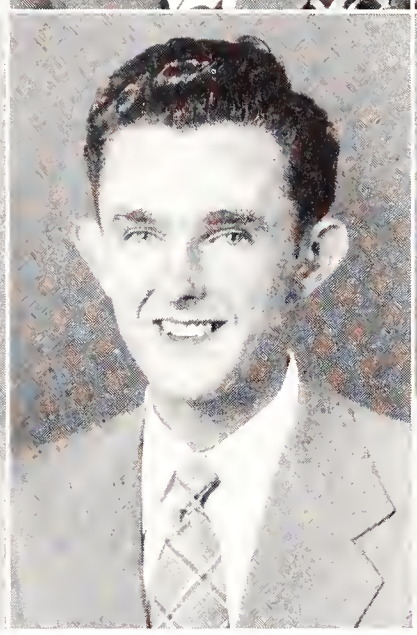

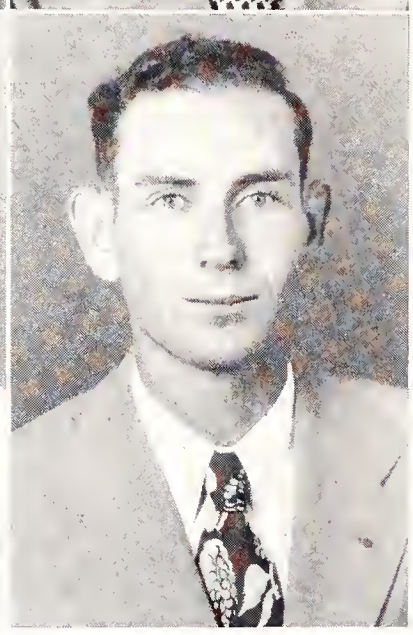

Delta Sigma Phi

Founded: College of the City, New York, New York, 1899
Established: Petitioning for charter
Colors: Nile Green and White
Flower: White Carnation

OFFICERS

DAVID L. RICE, JR. . . . . *President*
HERMAN L. YEATMAN . . . . . *Vice-President*
JAMES N. SAPPINGTON . . . . . *Secretary*
THOMAS R. MILNE . . . . . *Treasurer*
GEORGE N. STRIBLING . . . . . *Sergeant-at-Arms*

FACULTY MEMBERS

William M. Merrill

MEMBERS

Joseph C. Carter, Jr.
J. T. Dennington
Dallas Johnson
Thomas R. Milne
David L. Rice, Jr.
James N. Sappington
George Stribling
Eugene Tennison
Herman L. Yeatman

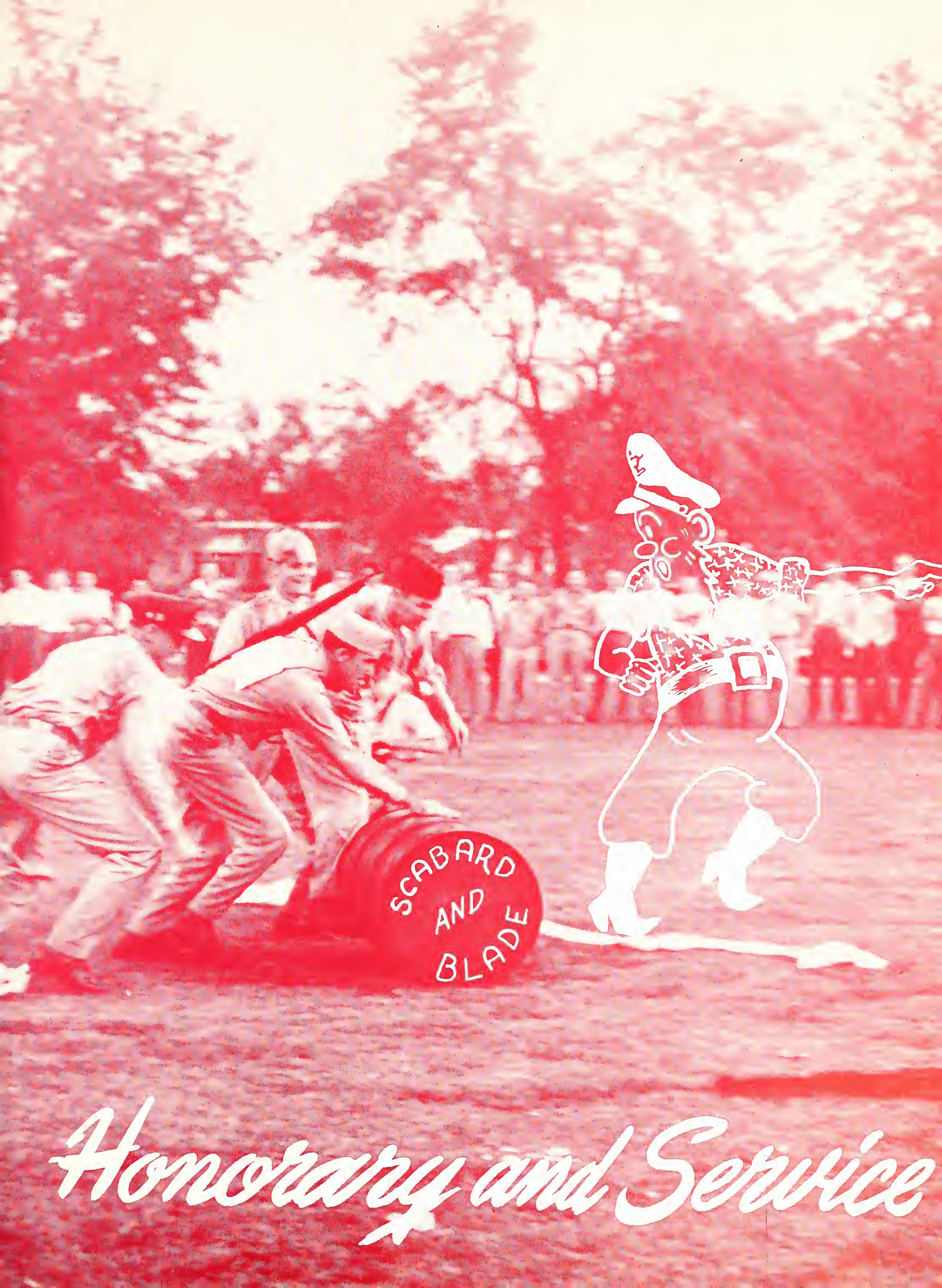

Honorary and Service

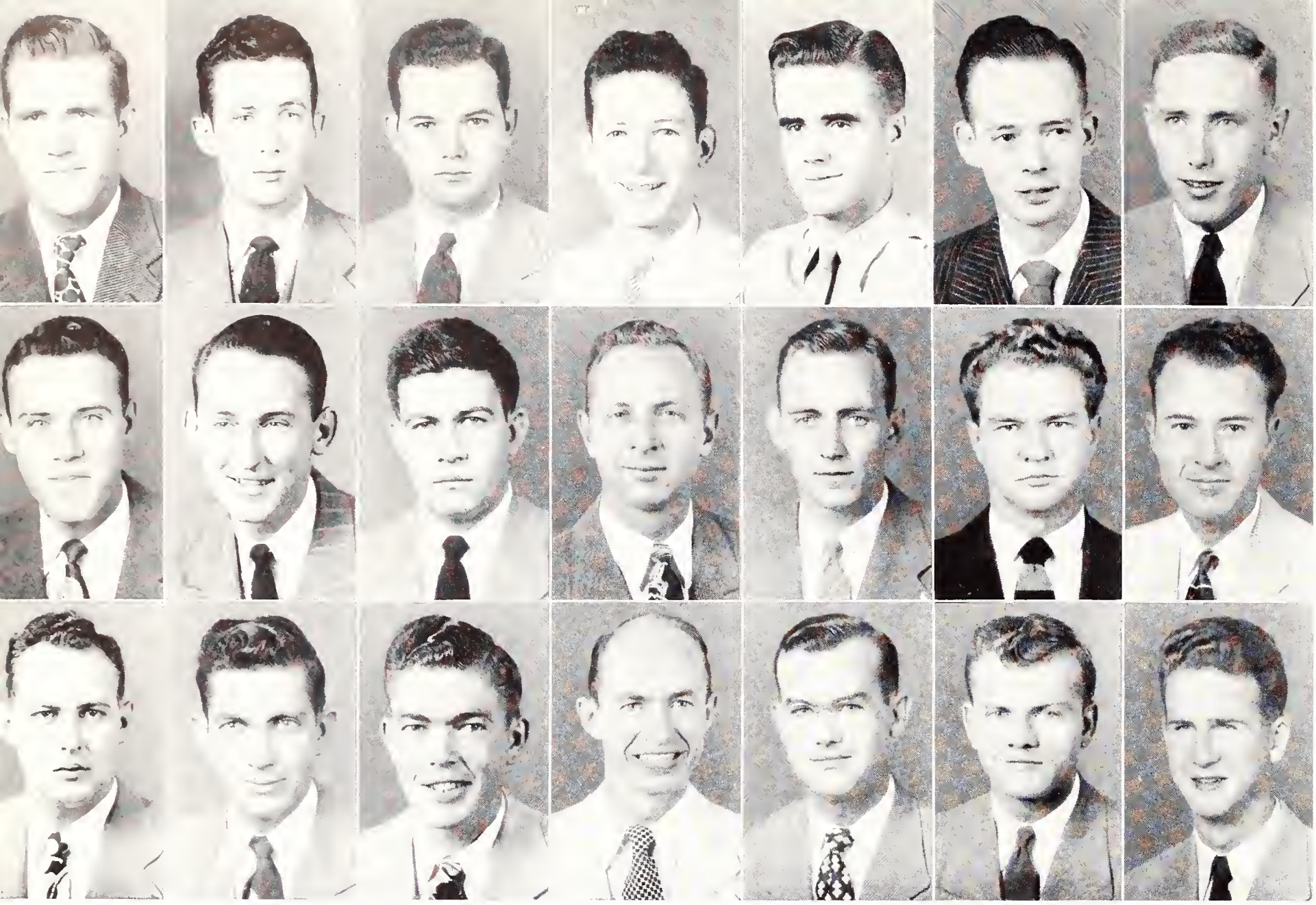

Bailey
N. Davis
McGaha

Brown
Grice
Miller

Burdine
Hazard
Morgan

Chatham
Houston
Phillips

Cobb
Jones
Richmond

Daniels
Lusk
Robertson

H. Davis
Lyon
Wooley

Alpha Chi Circle of Omicron Delta Kappa

Omicron Delta Kappa, national honorary student activities fraternity, was founded at Washington and Lee University in 1914. Alpha Chi Circle, the local chapter, was installed in May of 1937. The war interrupted activities on the State campus, but this chapter was reactivated in 1947 with the tapping of six men. Its members are selected from the Junior and Senior Classes on a quality basis of personal character, scholastic record, prominence in student activities, and service rendered to the institution. The order is a respected member of the American Association of College Honor Societies and has become the most coveted honor organization on the campus.

OFFICERS

FIRST SEMESTER

ROBERT L. BROWN . . . . . *President*
WILLIAM H. MORGAN, JR. . . . . *Vice-President*
DR. JOHN LOCKE . . . . . *Secretary*
POWERS JONES . . . . . *Treasurer*

SECOND SEMESTER

WILLIAM L. RICHMOND . . . . . *President*
HERBERT ROBERTSON . . . . . *Vice-President*
DR. JOHN LOCKE . . . . . *Secretary*
JOHN C. HAZARD . . . . . *Treasurer*

FACULTY MEMBERS

Dr. John Locke
Mr. Ben Hilbun
Dr. Fred T. Mitchell
Dr. Frank Welch
Mr. Henry Ware
Mr. Malcolm Gray
Dean R. C. Weems
Mr. Caleb Burgoyne
Major I. D. Sessums

MEMBERS

James Everett Bailey
Robert L. Brown, Jr.
Billy H. Burdine
J. W. Chatham
William Andrew Cobb
Robert L. Daniels, Jr.
Harper Davis
Noll P. Davis
James B. Grice
John C. Hazard
Jamie G. Houston
Powers Jones
William T. Lusk
Davis Lyon
Thomas E. McGaha
Percy H. Miller
William H. Morgan, Jr.
Willie E. Phillips
William L. Richmond
Herbert Robertson
Otis B. Wooley, Jr.

Blue Key

Blue Key, national honor fraternity, was founded at the University of Florida in 1924 by B. C. Riley. Outstanding Juniors and Seniors who have shown quality in character, leadership, scholarship, student activities, and service are eligible for membership. The local chapter was installed at Mississippi State in April, 1928. The association has for its purpose the cooperation of the faculty and student body in settling student problems; the stimulation of progress, and the promotion of interests of the college. This year the fraternity was honored by initiating Senator John C. Stennis, Dr. Fred T. Mitchell, and another faculty member, Professor C. E. Lawrence.

OFFICERS

First Semester	*Second Semester*	
Noll P. Davis, Jr.	Jim Bailey	*President*
William L. Richmond	O. B. Wolley	*Vice-President*
James B. Grice	Willie Phillips	*Sec.-Treas.*
	Billy Burdine	*Corresponding Secretary*

FACULTY MEMBERS

G. K. Bryan, Faculty Advisor
C. B. Burgoyne
T. T. Brackin
D. M. McCain
H. C. Simrall
R. C. Weems
C. E. Lawrence

HONORARY MEMBERS

Ben Hilburn
Fred T. Mitchell
H. L. Scales
I. D. Sessums
Senator John C. Stennis

MEMBERS

James E. Bailey
Robert L. Brown, Jr.
Billy Burdine
J. W. Chatam
William A. Cobb
Robert L. Daniels, Jr.
David L. Dunaway
Julius H. Davis, Jr.
Noll P. Davis
Alva C. Garner
James B. Grice
John C. Hazard
Jamie G. Houston
Fred Powers Jones
William T. Lusk
George D. Lyon
Percy H. Miller
Leonard A. Mobley
William H. Morgan
Hushel L. Moss
Thomas L. McGaha
Ellis G. McNeel
Daniel H. Patrick
Robert B. Patterson
Willie E. Phillips
William E. Powell
Malcolm M. Randolph
William L. Richmond
Herbert K. Robertson
Donald D. Speed
Lee H. Thompson
Otis B. Wooley

Alpha Zeta

The fraternity of Alpha Zeta is a national honorary agricultural fraternity, the student members of which shall be selected from among undergraduate and graduate agricultural students of high scholarship (2.0 quality point average or higher) on the basis of character, leadership, and personality.

It shall be the object of this fraternity to promote the profession of agriculture; to establish, foster and develop high standards of scholarship, character, leadership and a spirit of fellowship among all its members; to create and bond together a body of outstanding technical men who by scholarly attainment, faithful service and maintenance of ethical ideals and principles have achieved distinction and are capable of honoring achievement in others; to strive for breadth of vision, unity of action, and accomplishment of ideals; to command all worthy deeds and if fraternal welfare demands, to counsel with its members.

OFFICERS

WILLIAM H. MORGAN	*Chancellor*
WALTER K. PORTER	*Censor*
WILLIAM T. LUSK	*Scribe*
MALCOLM M. RANDOLPH	*Treasurer*
NOLL P. DAVIS	*Chronicler*

FACULTY MEMBERS

A. C. Davis
W. B. Andrews
G. D. Green
A. D. Suttle
S. S. Batson
E. B. Colmer
L. E. Gholston
F. H. Herzer
Reggie Laird
J. F. O'Kelly
Dean Bunch
W. R. Glover
F. E. Edwards
R. G. Eckhardt
E. W. McElwee
B. K. Doyle
U. S. Jones
Billie Arnold
R. L. Davis
David Pingrey
Fred Jordan
O. D. Osgood

MEMBERS

Arant, Hugh Miller
Arrington, Smiley E.
Barlow, Ercel B.
Barwick, James A.
Bearden, Henry J.
Blount, Clyde
Burton, Sampson S.
Byrd, William E.
Chancellor, James E.
Davis, Noll P.
Dowdle, Raymond
Dunkie, Levi J.
Gannaway, Bruce E.
Garbarino, Angelo J.
Garrison, James E.
Gillentine, John F.
Graham, A. J.
Hill, Charles S.
James, Charles V.
Jenkins, Lewis P.
Jordan, Fred L.
Lewis, John Thomas
Lowery, Robert B.
Lundy, Earl W.
Lusk, William T.
Martin, Joe
Meadows, L. O.
Mobley, L. A.
Moody, Homer C.
Morgan, William H.
McMillan, Aubrey L.
Porter, Walter K.
Powell, William E.
Price, Walter M.
Randle, John A.
Randolph, Malcolm M.
Robinson, R. L.
Stemme, William J.
Stewart, Harold
Sides, John C.
Thomas, Nathaniel
Thomason, Henry M.
Thompson, W. R.
Triggs, Doc Leon
Wells, Chester M.

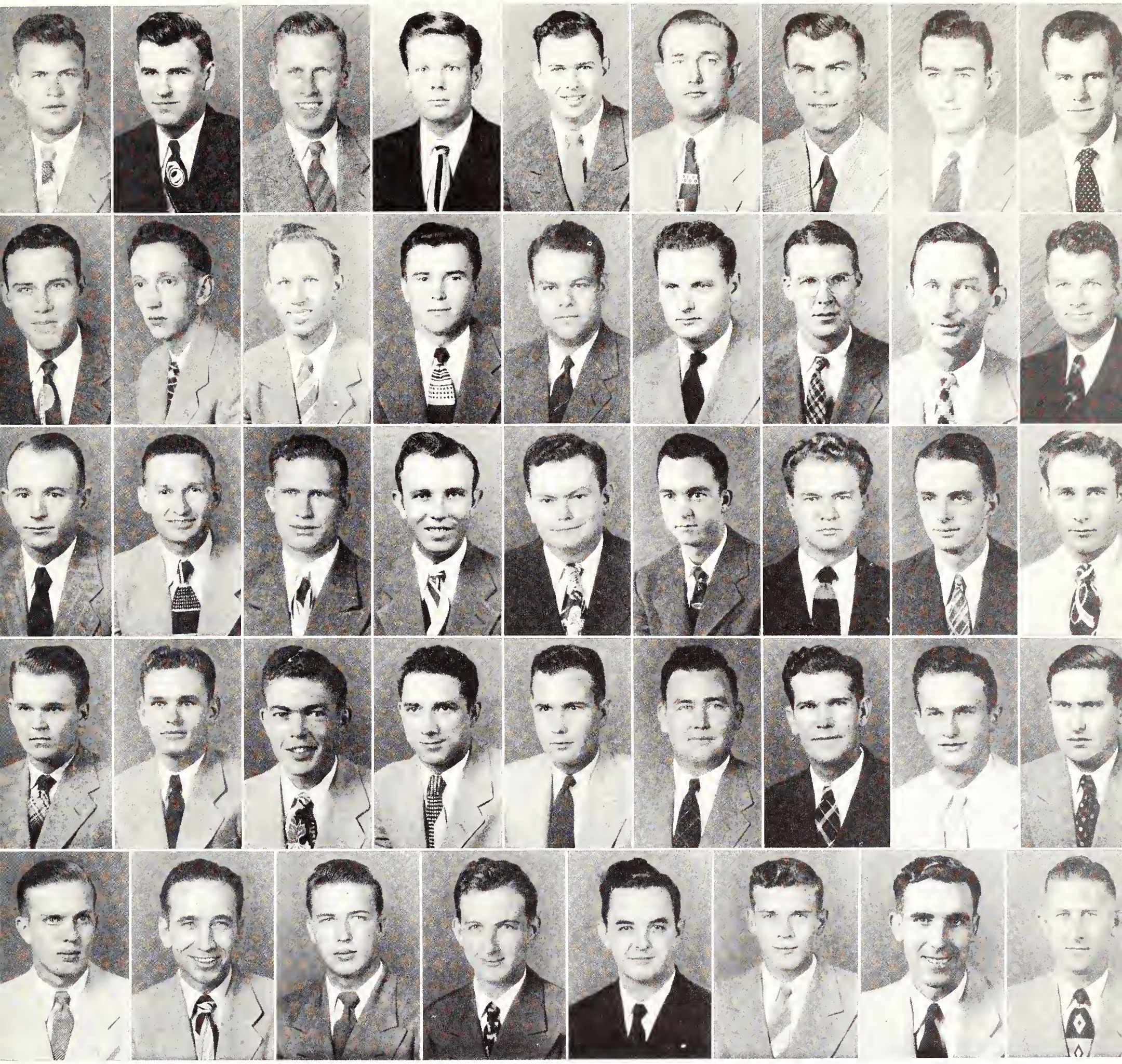

Arant Arrington Barlow Barwick Bearden Blount Burton Byrd Chancellor

Davis Dowdle Dunkin Gannaway Garbarino Garrison Gillentine Graham Hill

James Jenkins Jordan Lewis Lowery Lundy Lusk Martin Meadows

Mobley Moody Morgan McMillan Porter Powell Price Randolph Robinson

Stemme Stewart Sides Thomas Thomason Thompson Triggs Wells

Phi Eta Sigma

Barton
Bragen
Brewer

Byrd
Corley
Curtis

Deen
Filgo
Godbold

Godbold
Parks
Serio

Smith
Talbert
Yandell

Phi Eta Sigma is a freshman honor society. It was founded to promote high attainment in scholarship among the members of the Freshman Class. The initiation requirements are based solely on scholarship; in order to be eligible for initiation, a man must make the equivalent of at least one-half the highest grades and one-half the next highest grade given by the college.

OFFICERS

BEN S. YANDELL	*President*
CURTIS A. BREWER	*Vice-President*
SAMUEL D. GODBOLD	*Secretary*
CHARLES J. TALBERT	*Treasurer*
LEXTON H. CURTIS	*Reporter*

MEMBERS

Roy Lee Barton
James A. Bragen
Curtis A. Brewer
Knollis E. Byrd
Nolan B. Corley
Lexton H. Curtis
James A. Deen
Charles H. Filgo
Duncan L. Godbold
Samuel D. Godbold
William A. Parks
S. Frank Serio
Derrell A. Smith
Charles J. Talbert
Ben S. Yandell

Beta Beta Beta

Beta Beta Beta, national honorary biological fraternity, was founded in 1922 to stimulate and promote interest in the biological sciences. There are fifty chapters located at accredited colleges and universities throughout the world.

Mu Sigma Chapter of Tri Beta was chartered at Mississippi State College in 1936 and limits its membership to juniors, seniors, and graduate students with a scholastic average of 2.0 or better.

OFFICERS

WILLIAM J. STEMME . . *President*
H. MICHAEL HABEEB, *Vice-President*
LEON C. STANDIFER *Secretary-Treasurer*
ROBERT B. CHANNELL . *Historian*

FACULTY ADVISOR

Dr. Clay Lyle

FACULTY MEMBERS

D. J. Richey J. D. Ray, Jr. R. G. Strong

MEMBERS

James Everett Bailey
Paul Otto Beard
Austin Pleasant Boggan
Marion Sidney Branch
Samuel F. Carr
Robert B. Channell
William Eckford Cochran
Billy H. Daughdrill
Lloyt Reid Faulkner
Clint Hannibal Graves, Jr.
David Nichols Griffith
H. Michael Habeeb II
James Dennis Hudson
William Gilbert Ivy
Billie Lowery James
James Earl Little, Jr.
James West Pou
Millard Merkle Price
Robert Cornelius Price, Jr.
John Eldridge Rawls
Leon Calmet Standifer, Jr.
William J. Stemme
Hannah Strickland
David Young
Leon Young

Bailey
Beard
Boggan
Branch
Cochran
Graves

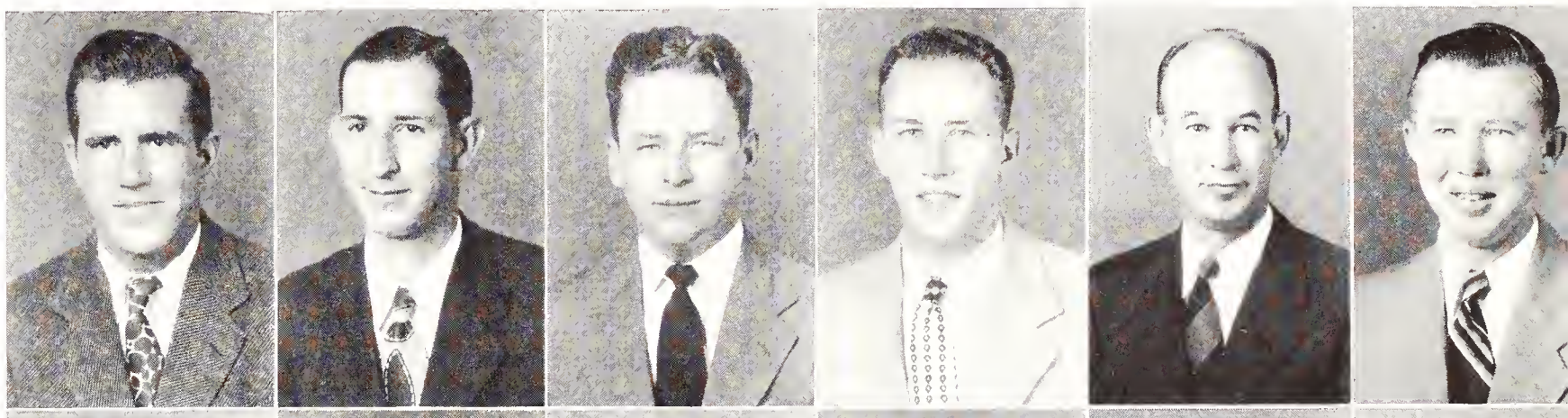

Griffith
Habeeb
Hudson
Ivy
Little
Pou

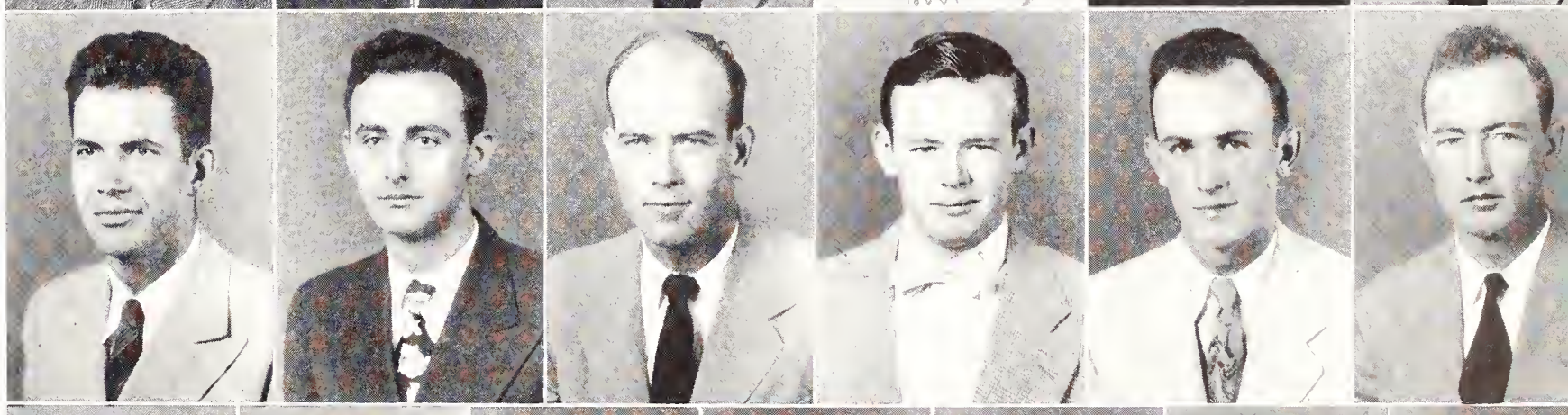

Price
Price
Rawls
Standifer
Stemme
Young
Young

Arrington
Barnes
Barlow
Barr
Boone

Cain
Gray
Hall
Hester
Huff

Hurt
Jolly
Jordan
Kittrel
Lewis

McCullough
McMullen
Morgan
Pennington
Pendergrass

Thompson Tramel Tucker Vaughan Watts

Alpha Tau Alpha

The Omicron Chapter of Alpha Tau Alpha, a National Professional Honorary Agricultural Education fraternity, was organized at Mississippi State in the spring of 1938 for students majoring in Agricultural Education.

This fraternity, through special training, promotes leadership among students who are to become leaders in agriculture in their communities and strives to support high ideals of brotherhood and friendship which is carried by its members into their lives ahead.

OFFICERS

LEE THOMPSON . . . . *President*
WILLIAM TRAMEL . *Vice-President*
KENNETH MORGAN . . *Secretary*
BRADFORD TUCKER . . *Treasurer*
MELVIN T. JOLLY . . . *Reporter*

FACULTY ADVISORS

O. L. Snowden
V. G. Martin
J. F. Scoggins

MEMBERS

Smiley Arrington
Joseph Barnes
Ercel Barlow
James Barr
Daniel Boone
Herbert Burks
Ethyl Cain
John E. Gray
Lauton Hall
Daniel Hester
William Huff
Thomas Hurt
Melvin Jolly
James Jordan
Lewis Kittrel
Thomas Lauderdale
Robert Lewis
Derwood McCullough
James McMullen
Kenneth Morgan
Connie Pennington
Robert Pendergrass
Lee Thompson
William Tramel
Bradford Tucker
Ellie Vaughan
Lewis Watts

Chi Lambda Rho

Chi Lambda Rho, local honorary business fraternity, is composed of Juniors and Seniors who are majoring in business, who maintain an average of not less than two quality points per semester hour, and who are considered and passed on by the active members. Chi Lambda Rho was organized in 1929 at Mississippi State College to promote civil, industrial and commercial interest and to recognize scholastic achievements in the School of Business and Industry.

OFFICERS

DAVIS LYONS
President

WILLIAM RICHMOND
Vice-President

BINFORD PEEPLES
Secretary-Treasurer

FACULTY ADVISORS

M. G. Gray

R. C. Weems

MEMBERS

Joe Henry Barber
Hulon Buckalew
Bobby Daniels
Richard Dupree
Charles Flynn
Bernard Harford
Russell D. Humphrey
Mark G. Hunter
Lyman E. Johnson
Wallace E. Lancaster
Charles L. Leflore
Davis Lyons
Randolph T. Millard
William G. Montgomery
James C. Peay
James A. Privett
Binford H. Peeples
William L. Richmond
Herbert K. Robertson
George A. Ruffin
George W. Simmons
Stephen E. Smith
Clifton L. Stephenson
Ralph S. Wofford
Otis B. Wooley, Jr.
Sidney Lewis Worthy
William H. Strawbridge

Barber Buckalew Daniels Dupree Harford Humphrey Hunter
Johnson Lancaster Leflore Lyon Montgomery Peay Peeples
Richmond Robertson Roesch Ruffin Simmons Stephenson Wooley Worthy

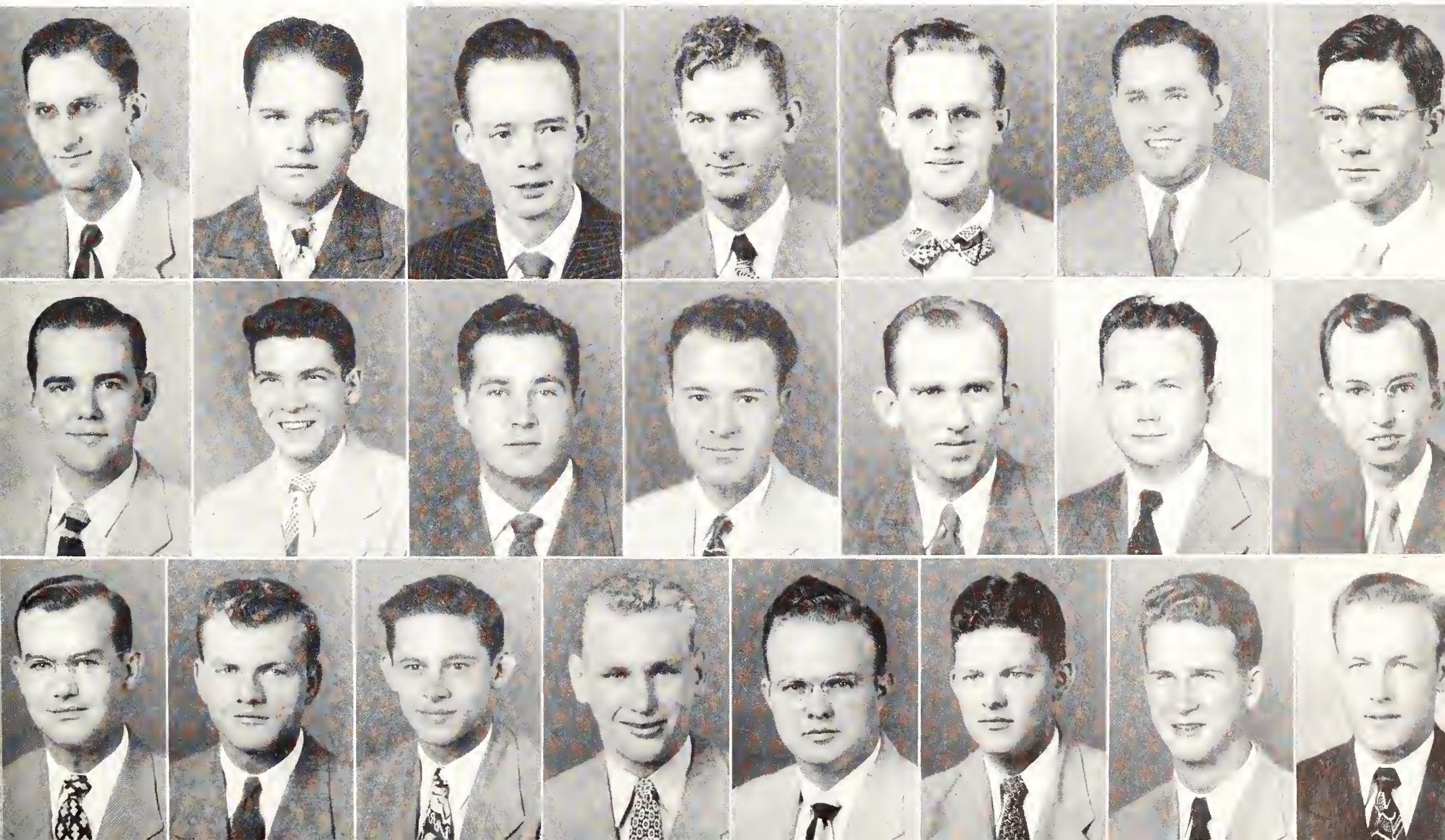

Kappa Mu Epsilon

Kappa Mu Epsilon is a national honorary mathematical society that bands together those students who have a keen interest in the study and advancement of mathematics. It is devoted to the cultivation of an appreciation for and recognition of the value of mathematics in the various sciences and fields of endeavor. This organization is honorary in the strictest sense, requiring not only high scholastic achievement in mathematics through the calculus and beyond but also a high scholastic average in all courses pursued.

OFFICERS

JOSEPH McCLELLAN HARVEY . . . . . *President*
RALPH WRIGHT SHAW . . . . . *Vice-President*
ROBERT PRESLEY JONES . . . . . *Secretary*
CHRISTOPHER RANDOLPH STARK . *Corresponding Sec. and Treasurer*

FACULTY MEMBERS

Mr. A. C. Grimes
Mr. R. H. Hopkins
Mrs. Ellis McNeal
Colonel C. R. Pettis
Dr. Arthur Ollivier (Advisor)
Mr. W. O. Spencer
Mr. S. B. Murray
Mr. W. M. Temple
Mr. C. R. Stark

MEMBERS

James Eckford Bobbitt
Isaac F. Boggs, Jr.
James Barker Bradford
Billy Hugh Burdine
William Earl Byrd
Robert Charles Catledge
Robert Van Chambers
James Cecil Cherry
Daniel William Coughlin
William A. Cobb
James Knox Davidson
Leon L. Denson III
Joseph Dickson Dorroh, Jr.
George Crump Downing
James Allen Ellard
Jewel Glyn Fester
Robert Elwood Fortenberry
Yeun Lin Gee
Thomas Glenn Gladney, Jr.
John Frank Gillentine
Harold G. Golden
Ernest Doyle Graves
James Edward Griffin
Joseph McClellan Harvey
R. T. Hathcote
John Wesley Herring
Percy Wilburn Higgs
Robert Neal Hurt
Willard Edward Harding
Robert Presley Jones
Thomas Garland Knott
Hilton Louis Ladner
Leroy Quinlan McDonald
Clyde Thomas McGee
Daniel Henry Patrick, Jr.
Willie Edward Phillips
Robert Laverne Powell
William Theo Powell
Robert M. Ritter
Jerome Rossoff
Ernest Everett Russell
Ralph Wright Shaw
Rollin Jay Sloan
Adolph Francis Sterken
Jefferson Carl Taylor, Jr.
Malcolm Huff Travis
Paul Hartwell Upton
Sephus Alton Walters
Leigh Watkins
William White Welch
Robert Berkley Wilson
Joseph Wilfred Winders
Wiilliam McKinney
Otis Burton Wooley, Jr.

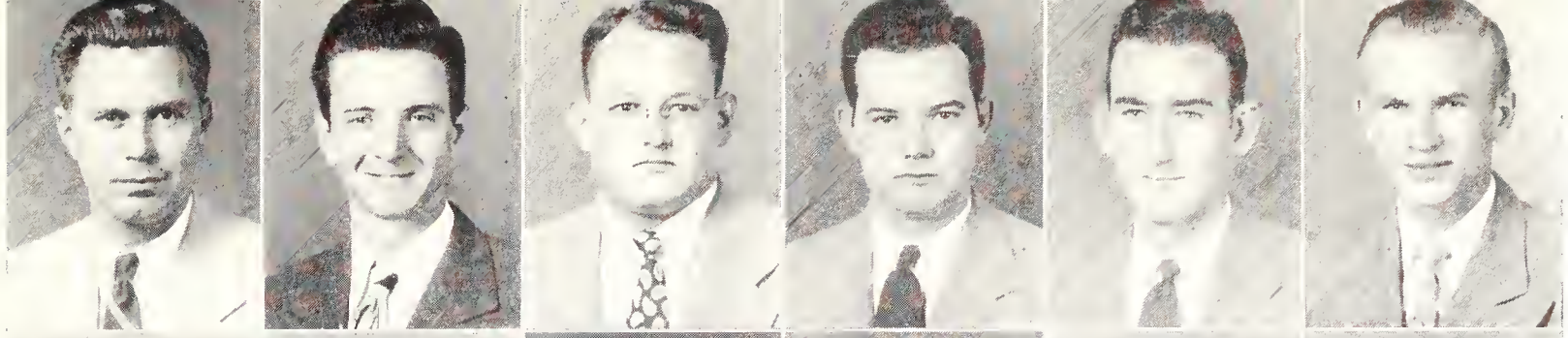

Bobbitt
Boggs
Bradford
Burdine
Byrd
Chambers

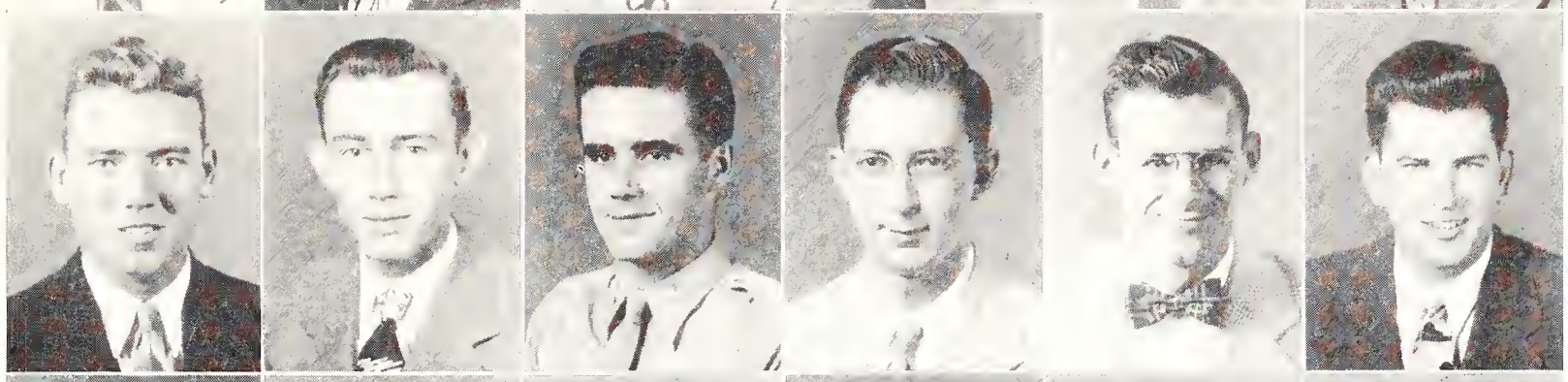

Cherry
Coughlin
Cobb
Davidson
Denson
Dorroh

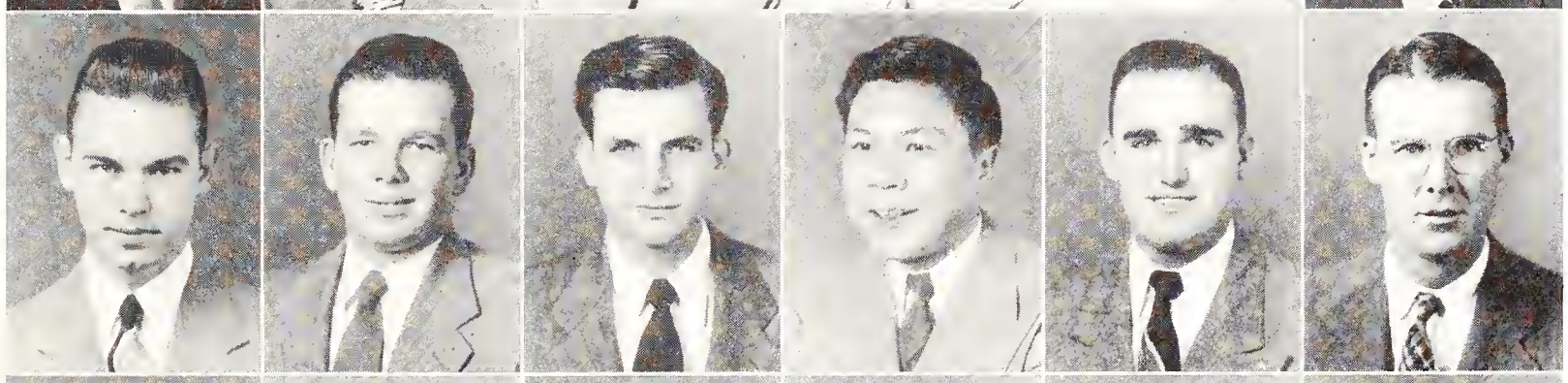

Downing
Ellard
Fortenberry
Gee
Gladney
Gillentine

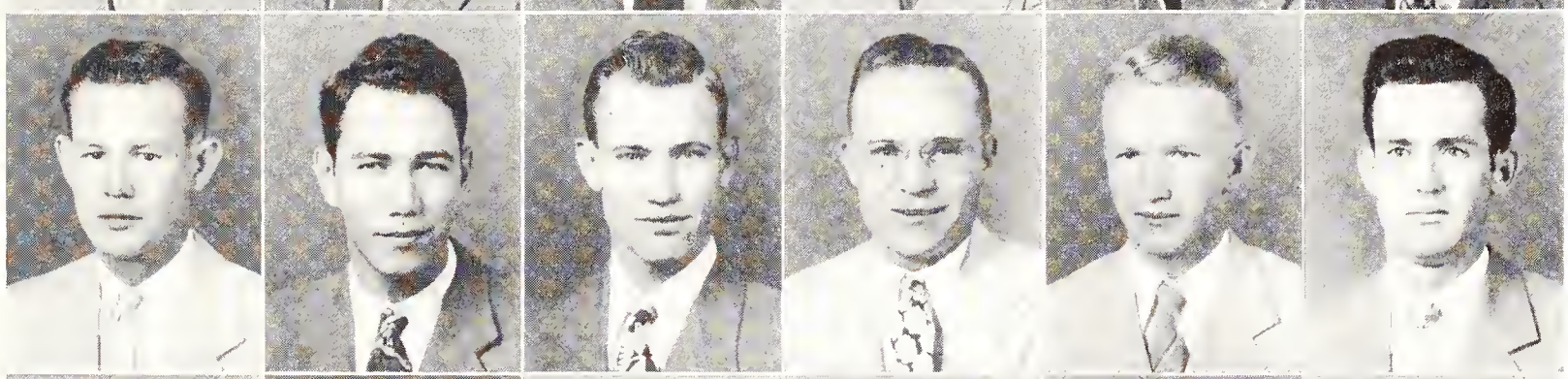

Graves
Griffin
Harvey
Hathcote
Herring
Higgs

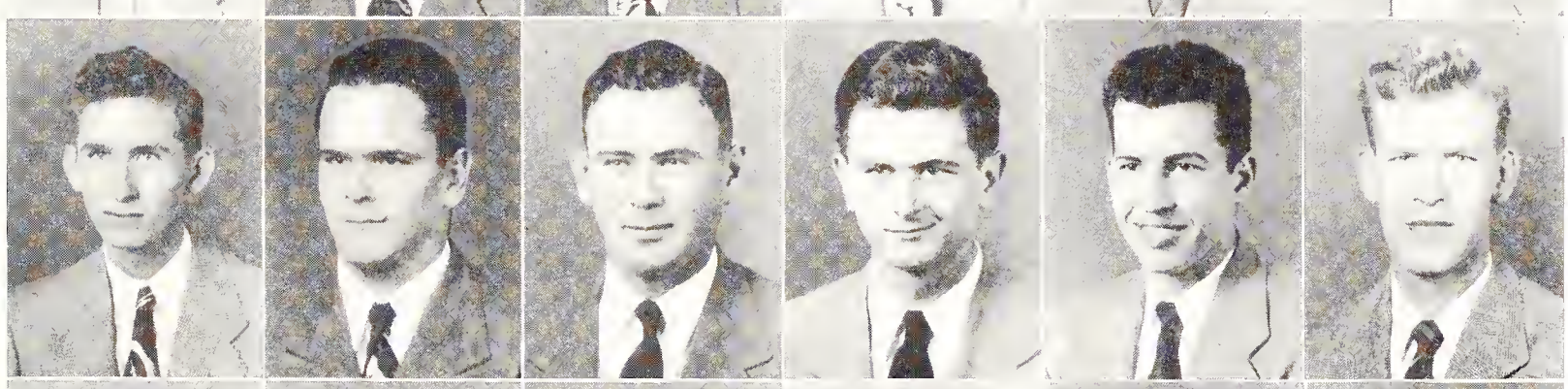

Hurt
Harding
Jones
Knott
Ladner
McDonald

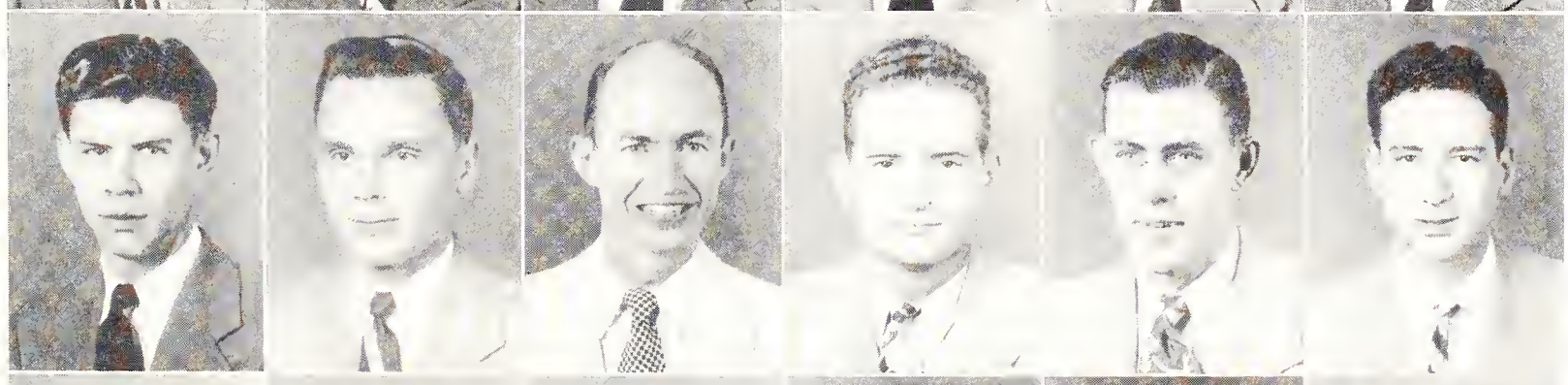

McGee
Patrick
Phillips
Powell
Powell
Rossoff

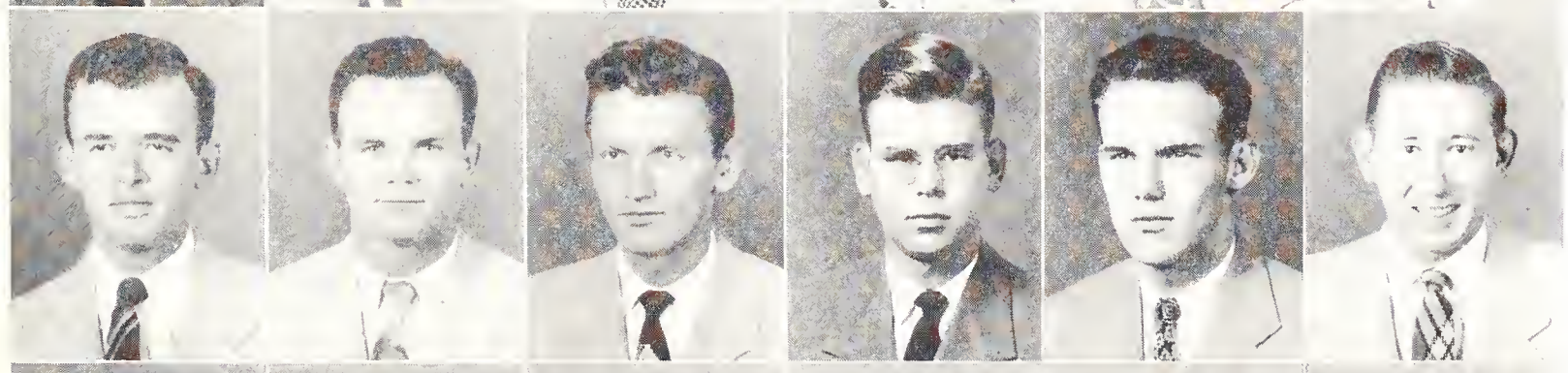

Russell
Shaw
Sloan
Taylor
Travis
Upton

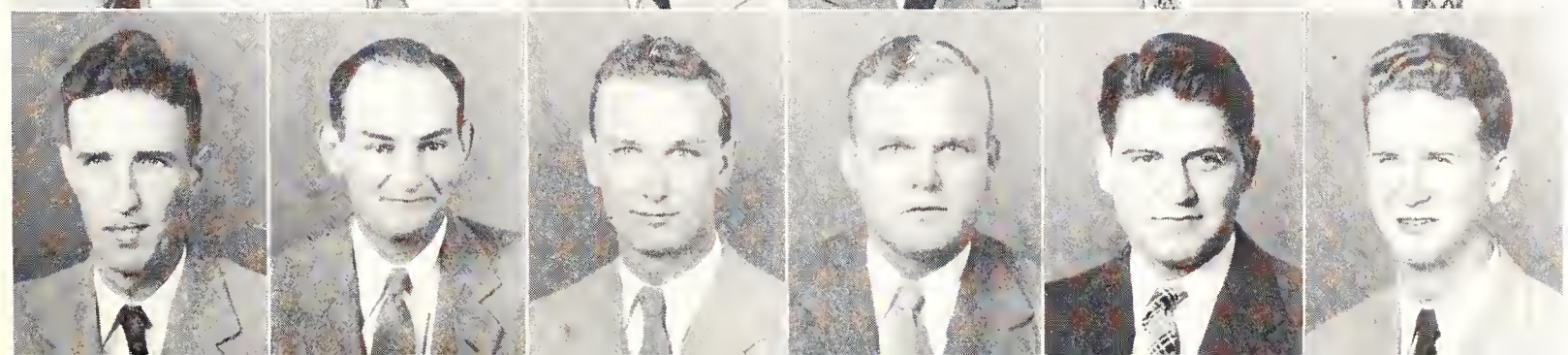

Walters
Welch
Wilson
Winders
Woleben
Wooley

Tau Beta Pi

The Tau Beta Pi Association was founded at Lehigh University in 1885 by E. H. Williams, Jr., to mark in a fitting manner those who have conferred honor upon their Alma Mater by distinguished scholarship and exemplary character as undergraduates in engineering, or by their attainments as alumni in the field of engineering, and to foster a spirit of liberal culture in the engineering colleges of America.

OFFICERS

W. H. BENDING	*President*
G. C. DOWNING	*Vice-President*
W. E. PHILLIPS	*Corresponding Secretary*
R. V. CHAMBERS	*Recording Secretary*
D. M. BADER	*Cataloger*
P. T. HUTCHISON	*Treasurer*

FACULTY MEMBERS

W. R. Berry	A. G. Holmes	H. P. Neal
W. L. Brown	P. T. Hutchison	L. L. Patterson
M. M. Cox	P. B. Jacob	H. C. Simrall
F. S. Edwards	D. M. McCain	R. S. Wiseman

MEMBERS

Bader, D. M.	Downing, G. C.	Jones, R. P.	Rossoff, J.
Bending, W. H.	Ellis, H. G.	Langston, J. D.	Rowe, W. T.
Chambers, R. V.	Fortenberry, R. E.	McClannahan, D. S.	Scott, T. W.
Cherry, J. C .	Franks, R. H.	Mott, J. A.	Smith, H. E.
Clark, G. L.	Guyton, R. D.	Mullican, R. D.	Speights, M. T.
Coggin, B. G., Jr.	Harding, W. E.	Phillips, W. E.	Sumrall, J. L.
Coughlin, D. W., Jr.	Holland, H. T.	Powell, W. T.	Wilson, H. M., Jr.
Denson, L. L.	Jones, F. P.	Robley, R. C., Jr.	

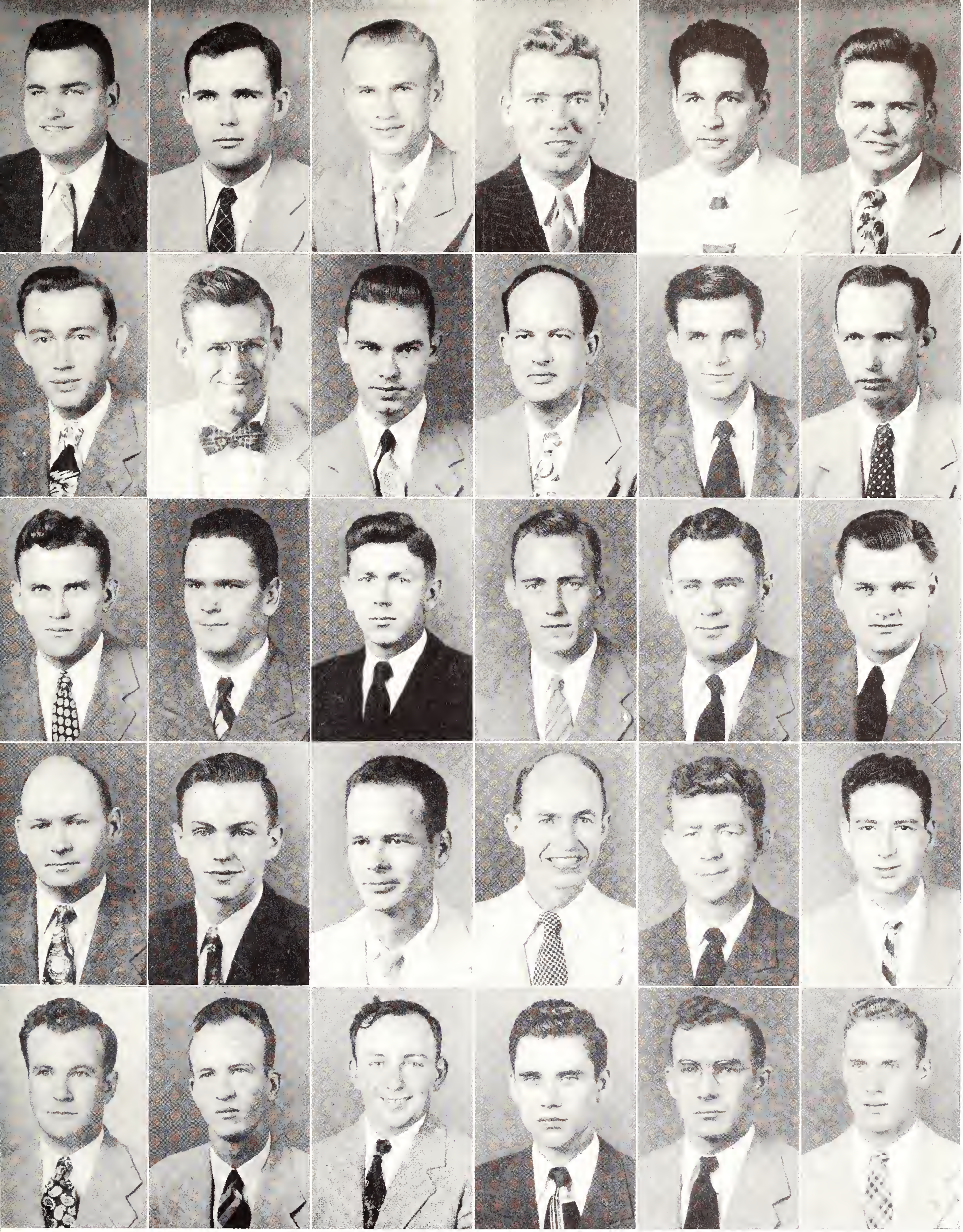

Bader
Coughlin
Guyton
McClannahan
Rowe

Bending
Denson
Harding
Mott
Scott

Chambers
Downing
Holland
Mullican
Smith

Cherry
Ellis
Jones
Phillips
Speights

Clark
Fortenberry
Jones
Robley
Sumrall

Coggin
Franks
Langston
Rossoff
Wilson

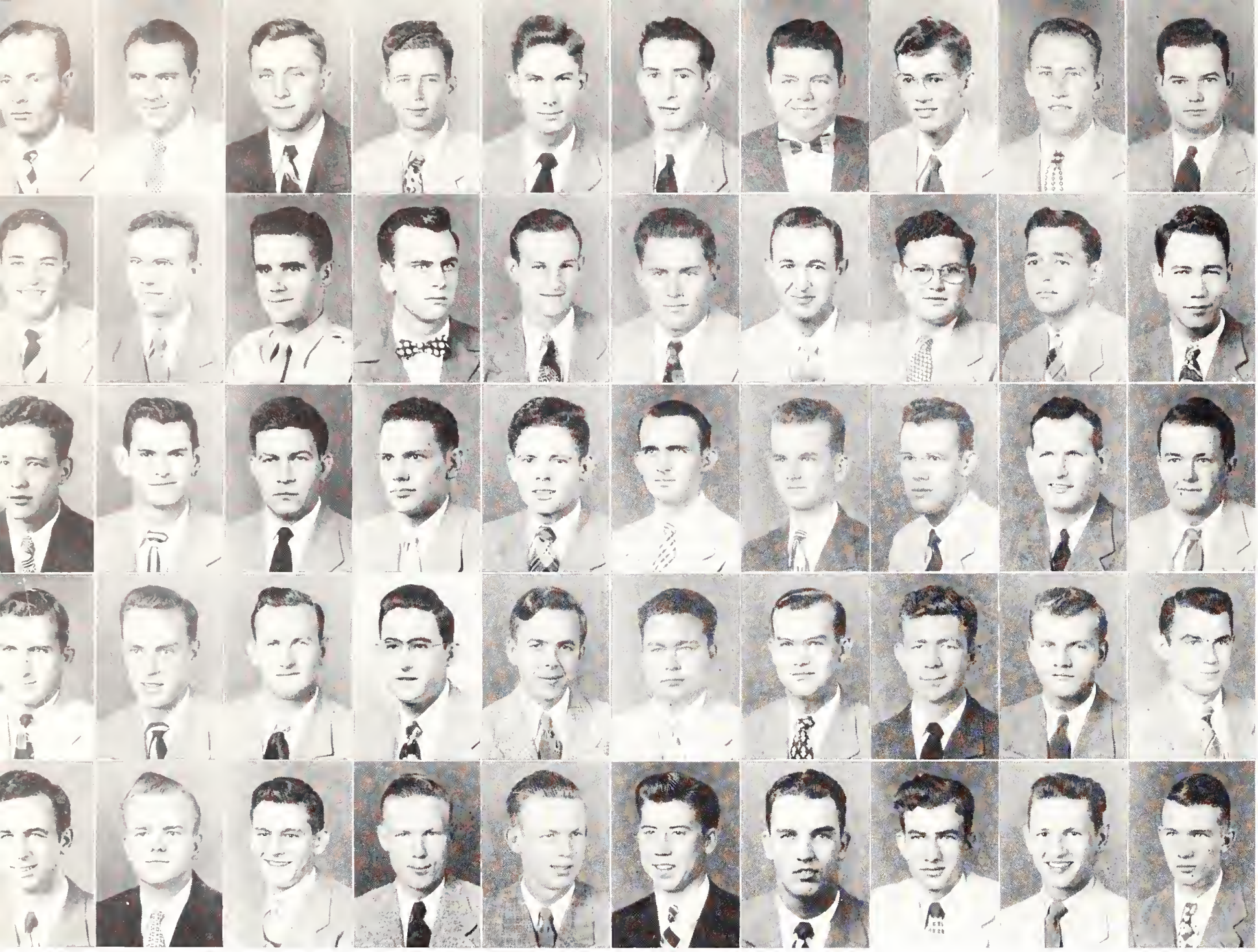

Aust
Aust
Applewhite
Baine
Baker
Barker
Bidwell
Branch
Branch
Burdine
Carter
Chapman
Cobb
Collier
Curtis
Eason
Elledge
Graham
Green
Griffin
Hallman
Hataway
Hazard
Lester
Long
Lyle
McKeithen
McKeithen
McNeel
McPherson
Milstead
Nichols
Peters
Pringle
Quinn
Reed
Richmond
Robley
Robertson
Sartain
Segrest
Simmons
Smith
Strain
Strain
Sylvester
Waters
Welborn
Wilson
Woodward

Alpha Phi Omega

Alpha Phi Omega is a national service fraternity organized for the purpose of assembling college men in the spirit of the Boy Scout oath and law. Only scout-trained men are eligible for membership, and a keen desire to serve other people must always be characteristic of the fraternity.

OFFICERS

BILLY BURDINE . *President*
JOE APPLEWHITE . *Secretary*
MARION S. BRANCH *Vice-President*
CHARLES R. AUST, *Historian*
TAYLOR M. QUINN, *Treasurer*

FACULTY ADVISORS

W. J. (Dean Willie) Evans Dr. John F. Locke Charles E. Lawrence J. J. McAlister
R. A. Klages Malcolm Hawkins C. E. Cain

Honorary:
President F. T. Mitchell Major I. D. Sessums

MEMBERS

Royce Mitchell Aust
Raymond Aust
Joe G. Applewhite
James Bruce Baine
John B. Baker
Raymond L. Barker
Gene Leflore Bidwell
D. R. Branch
Marion Sidney Branch
Billy Burdine
Joseph Carter
David Chapman
William A. Cobb
Joe Collier
Lex H. Curtis
William P. Eason
William P. Elledge
Maxwell Otho Graham
Thomas Green
James E. Griffin
Robert Hallman
Louis G. Hataway
John C. Hazard
Gay Herring
Dozier Lester
Frank Long
Billy Lyle
Howard McKeithen
Bill McKeithen
Ellis McNeel
Bob McPherson
A. Milstead
R. Nichols
Pete Peters
L. V. Pringle
Taylor Quinn
A. S. Reed
Bill Richmond
Ray Robley
H. R. Robertson
J. P. Sartain
R. H. Segrest
Sam Simmons
W. B. Smith
G. C. Strain
H. T. Strain
J. H. Sylvester
R. M. Waters
R. A. Welborn
H. M. Wilson
J. G. Woodward

Alpha Epsilon Delta

The Mississippi Gamma chapter of Alpha Epsilon Delta, National Premedical Honor Society, was founded in 1938. The objects of the society are to encourage excellence in premedical scholarship, to stimulate an appreciation of the importance of premedical education, and to promote cooperation and contacts between medical and premedical students and educators. The requirements for membership are that the student shall have completed at least three semesters of premedical work with a general scholarship average of 2.0 quality points in the sciences and rank in the upper 35% of his class in general scholarship.

OFFICERS

CLINTON E. WALLACE . *President*
ROBERT C. PRICE . *Vice-President*
WILLIAM T. WOOD, JR. . *Secretary*
WILLIAM M. JAMES . *Treasurer*
ROBERT NEAL HURT . *Historian*
JAMES E. LITTLE, JR. . *Reporter*

FACULTY MEMBERS

Dr. Lyell C. Behr, Advisor
Dr. M. P. Etheredge
Mr. Richard Shuster
Dr. John C. Longest
Dr. Clay Lyle

MEMBERS

Batte, Sterling A.
Bogan, Austin P.
Eneke, William F.
Hurt, Robert Neal
James, Billie Lowery
Little, James E., Jr.
Polizo, D. Charles
Price, Robert C.
Savage, Elizabeth Mae
Stewart, George D.
Wallace, Clinton E.
Wood, William T., Jr.

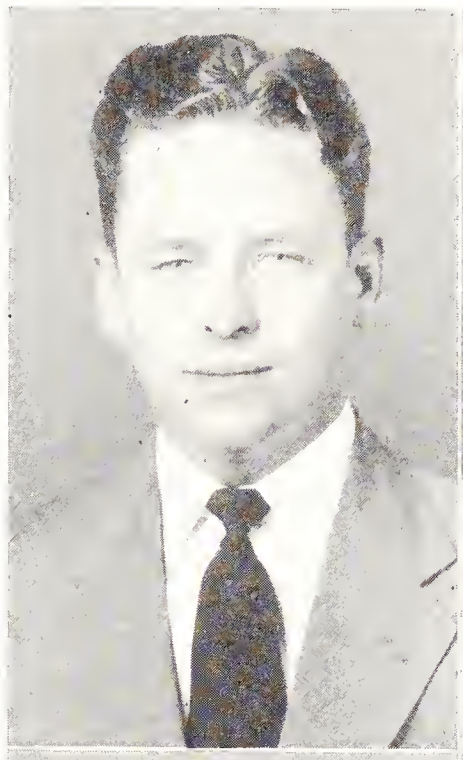
Boggan

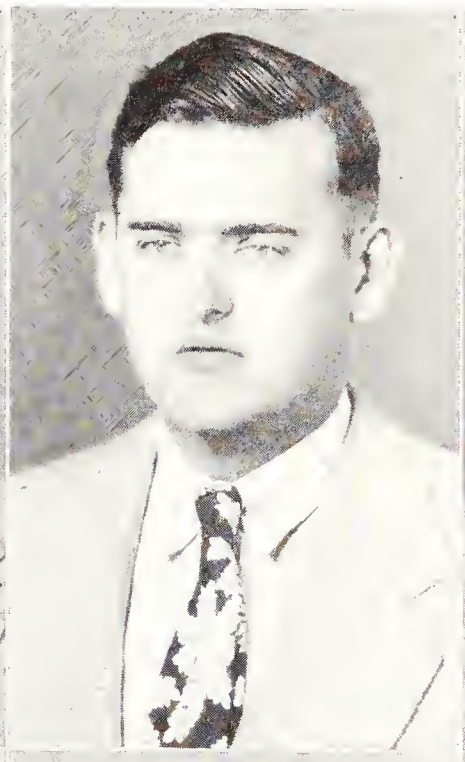
Eneke

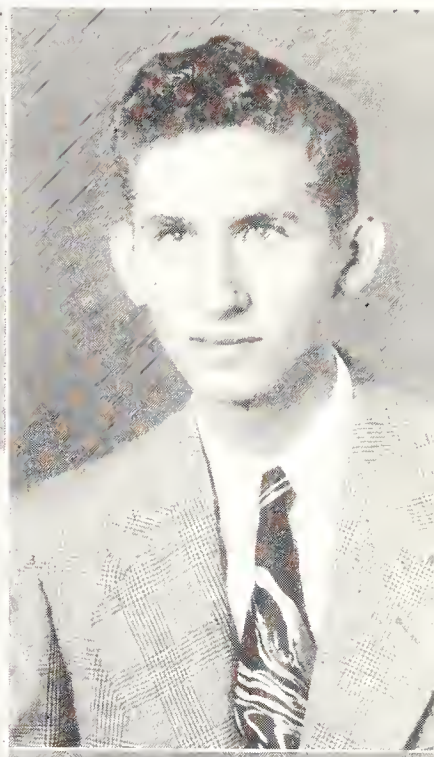
Hurt

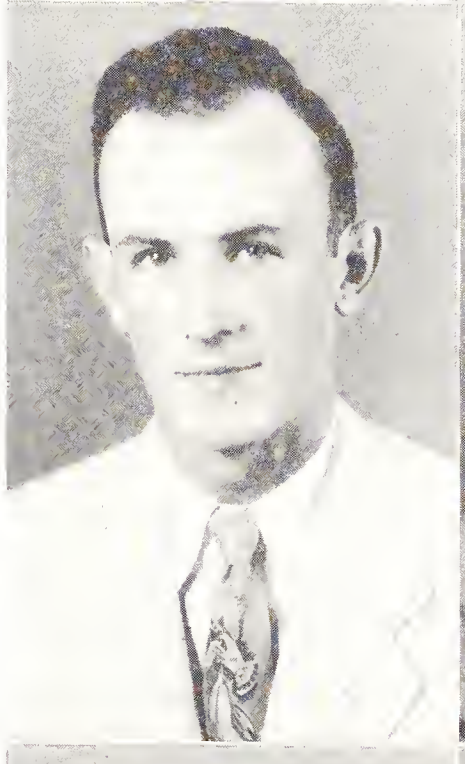
Little

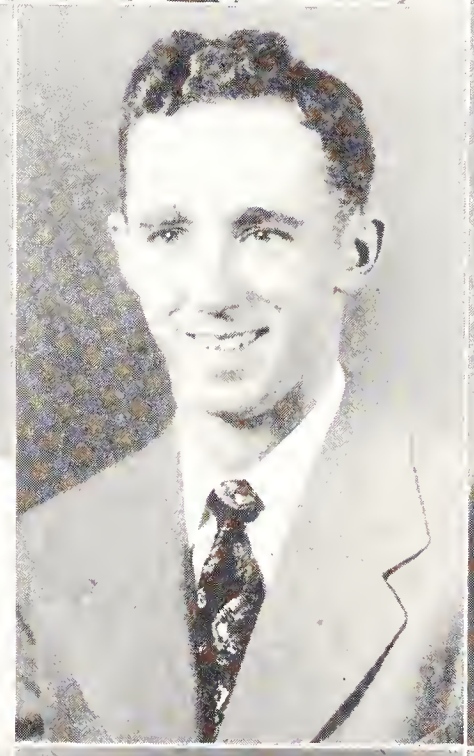
Price

Savage

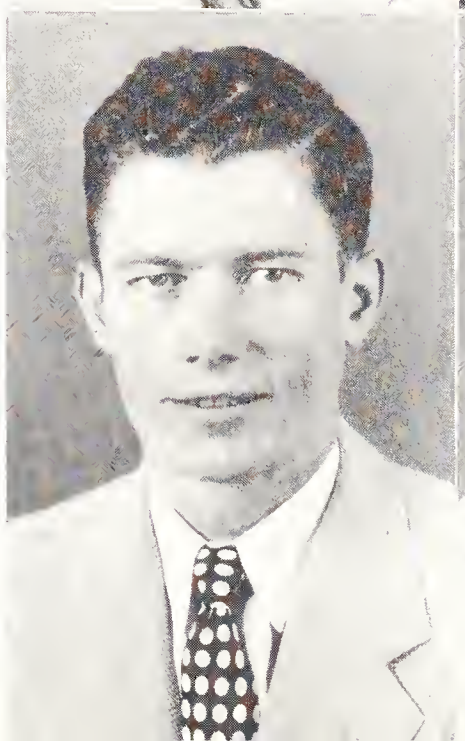
Stewart

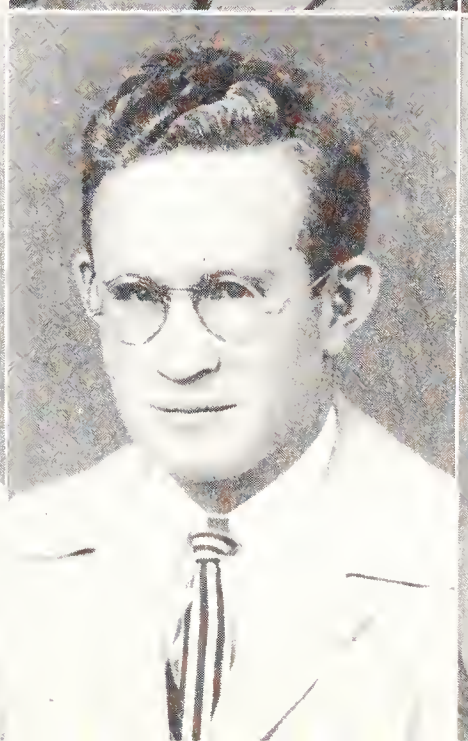
Wallace

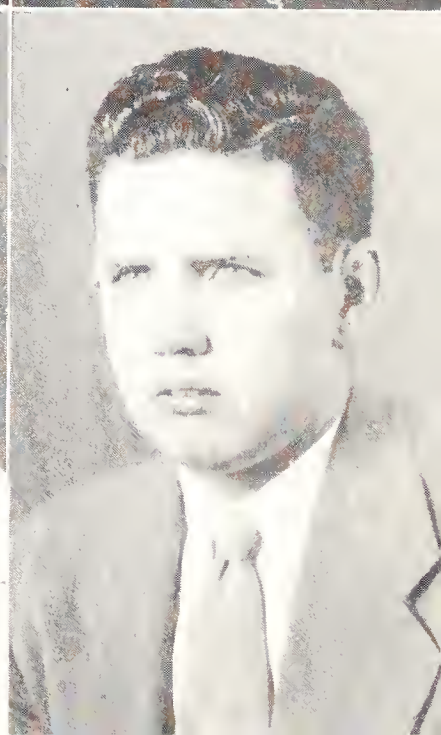
Wood

Adams
Armstrong
Barr
Branch
Brocks
Brown
Byrd
Carpenter

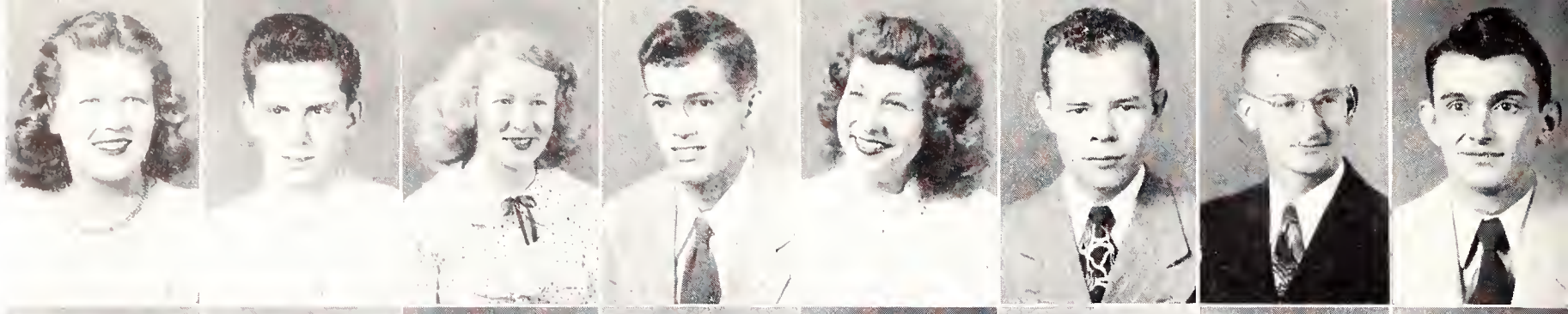

Eason
Ewing
Haas
Harmon
Hazard
Howell
Lord
Mansell

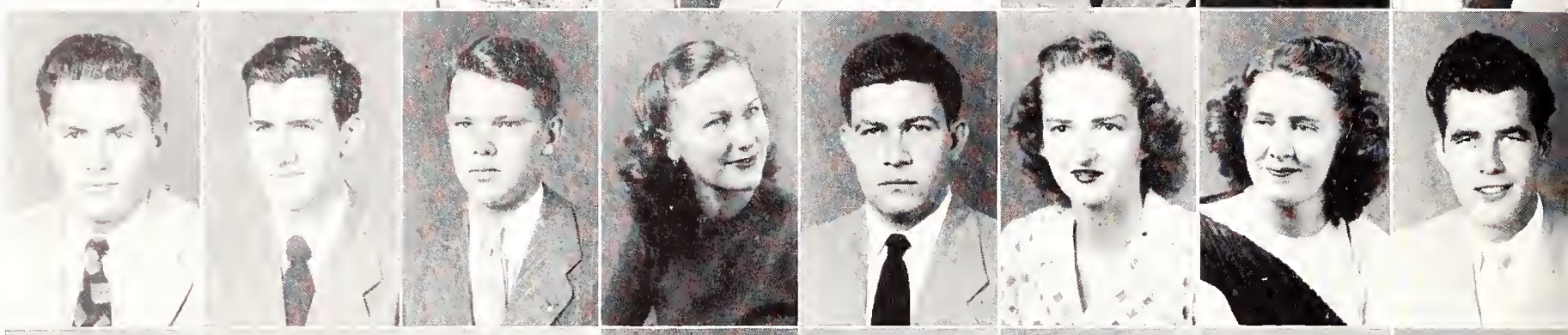

McKinney
Page
Prince
Rice
Schneider
Simmons
Stowers
Swayze

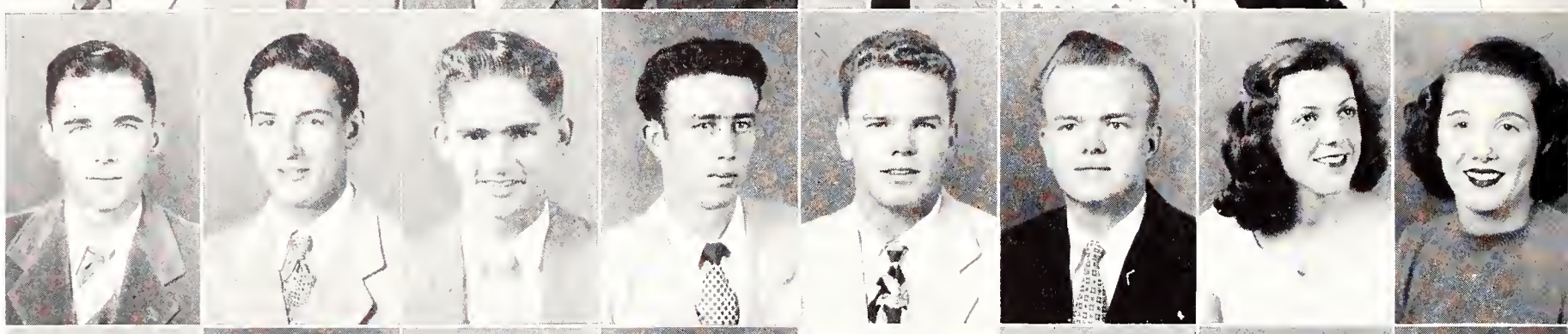

Tomlinson
Ulery
Webster
Welborn
Wilson
Wilson
Winter
Yandell

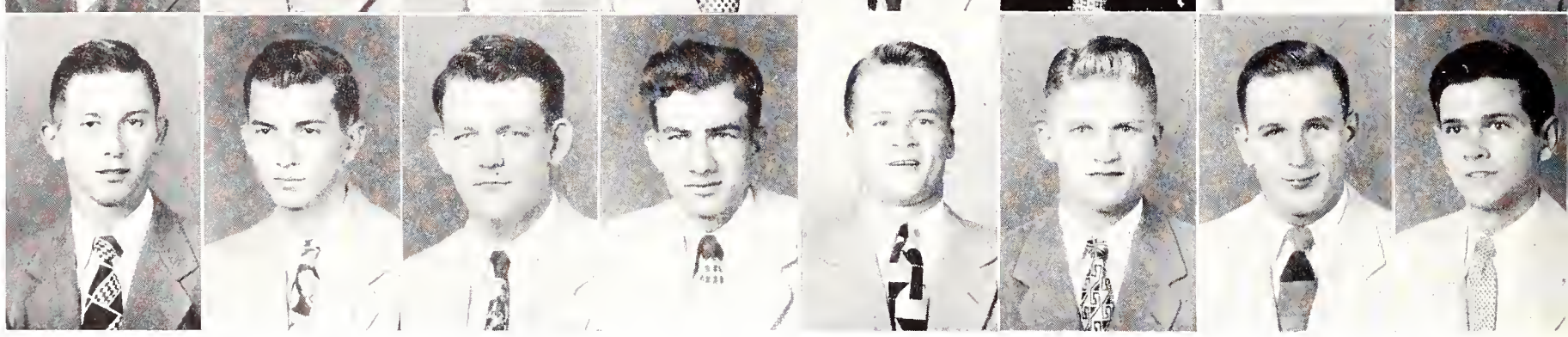

Colonels Club

The Colonels Club is an honorary organization made up of two representatives of each fraternity and sorority as well as a number of independent members. To be eligible for membership in the club, a person must be a second semester freshman or a first semester sophomore.

A day is set aside right after election for initiation. On that day, the new members wear the traditional top-hat, bow-tie, and carry the black walking cane.

The duties are to serve as official representatives of the college by greeting and accompanying all visitors who may come to the campus. Also, the club members serve in any worthwhile activity deemed necessary by the membership, the faculty and advisors, or any other activity beneficial to Mississippi State College.

OFFICERS

JACK HAZARD . . . . . *President*
BEN YANDELL . . . . . *Vice-President*
CATHERINE SWAYZE . . . *Secretary and Treasurer*

MEMBERS

Yancey Adams
Charles Armstrong
Lawrence Atkinson
Cosett Barr
Donald Branch
Pete Briggs
Betty Jo Brock
Grady Brown
Knollis Byrd
Carlton Carpenter
William Eason
Thomas Ewing
Carl Haas
Perrin Harmon
Jack Hazard
Dixie Howell
Charles Klumb
Elizabeth Lord
James Mansell
William McKiney
Frank Page
John Prince
David Rice
Sonny Schneider
James Simmons
Anne Stowers
Catherine Swayze
Hubert Tomlinson
Harry Ulery
James Webster
Robert Welborn
Harold Wilson
Herbert Wilson
George Winter
Ben Yandell

Scabbard and Blade

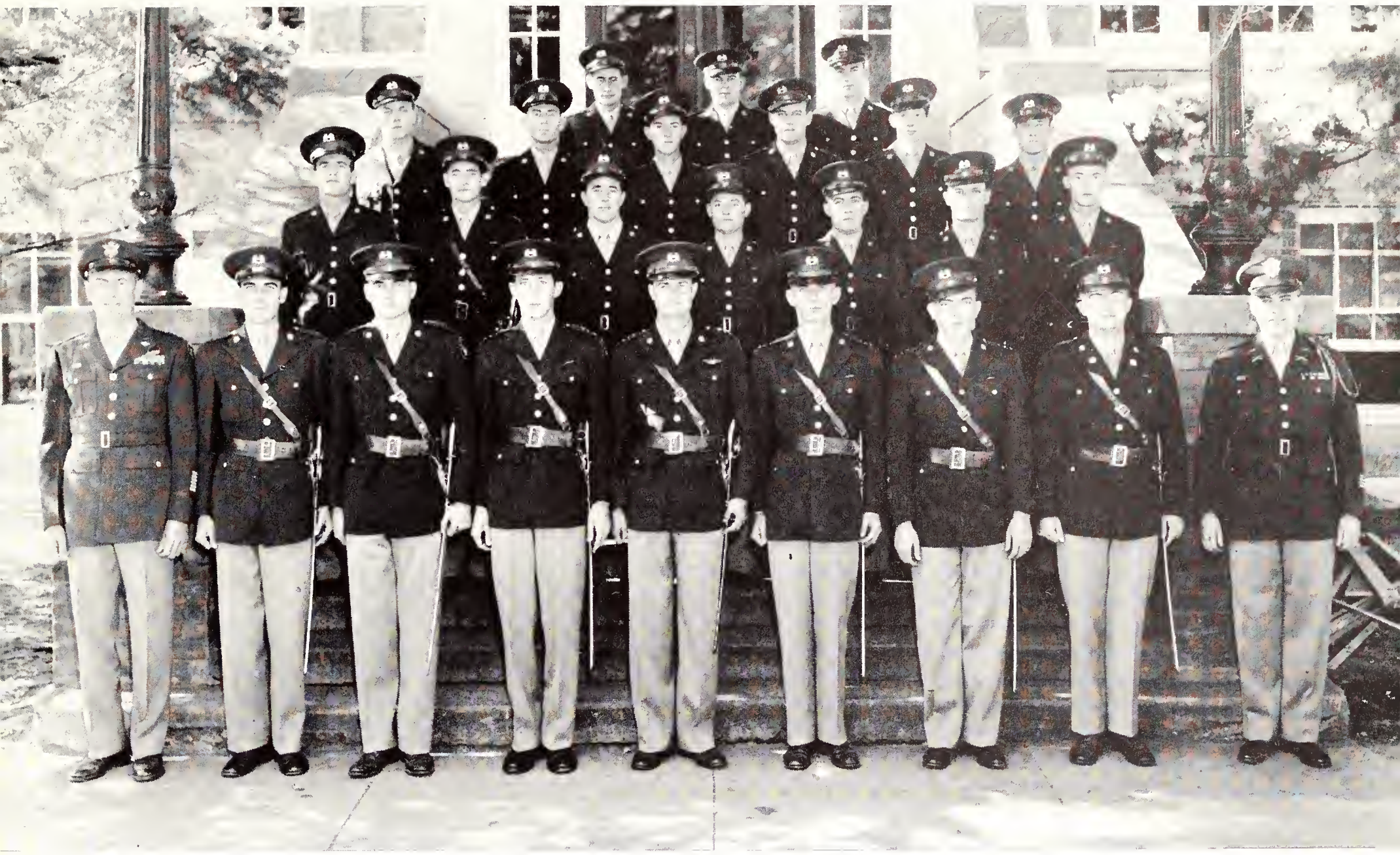

First row, left to right: Major Albert Hutchinson, Jr., Doc L. Triggs, Jr., Joe A. Sutherland, Robert L. Brown, Jr., Henry F. Flemming, Joseph L. Brown, Jr., William H. Morgan, Jr., William E. Batty, Jr., and Major Richard R. Irving. Second row, left to right: James W. Howell, William S. Cowsert, Frank H. Janous, Allen R. Thompson, John C. Hazard, Ben O. White, Oscar G. Rounsaville, Jr. Third row, left to right: Frank M. Youngblood, Herman L. Yeatman, John W. Head, Thomas E. McGaha, Doris J. Clayton, and Paul E. Warner. Fourth row, left to right: John W. Cook, Thomas H. Dantzler, and Carl D. Baggett.

Scabbard and Blade is a national honorary military society for cadets enrolled in advanced R.O.T.C. The principal aim of the organization is to promote a feeling of unity among the cadet military leaders and to maintain a higher standard in the military activities of the corps.

B. Company, 7th Regiment at State, awards two medals, one to the outstanding Senior cadet, and one to the outstanding Junior cadet each year.

OFFICERS

JOE A. SUTHERLAND . . . . . *Captain*
HENRY F. FLEMMING . . . . . *First Lieutenant*
THOMAS E. McGAHA . . . . . *Second Lieutenant*
BEN O. WHITE . . . . . *First Sergeant*

ALUMNI

Braden, Guy B.
Cain, Winton B.
Cannon, Jesse L.
Galbreath, Jasper F.
Graves, Ernest D., Jr.
Gray, M. G.
Harrison, Gray W.
Laird, Reggie
Laird, Wheeler F.
McGee, William J.
Malvaney, Edgar L.
Palmer, Richard A.
Sloan, Rollin J.

ASSOCIATE MEMBERS

Irwing, Richard R.
Sessums, I. D.
Hutchinson, Albert A., Jr.
Mitchell, Fred T.
Russell, Ralph W.

MEMBERS

Carl D. Baggett, William E. Batty, Jr., Joseph L. Brown, Jr., Robert L Brown, Jr., Doris J. Clayton, John W. Cook, William S. Cowsert, Thomas H. Dantzler, Henry F. Flemming, John C. Hazard, John W. Head, Lee E. Hill, James W. Howell, Frank H. Janous, John W. McPherson, Thomas E. McGaha, William H. Morgan, Jr., Oscar G. Rounsaville, Jr., Joe A. Sutherland, Allen R. Thompson, Doc L. Triggs, Herman L. Yeatman, Frank M. Youngblood, Paul E. Warner, Ben O. White, O. B. Wooley, Jr.

The Young Men's Christian Association Council

The purpose and intention of this Association is to be a part of a world-wide Christian community consisting of groups of students and faculty united by common loyalty to Jesus Christ. In the fellowship of the Christian Church we seek to understand the will of God through worship, study, and action; and strive to realize it both in personal living and in working toward a new society.

OFFICERS

JAMIE G. HOUSTON, JR. . . . . *President*
LEE EARL HILL, JR. . . . . *Vice-President*
MAXINE COLE . . . . . *Secretary*
BILLY H. BURDINE . . . . . *Treasurer*

FACULTY ADVISORY BOARD

Dr. C. Q. Sheely
Mr. J. J. MacAllister
Dr. Paul Warttman
Dr. D. J. Savage
Dr. Paul H. Dunn
Dr. J. K. Bettersworth
Mr. A. C. Grimes
Dr. George W. Johnston

MEMBERS

Aldridge, Frank
Anders, Albert
Baker, John
Barber, Joe H., Jr.
Barr, Cosette
Buchanan, Charles
Burdine, Billy
Byrd, Verlon
Carr, Fred
Channell, Robert B.
Chatham, J. W., Jr.
Cole, Maxine
Collins, J. C.
Dearing, Willie Mae
Dutro, Rollin
Edwards, Douglas
Everitt, Hilda
Gannaway, Bruce
Griffin, James
Griffith, David
Habeeb, H. M., II
Harmon, Perrin
Hill, Earl
Hollingsworth, Mary
Houston, Jamie G., Jr.
Houston, P. D.
Hurt, Neal
Johnson, Buddy
Kirkland, J. D., Jr.
Knott, Garland
Lord, Elizabeth
McNeel, Ellis
Magruder, Abbey
Martindale, Betty
Mauldin, Thurman
Melohn, Virgil
Morgan, Sue
Norman, Eric
Peeples, Binford
Phillips, Willie
Pou, James
Rawls, John
Reynolds, R. J.
Robley, Ray
Sanders, John
Saul, Robert
Savage, Betsy
Simmons, Paul
Stemme, Bill
Sutton, Frank
Swain, Margaret
Swain, Martha
Teeuwissen, Chris
Vance, Sara
Wallace, Clinton
Warner, George
Warren, Hugh, Jr.
Webb, Joe H.
Wilson, Jim

Aldridge
Anders
Baker
Barber
Barr
Buchanan
Burdine

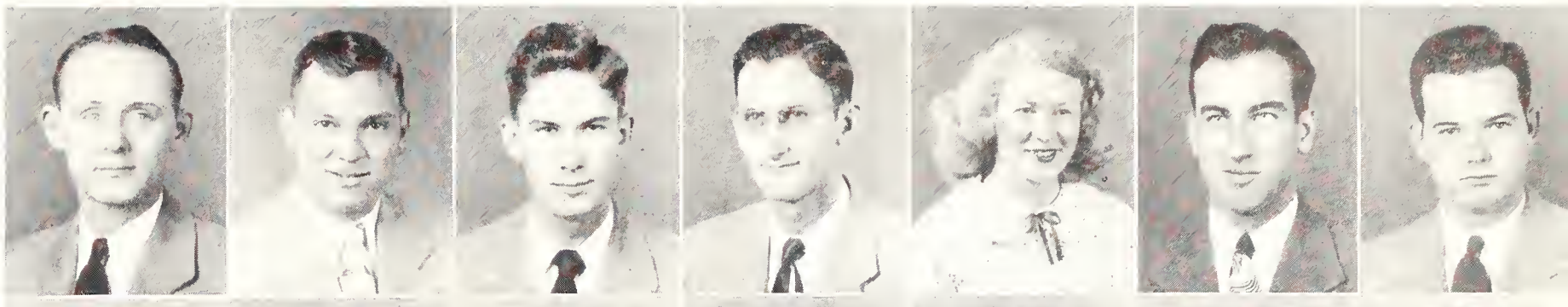

Byrd
Chatham
Cole
Collins
Dearing
Dutro
Edwards

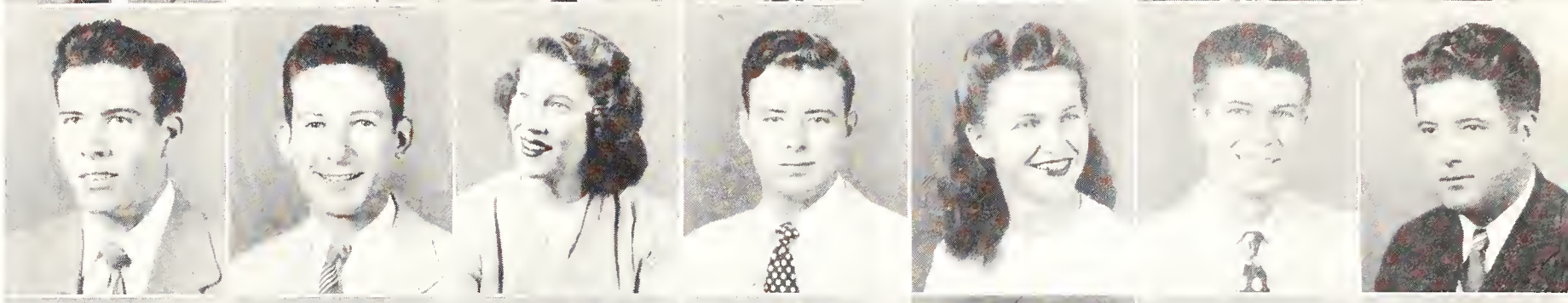

Everitt
Gannaway
Griffin
Griffith
Habeeb
Harmon
Hill

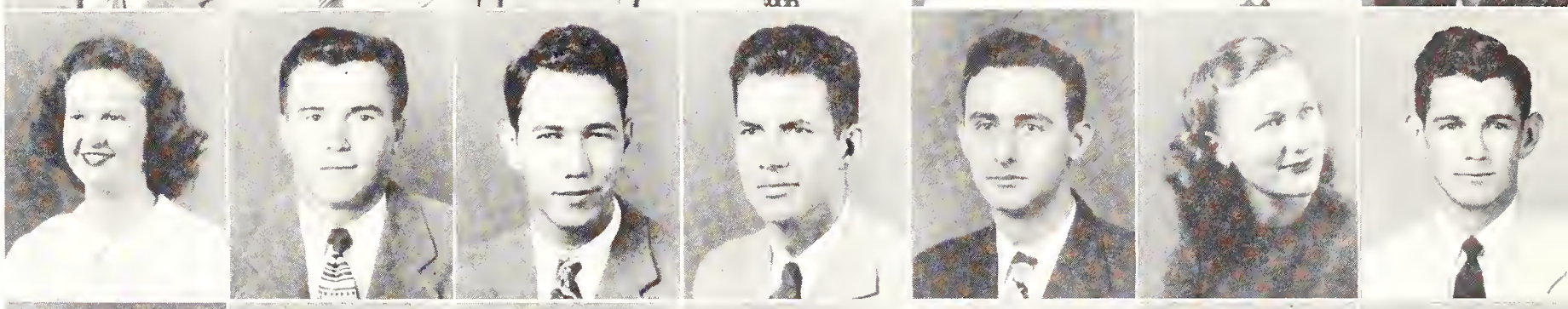

Hollingsworth
Houston
Houston
Hurt
Johnson
Kirkland
Knott

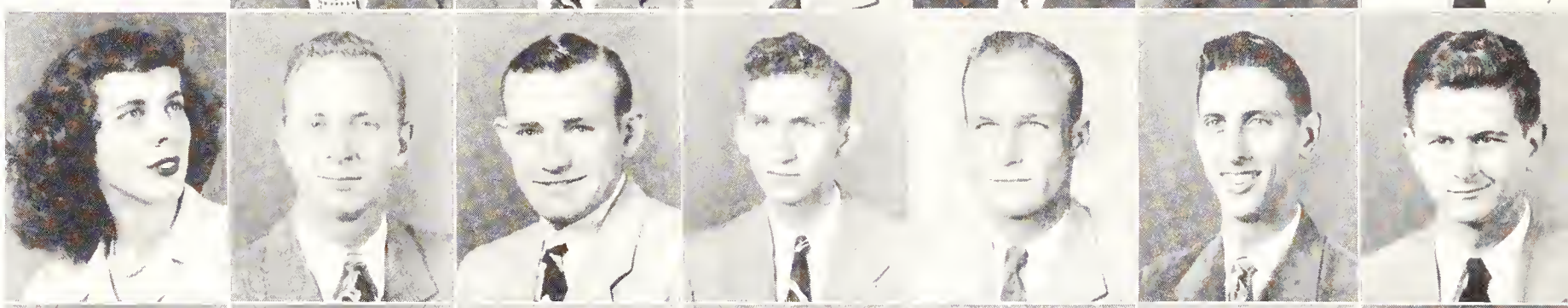

Lord
McNeel
Magruder
Martindale
Mauldin
Melohn
Morgan

Norman
Peeples
Phillips
Pou
Rawls
Reynolds
Robley

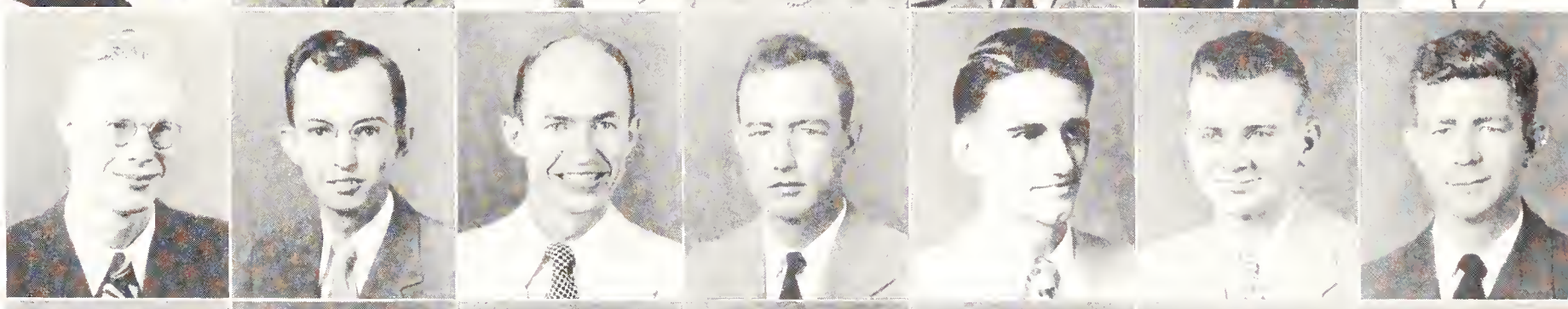

Sanders
Saul
Savage
Simmons
Stemme
Swain
Swain

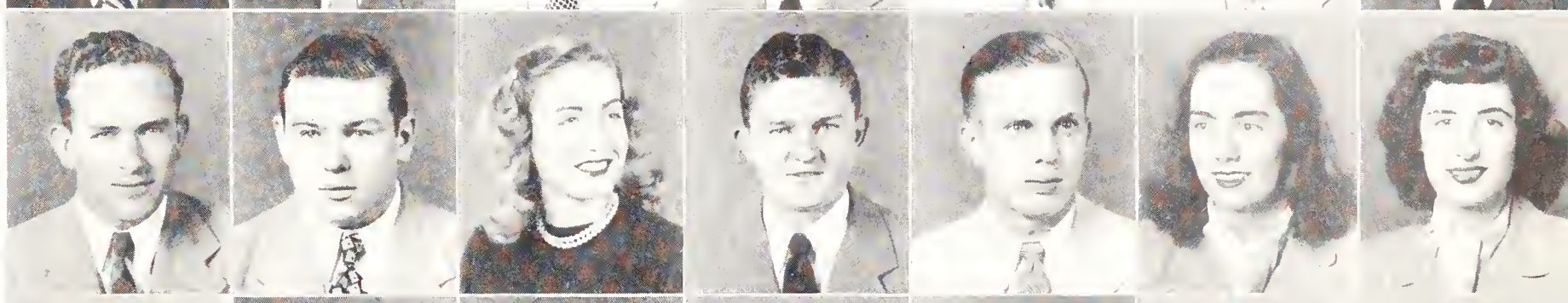

Teeuwissen
Vance
Wallace
Warner
Warren
Webb
Wilson

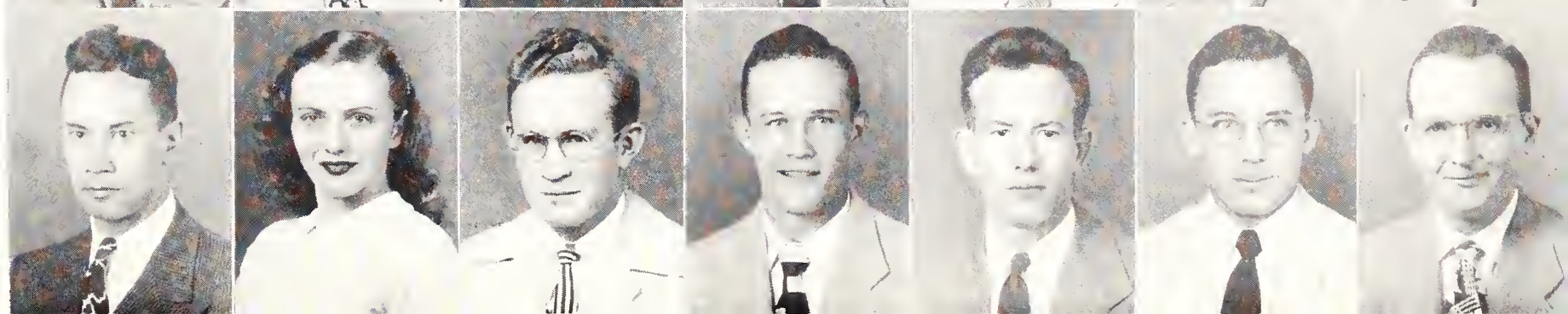

Alexander
Buchanan
Beckett
Cain
Chatham
Cobb
Cole

Daniels
Dearing
Evans
Everitt
Fulmer
Griffin
Habeeb

Houston
Johnson
Kirkland
Mauldin
Maute
Morgan
Norman

Peeples
Phillips
Pou
Rawls
Rueff
Stemme
Warren
Wilson

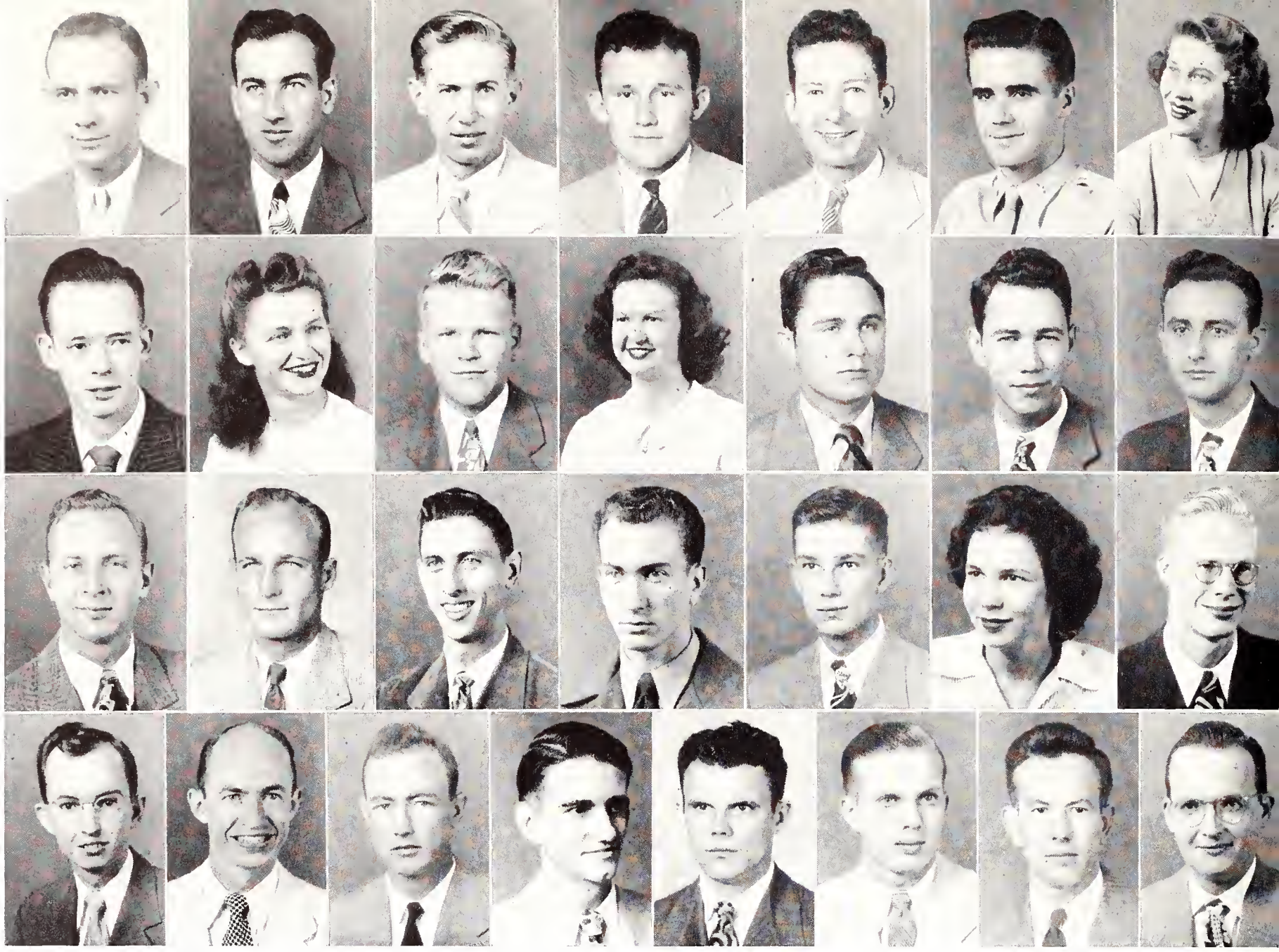

Senior "Y" Luncheon Club

The Senior "Y" Luncheon Club is a fellowship club designed to provide Christian fellowship and fine food in a homelike, friendly atmosphere. All members of the Senior class belong to the club automatically. The club is entertained each week by various speakers selected from the faculty and from the student body at large. The ultimate purpose of the club is to promote a feeling of goodwill and Christian brotherhood among the students and faculty.

OFFICERS

JIM WILSON . . . . . *President*
H. M. HABEEB . . . *Vice-President*
SUE MORGAN . *Secretary-Treasurer*
HILDA EVERITT . . . . *Reporter*

Peyton Alexander
Charles E. Buchanan
Fred Beckett
Winton Cain
J. W. Chatham, Jr.
William A. Cobb
Maxine Cole
Bobby Daniels
Willie Mae Dearing
James A. Evans
Hilda Everitt
Jeff Fulmer
James S. Griffin
H. M. Habeeb
Jamie G. Houston, Jr.
H. S. Johnson
J. D. Kirkland, Jr.
Thurman N. Mauldin
Mill Maute
Sue Morgan
Eric Norman
Benford H. Peeples
Willie Phillips
James W. Pou
John Rawls
Robert H. Rueff, Jr.
Bill Stemme
B. H. Warren, Jr.
Jim Wilson

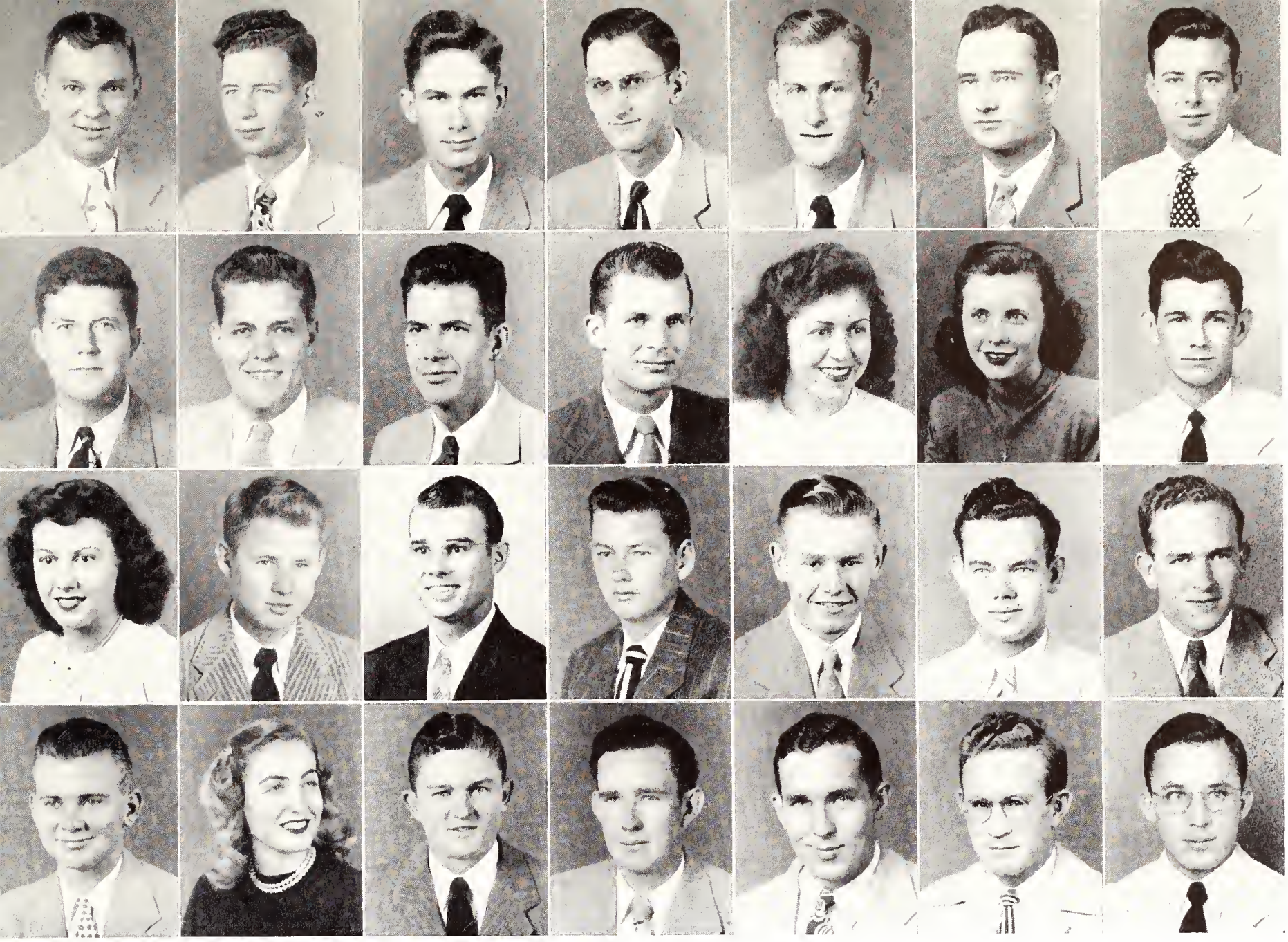

Anders
Baine
Baker
Barber
Barber
Bates
Collins

Craig
Gardner
Griffith
Hamill
Hanna
Harris
Hill

Howard
Kelly
Lemons
McWhorter
Mitchell
Ray
Reynolds

Sanders
Savage
Simmons
Standifer
Thomas
Wallace
Webb

Junior "Y" Luncheon Club

The Junior "Y" Luncheon Club meets at 12:00 noon each Wednesday. Any student who is classified as a Junior is eligible for membership although other students are invited to attend. The program usually consists of food; good, wholesome fellowship; a visiting speaker who may be a well-informed professor, a student, or a professional man; a sing-speration, musical, or some other program of interest. The meals are financed by the students thus making the club self-supporting. Anyone desiring Christian friends, fellowship, a good meal, interesting and informational programs as well as a chance to forget school for an hour should come and join the JUNIOR "Y" LUNCHEON CLUB in the Banquet Room of the YMCA each Wednesday.

OFFICERS

R. J. REYNOLDS . . . . *President*

JOHN B. BAKER . . *Vice-President*

JEAN HARRIS . . . . *Secretary*

JOHN M. SANDERS . . *Treasurer*

SAMUEL R. BATES . . . *Reporter*

MEMBERS

A. T. Anders
J. Bruce Baine
John B. Baker
Joe H. Barber, Jr.
John Sidney Barber
Samuel R. Bates
Fred Carr
J. C. Collins

James Craig
Maynard Gardner
D. N. Griffith
Lee Hamill
Mary Rose Hanna
Jean Harris
Earl Hill
Elizabeth Howard

Carmen Kelly
Jack Lemons
Chester McWhorter
Bruce Mitchell
Victor M. Rather, Jr.
Billy Ray
R. J. Reynolds
John M. Sanders

Betsy Savage
Paul Simmons
L. Standifer
Hannah Strickland
J. F. Sutton
J. B. Thomas
C. E. Wallace
Joe H. Webb

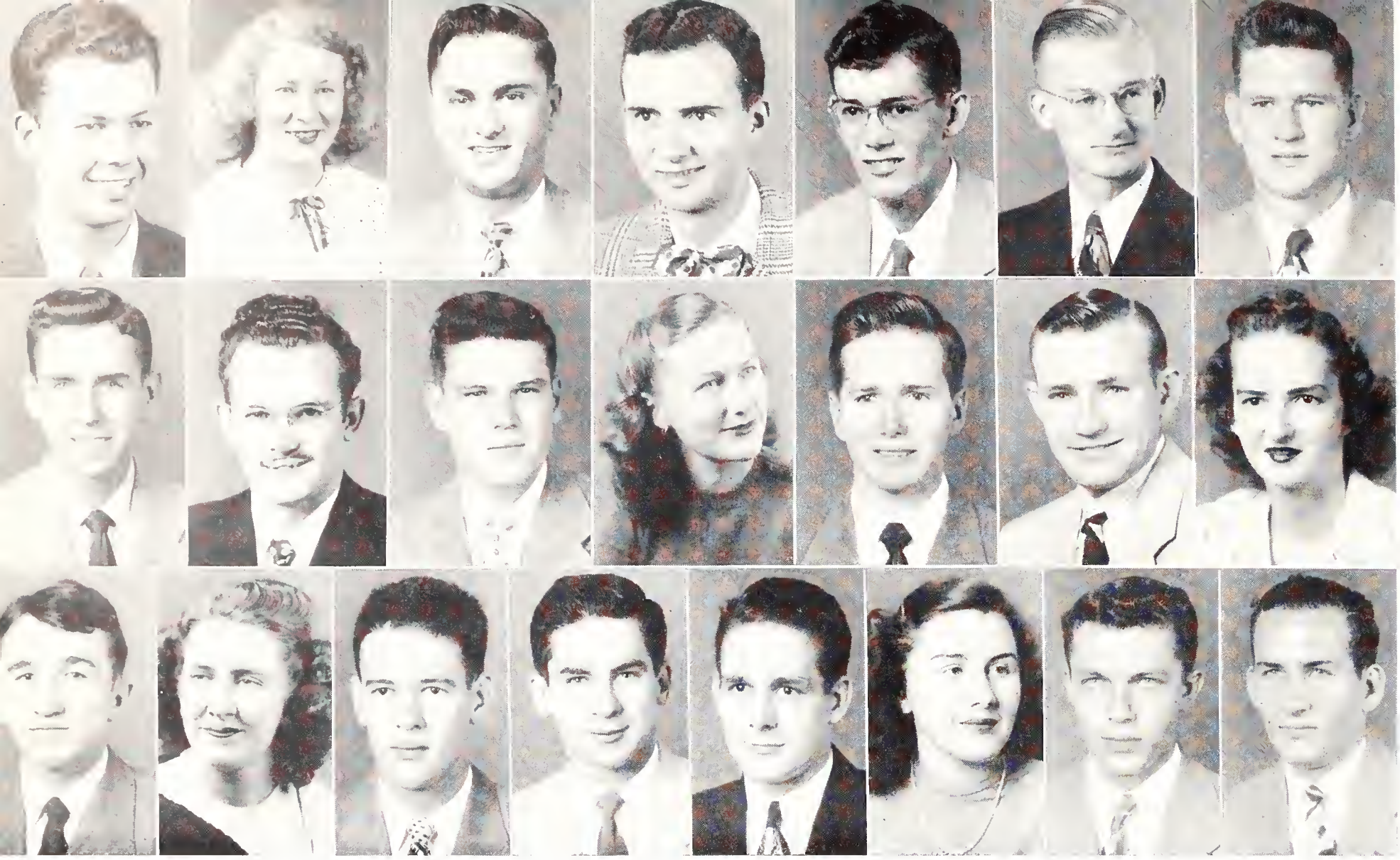

Armstrong, Barr, Bell, Berry, Branch, Byrd, Cleland . Craft, Dennis, Foster, Harmon, Hogaboom, Houston, Howell . Jackson, Lord, Lucas, Magruder, Major, Martindale, Reid, Smith

Sophomore "Y" Luncheon Club

The Sophomore Luncheon Club is a voluntary unit organization of the Y.M.C.A. composed of any members of the Sophomore Class. The club meets each Thursday noon for an hour of good food, inspiring and educational programs, and wholesome fellowship. All activities are under the direction of the club's elected officers and supervised by the employed staff of the Y.M.C.A.

OFFICERS

ABBEY MAGRUDER . . . . . *President*
P. D. HOUSTON . . . . . *Vice-President*
BETTY MARTINDALE . . . . . *Secretary-Treasurer*

MEMBERS

Oscar F. Armstrong
Cosette Barr
Devon Bell
George Berry
Don R. Branch
K. Edward Byrd
Wm. O. Cleland
W. Eugene Craft
Andrew N. Dennis, Jr.
P. D. Foster, Jr.
Perrin A. Harmon
George B. Hogaboom
P. D. Houston
Dixie Howell
William B. Jackson
Libby (Annie E.) Lord
Calvin J. Lucas
Abbey Magruder
Dorrance D. Major
Betty Martindale
Robert J. Reid
William L. Smith

Freshman "Y" Luncheon Club

A unit organization of the Y. M. C. A., this group is composed of freshman taking an active part in the "Y" program. All freshmen are eligible to belong to this club, to take part in its activities, and enjoy the good home-like food served once a week. Its purpose is to sponsor a program of social and religious activity, and to develop Christian leadership among freshmen. Recognized as the outstanding first-year organization on the campus, the group always includes in its ranks those students who are later destined to take a leading part in campus activities.

OFFICERS

JIMMY CROOK . . . . . *President*
ADA JO CAIN . . . . *Vice-President*
TED BRISTER . . . . . *Treasurer*
ANNE STOWERS . . . . . *Secretary*

Donald H. Anderson
Ernest Bailey
James Bedenbaugh
Jimmy Bedwell
Carl Black, Jr.
John Blount
Clinton C. Boyd
John F. Boyd
Ada Jo Cain
Dan Croley
Rollin Dutro
William D. Evans
William E. Evans
Jommy Failing
Albert Green
Joe Edward Hardin
Jack Harper
James M. Johnson
Jesse Joy, Jr.
John T. Lewis
Carl Long, Jr.
Shirley McKay
Tommy Mikell
Ed Miles
Joe Moorhead
Thomas Moorman
Winfred Muckelrath
Harold Nash
William D. Neal, Jr.
Bobby L. Neely
Willard Oliver
Tommy Ousley
Pat Peters
Bill Phipps
Roy Riley
Tom Simmons
Wilbirn Smith
Albert Spinks
Marcie Stewart
Anne Stowers
Billy Sykes
Thomas A. Tullos
Edward Walker
Charles Warwick
Roy Wells

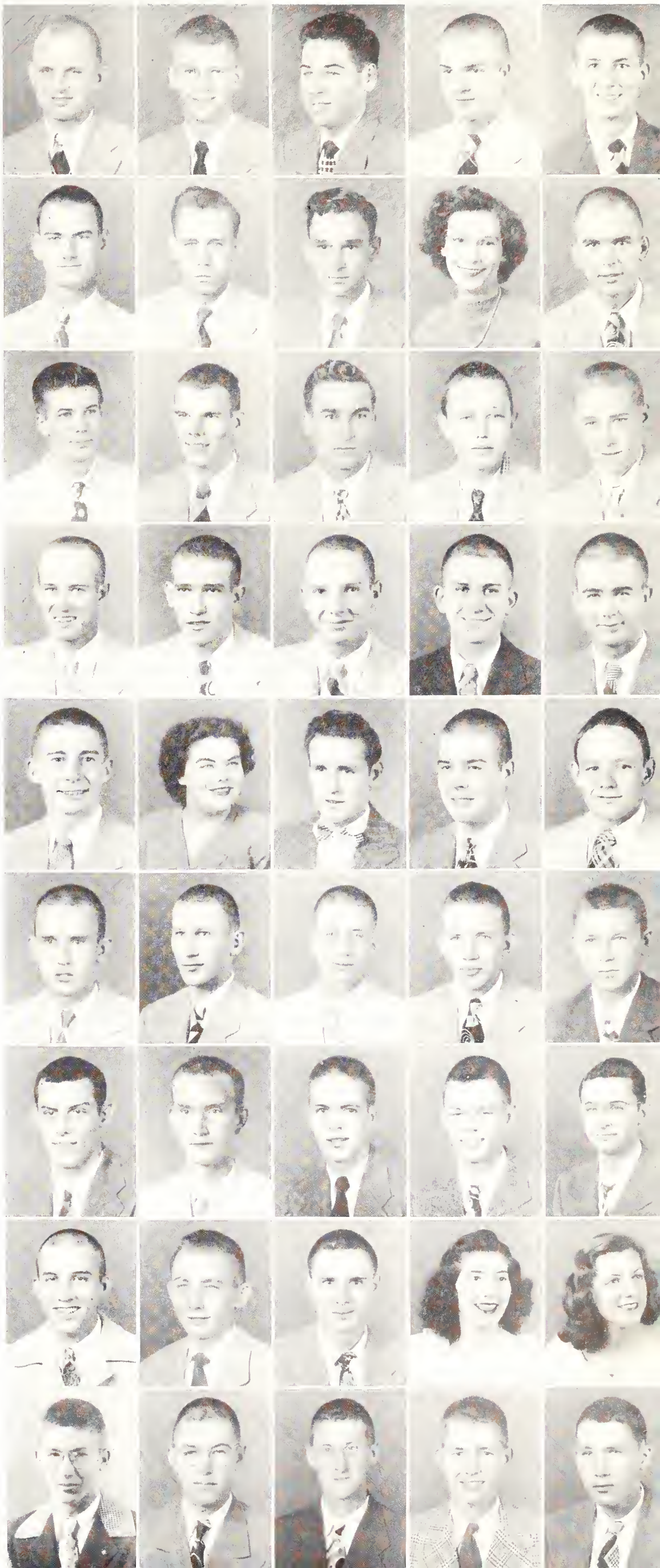

Baptist Student Union Executive Council

The Baptist Student Union is a Church-centered movement which seeks to link campus life with the life of the Church for the purpose of training Baptist young people for Christian leadership in the Church and in society. A student automatically becomes a member of the BSU when he joins a Baptist Church in the College center or one or more of the unit organizations of that Church.

MEMBERS

Billy Thames
President

Bill Powell
Enlistment V.-Pres.

Charles Buchanan
Social V.-Pres.

Houston Ashley
Devotional V.-Pres.

Cosette Barr
Recording Secy.

Joe Martin
Treasurer

Eric Norman
Extension Chairman

Joe Barber
Publicity Director

Sue Morgan
Reporter

Buford Ashley
Editor of "Spirit"

John R. Dudley
Magazine and Ridgecrest Representative

R. J. Reynolds
Sunday School Supt.

Joe Webb
B. T. U. Director

Harold Gully
Music Director

Earl Hill
"Y" Representative

Dewayne Dallas
Bus Driver

S. A. Salter
Student Secretary

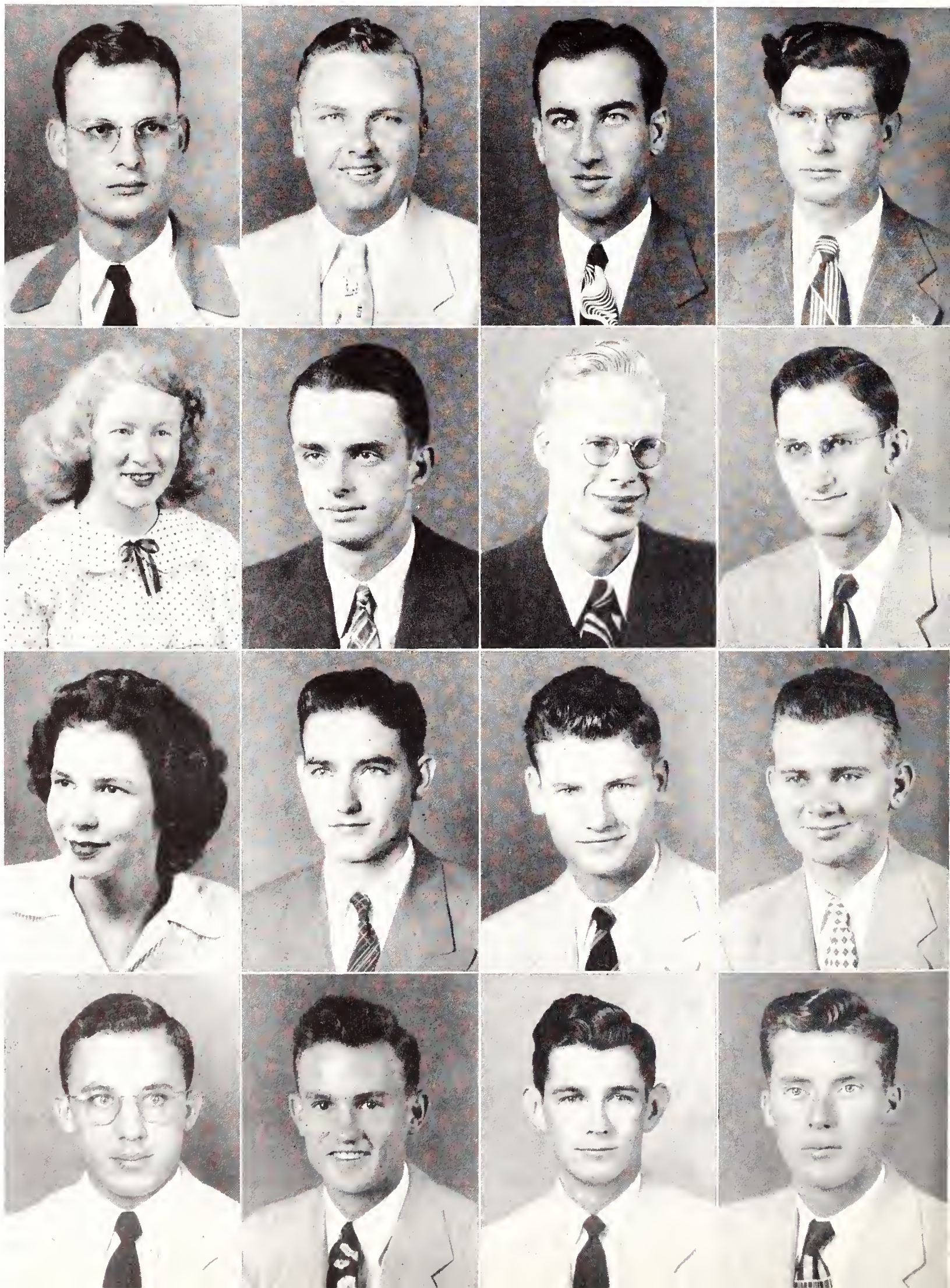

Ammon
Bates
Baugh
Blake
Brady
Bristow
Coughlin

Crowe
Daigle
Davis
DeNicolo
Duncan
Fanguy
Ford

Garcia
Goff
Greco
Harrison
Hickman
Hutton
Idiaquez

Jamison
Kiefer
Kolb
Loyacono
Martinolich
McGrath
McHugh

Miller
Monty
Normand
O'Leary
Pantoliano
Patout
Pecoul

Reed
Roesch
Rodriguez
Serio
Stanton
Tucker
Wilson

The Newman Club

The Newman Club was established for the furthering of religious education of Catholic students in non-secular schools.

OFFICERS

PERCY MILLER — *President*
W. C. NORMAND — *Vice-President*
G. W. DAVIS — *Treasurer*
F. M. DUNCAN — *Corres. Sec.*
MARY PHILLIPS — *Recording Sec.*

FACULTY ADVISORS

Miss Monica Goen
F. A. Rhodes
Father J. T. Martin

MEMBERS

Raul Alvarado
Preston Ammon
C. L. Bates, Jr.
William Baugh
Waldo Blake
Bob Brady
Van Bristow
Bill Coughlin
Vincent Crowe
Cecil J. Daiglt
George W. Davis
Salvador DeNicolo
Frank Duncan
Bruce Fanguy
William Ford
Luis Garcia
David Goff
John Greco
William Harrison
L. H. Hickman
George Hutton
Joe Idiaquez
James Jamison
Charles Kiefer
R. C. Kolb
Charles R. Loyacono
Andrew Martinolich
Roger G. McGrath
Walter McHugh
Percy Miller
Charles Monty
W. C. Normand
Paul O'Leary
T. D. Pantoliano
Eugene Patout
Ferdinand Pecoul
E. L. Reddoch
Jack Reed
George Roesch
George Rodriguez
Frank Serio
Billy Stanton
Adolph Sterker
H. V. Tucie
Sidney Tucker
Robert Wilson

The Wesley Foundation Council

The purpose of the Wesley Foundation is to develop students in worship, creative recreation, wholesome friendships, and intelligent churchmanship. A cordial invitation is extended to all to join our fellowship as we strive to become with all Christians the saving difference between world community and world chaos.

OFFICERS

REV. FRANK C. FERGUSON	*Director*
REV. J. W. CHATHAM, JR.	*Student Minister*
REV. JAMIE G. HOUSTON, JR.	*Student Minister*
REV. T. GARLAND KNOTT	*Student Minister*
WILLIE E. PHILLIPS	*President*
JOHN E. RAWLS	*Vice-President*
HILDA JEAN EVERITT	*Secretary*
JACK LEMMONS	*Treasurer*
DR. CLYDE Q. SHEELY	*Faculty Advisor*

MEMBERS

Anders, Albert T.
Anderson, Donald H.
Applewhite, Joe C.
Bacot, Edward
Bailey, Ernest E.
Baker, John B.
Bedenbaugh, James
Boone, Wesley W.
Bowers, John
Boyd, Clinton
Boyd, Frank
Cain, Ada Jo
Cassels, Wilson
Chatham, J. W., Jr.
Craft, Gene
Crumbley, Charles
Edwards, Douglas
Everitt, Hilda
Garretson, John
Griffin, James E.
Harbor, Mary Jo
Hellums, James H.
Hendricks, James
Houston, Jamie, Jr.
Johnson, Eugene
Keith, Eugene
Knott, Garland
Lamon, Fred M., Jr.
Lemmons, Jack
Lowery, Robert B.
Lyle, Billy
Martindale, Betty
Montgomery, Bill
Patrick, Herbert
Perrott, Coen Eston
Phillips, Willie
Porter, James
Rawls, John
Ray, John W.
Robinson, Ronald
Rutledge, Robert L.
Savage, Betsy
Scott, Austin
Segrest, Ralph H.
Shields, Edwin W.
Simmons, Paul N.
Simpson, George D.
Stacy, Randle
Sutton, John Frank
Swayze, Catherine
Tennison, Eugene
Thompson, Leo
Tisdale, George W.
Torres, Charles
Trapp, Turner J.
Van Wagner, Ann G .
Walker, Edward O.
Walton, Patricia
Warnock, Ray
Williamson, Jasper

Anders
Anderson
Applewhite
Bacot
Bailey
Baker
Bedenbough

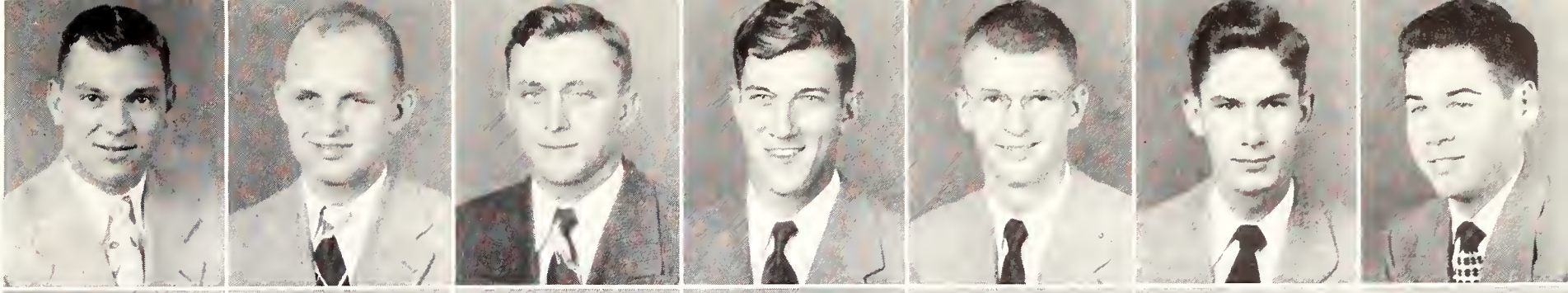

Boone
Bowers
Boyd
Boyd
Cain
Cassels
Chatham

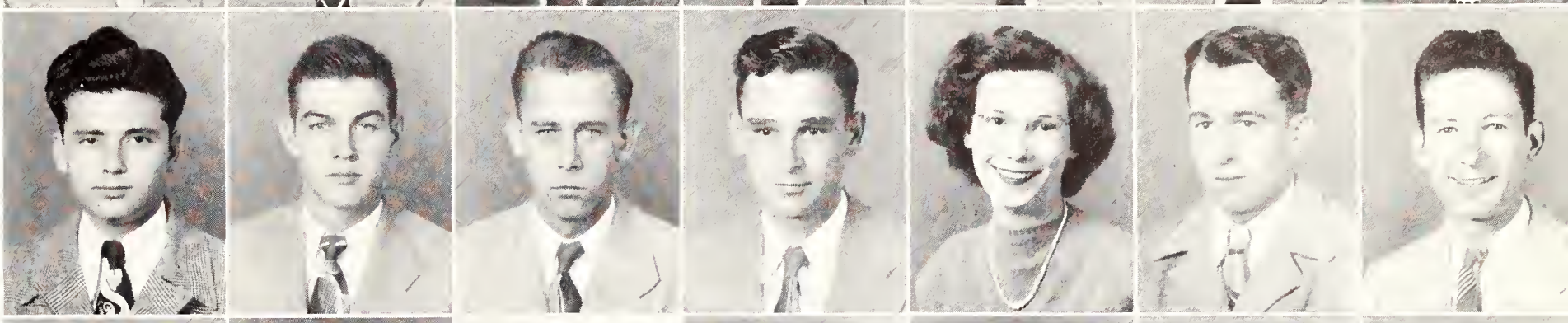

Craft
Crumbley
Edwards
Everitt
Garretson
Gridlfin
Hellums

Hendricks
Houston
Johnson
Keith
Knott
Lamon
Lemmons

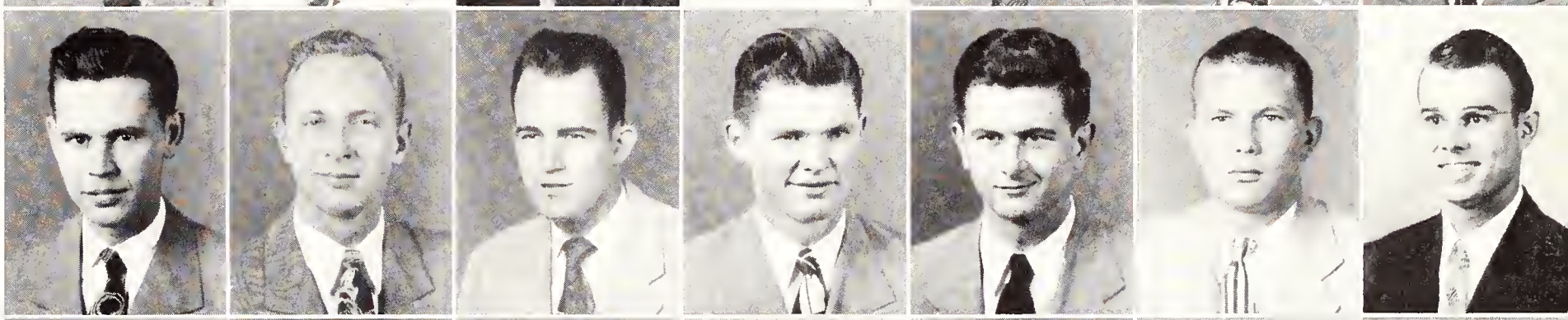

Lowery
Lyle
Martindale
Montgomery
Patrick
Perrott
Phillips

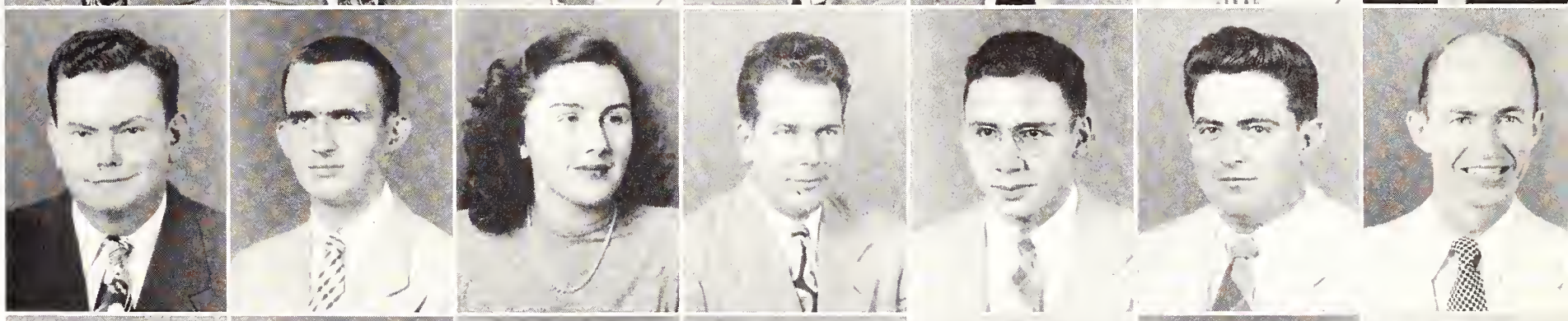

Porter
Rawls
Ray
Robinson
Rutledge
Savage
Scott

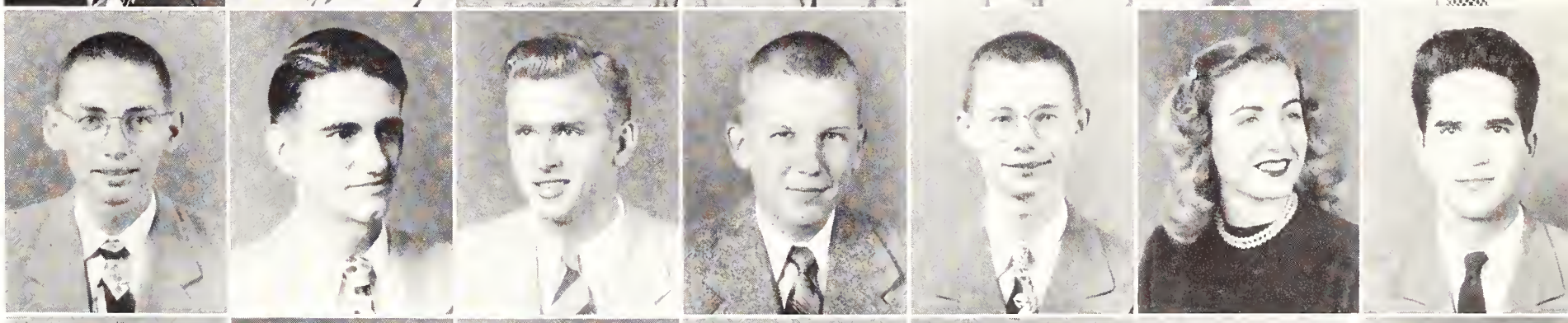

Segrest
Shields
Simmons
Simpson
Swayze
Tennison
Thompson

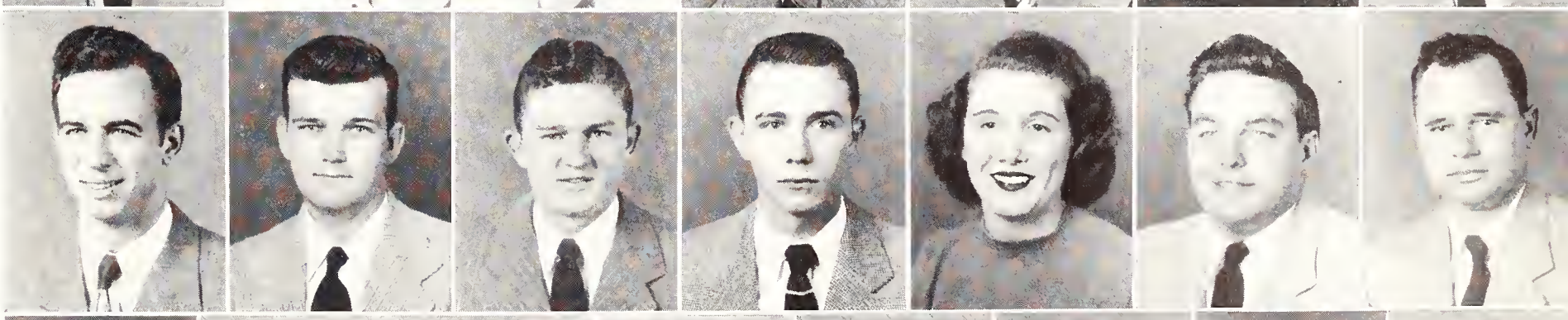

Tisdale
Torres
Trapp
Van Wagner
Walker
Walton
Warnock
Williamson

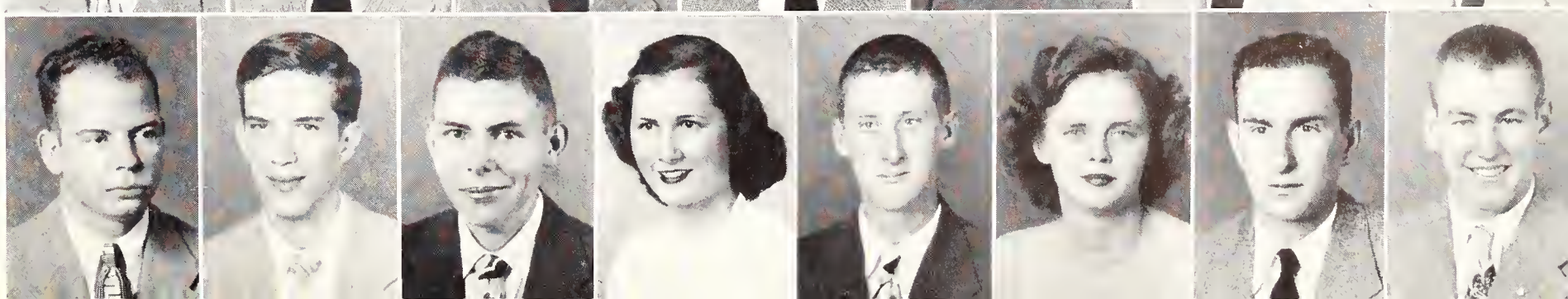

MAROON BA

The famous Maroon Band has long been active in promoting the good will of Mississippi State. Boasting 90 pieces, the band has staged many thrilling half-time shows at the football games and has led all the pep rallies. Sunday afternoon concerts in the Springs are a special feature of the band along with its annual Spring concert tour which covers many cities in Mississippi.

MR. HENRY E. WAMSLEY . . . . . *Director*
MR. D. W. BARTON . . . . . *Assistant Director*

OFFICERS

BILL COBB . . . . . *President*
GRANVILLE M. MARTIN . . . . . *Vice-President*
JIM WILSON . . . . . *Secretary*
O. B. WOOLEY . . . . . *Treasurer*

BAND COUNCIL MEMBERS

H. S. Johnson
Clyde E. Lee
G. L. Neill
J. D. Kirkland
Bill Hitch
Robert Eiland

A. H. Boyd . . . . . *Drum Major*
Billie Blake Hartness, Marcie Stewart, Mary Love Gartin . *Drum Majorettes*

MEMBERS

Thomas L. Adams
Ellis Paul Antoon
Alvin W. Bentz
Julian W. Bentz
Charles S. Borum
Albert H. Boyd, Jr.
Roy A. Brinkley, Jr.
Joseph D. Bristow
Robert V. Bristow
James Mc. Brown
Luta R. Burford
William E. Byrd
Carlton L. Carpenter
Shafer D. Case, Jr.
William A. Cobb
Paul A. Conerly
Samuel L. Corbin
James W. Crook
Tommy C. Crook
Seger H. Collier
James K. Davidson
Robert E. Day
Willie M. Dearing
Hayward B. Drane
Robert L. Eiland
David H. Epperson
Alvah R. Estes
James A. Evans, Jr.
Leon Faulkner
Howard C. Friday
Mary L. Gartin
Sedley J. Greer
Howard L. Gritman
Charles B. Gross
James Derwin Hankins
Williard E. Harding, Jr.
Billie Blake Hartness
Henry G. Harvey, Jr.
William A. Hitch, Jr.
Charles F. Hudson, Jr.
Harper S. Johnson, Jr.
Oscar H. Johnson, Jr.
James C. Joy
Jesse D. Joy, Jr.
Walter L. Kidd
Jewett D. Kirkland, Jr.
Sidney L. Lane
Clyde E. Lee
John E. Lee
Edward G. Lipsey
James M. Lofton
Homer A. Mann
Henry E. Mattox
Granville M. Martin
William Jack Martin
Edra Lee Maxey, Jr.
James T. Melton
Charles Monty, Jr.
Robert B. Moor
O. S. Murf
John F. Murphy
James C. McDonald
John W. McNeal, Jr.
Randle Warren Nash
George L. Neill
George F. Oakes
Willard B. Oliver
Hubert Q. Pray
Marion F. Pruitt
Roy McPherson Rogers
Lawrence A. Rowe
Benjamin F. Sanford
Sam A. Sarullo
George D. Simpson
Marcus F. Shanteau
Henry W. Starling, Jr.
Marcie Stewart
James E. Stone, Jr.
Jefferson C. Taylor
Charles H. Templeton
Charles C. Torres
Lannis L. Tynes
Henry E. Wamsley, Jr.
Ray T. Warnock
Aleus L. Warren
Charles L. Waters
Geoffrey S. Watrous, Jr.
Willard R. White
James L. Wilson
John P. Wise
John G. Woodward
Otis B. Wooley

N D

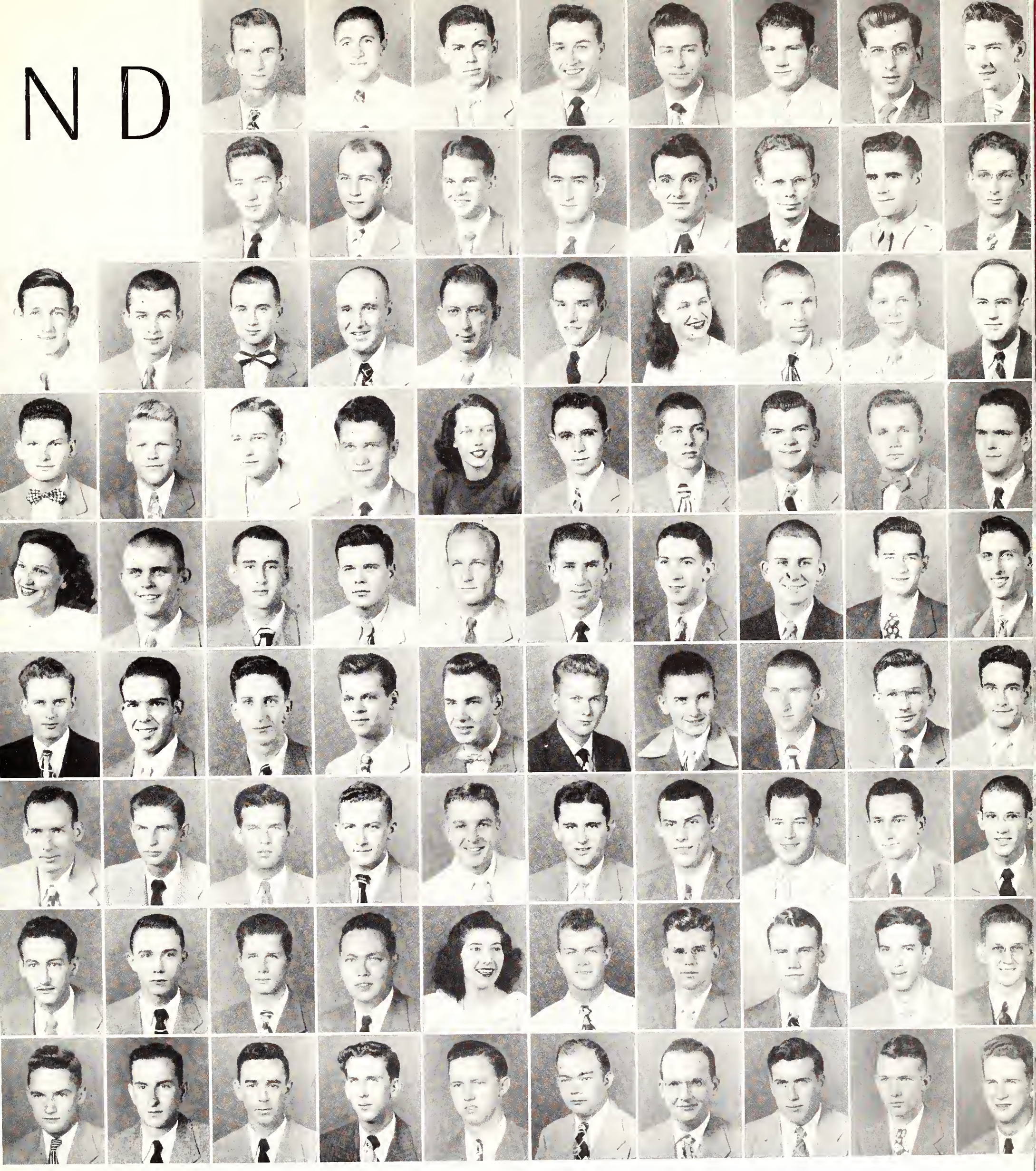

Corbin
Estes
Hartness
Lane
Murphy
Sarullo
Wamsley

Crook
Evans
Harvey
Lee
McDonald
Simpson
Warnock

Adams
Bristow
Crook
Faulkner
Hitch
Lee
McNeal
Shanteau
Warren

Antoon
Brown
Collier
Friday
Hudson
Lipsey
Nash
Starling
Waters

Bentz
Burford
Davidson
Gartin
Johnson
Lofton
Neill
Stewart
Watrous

Bentz
Byrd
Day
Greer
Johnson
Mann
Oakes
Stone
White

Borum
Carpenter
Dearing
Gritman
Joy
Mattox
Oliver
Taylor
Wilson

Boyd
Case
Drane
Gross
Joy
Melton
Pray
Templeton
Wise

Brinkley
Cobb
Eiland
Hankins
Kidd
Monty
Pruitt
Torres
Woodward

Bristow
Conerly
Epperson
Harding
Kirkland
Murf
Rowe
Tynes
Wooley

Armstrong
Baine
Barber
Beer
Cain
Cain
Carpenter
Chatham
Cole
Dutro
Everitt
Gartin
Grissom
Harmon
Hegwood
Howard
McKay
McKeithen
Peeples
Peters
Phipps
Ratliff
Stewart
Stowers
Walker
Webster
Weeks
Winter

State's Players

State's Players, under normal school conditions, present one three-act play each semester . This year, of necessity, they turned all their attention to radio work, and have been very successful. Ultimately there will be a program at State which includes activity in the fields of radio and stagecraft, and, possible, accredited study of a course in dramatics.

OFFICERS

CHARLES ARMSTRONG . . *President*
KATHRYN McKEITHEN *Vice-President*
HILDA EVERITT . . . . *Secretary*
SARAH F. RATLIFF . *Business Manager*
HERSCHEL LEWIS .. *Faculty Advisor*

MEMBERS

Charles Armstrong
Bruce Baine
Joe Barber
Ida May Beer
Jake Brannon
Ada Jo Cain
Winton Cain
Nan Carpenter
J. W. Chatham, Jr.
Maxine Cole
Rollin Dutro
Hilda Everitt
Clinton Franklin
Mary Love Gartin
Eugenia Grissom
Perrin Harmon
B. B. Hartness
Lois Hegwood
Bettye Howard
Norwood Latimer
John Lewis
Helena McGruder
Homer Mann
Shirley McKay
Kathryn McKeithen
Paul O'Leary
Ben Peeples
Alix Perry
Pat Peters
Billy Phipps
Sarah F. Ratliff
Marcie Stewart
Anne Stowers
Johnny Walker
Sam W. Warren
James Webster
Lee Weeks
George Winter

Alpha Psi Omega

Membership in Eta Pi chapter of Alpha Psi Omega is the highest honor which can accrue to students active in dramatics at State. All State's Players hope to belong to this, the largest Greek Letter Dramatics organization in the country, but reach their goal only through hard work and accomplishment.

OFFICERS

SARAH F. RATLIFF . . . *President*
IDA MAY BEER . . . . *Vice-President*
CHARLES ARMSTRONG . . *Secretary*

MEMBERS

Charles Armstrong
Ida May Beer
Maxine Cole
William Grafton
Kathryn McKeithen
Hugh Pierce
Sarah F. Ratliff
Lee Weeks

Armstrong

Beer

Cole

Grafton

McKeithen

Pierce

Ratliff

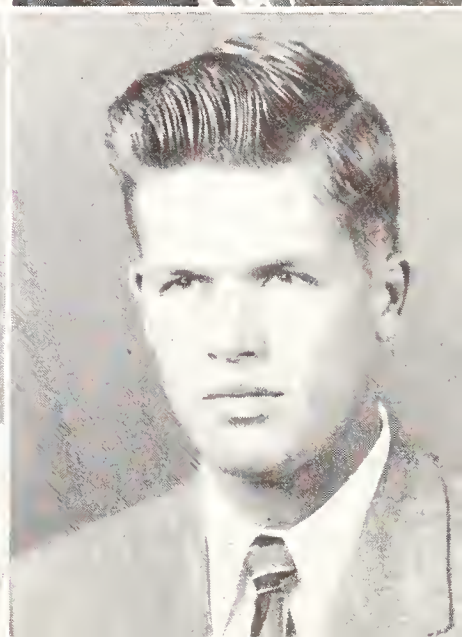

Weeks

Future

The national order of the Future Farmers of America was founded in Virginia in 1928. The presentation of the local charter was made on July 1, 1934. Membership is limited to Juniors and Seniors pursuing a degree in vocational agriculture.

Weekly meetings have featured specialists in agricultural fields as well as individual members of the group. The purpose of the organization is to promote the training of teachers of vocational agriculture.

OFFICERS

K. L. BUSBY . . . . . *President*
R. H. PENDERGRASS . . . . . *Vice-President*
W. M. TRAMEL . . . . . *Secretary*
F. R. MONTGOMERY . . . . . *Treasurer*
J. H. ASHFORD . . . . . *Reporter*
O. S. SNOWDEN . . . . . *Advisor*

MEMBERS

Arrington, H. E.
Arthur, John H.
Ashford, H. E.
Ashford, J. H.
Bailey, J. W.
Baker, J. B.
Barlow, E. E.
Barnes, Davis
Bartlett, George
Bennett, O. O.
Bidwell, G. L.
Black, Hubert
Black, J. M.
Boone, D. R.
Breeden, E. S.
Brewer, James E.
Brewer, W. L.
Bruce, M. H.
Bruton, Samson S.
Busby, Kendrick L.
Byars, J. E.
Caldwell, H. R.
Caves, R. L.
Caves, V. W.
Chancellor, J. D.
Childress, L. A.
Cullens, D. L.
Daniels, C. L.
Davis, H. L.
Dinton, S. T.
Falvey, P. R.
Freeman, W. V.
Gibson, Vasure
Googe, H. H.
Gordon, W. D.
Graham, James W.
Gray, J. E.
Hall, Lawton
Hearn, C. E.
Hester, D. B.
Hill, C. A.
Hopper, A. L.
Hosey, Anse J.
Huff, W. M.
Hurt, T. G.
Ishee, R. T.
James, Urban E.
Jolly, M. T.
Kennedy, M. V.
Kieth, Sam
Kirkland, Jack K.
Kittrell, Louis
Lauderdale, Thomas W.
Lazenby, H. L.
Lewis, R. P.
Lovett, John M.
Lovett, W. B.
Miskilley, Howard
Molpus, C. C.
Montgomery, Fred R.
Morgan, J. W.
Morgan, K. C.
Murray, L. H.
McBeth, L. G.
McCuiston, William G.
McKenion, L. F.
McMillian, C. L.
McMullen, James W.
Naiper, James P.
Neal, H. L.
Novack, Frankie
O'Bannon, Murl M.
Pace, Hoy
Palmer, J. A.
Patterson, R. B.
Pendergrass, Robert H.
Pennington, C. J.
Phillips, Lowell
Pickens, C. S.
Pigford, Bill
Planchard, P. C.
Ponder, J. F.
Roberts, Randale
Rogers, F. D.
Ross, D. R.
Roy, T. L.
Rutledge, H. B.
Sanders, P. D.
Saucer, C. K.
Simley, W. Leo
Simmons, B. F.
Smith, J. H.
Steele, J. S.
Stevens, J. A.
Stevens, R. L.
Stricklen, P. B.
Stuar, W. A.
Tatum, J. A.
Thompson, Leo
Tingle, Charles
Tramel, W. M.
Tramel, W. T.
Triggs, G. A.
Tucker, O. B.
Valentine, Harold
Vaughn, E. L.
Wade, Clifton
Waldrop, L. W.
Ware, John R.
Ware, Ried C.
Warner, P. E.
Warnick, C. D.
Watts, Lewis R.
Webb, J. F.
Whitt, B. O.
Womack, C. S.
Young, N. D.

Arrington, Arthur, H. Ashford, J. Ashford, Baker, Barlow, Barnes, Bartlett, Bennett, Bidwell, Huber, Black, J. Black, Boone, James Brewer, W. Brewer, Bruce, Burton, Busby, Byars, R. Caves, V. Caves, Chancellor, Childress. Cullens, Daniels, Davis, Dinton, Everett, Falvey, Gibson, Googe, Gordon, Graham, Gray, Hall, Hearn, Hester, Hill, Hooper, Hosey, Huff, Hurt, Ishee, James, Jolly, Kennedy,

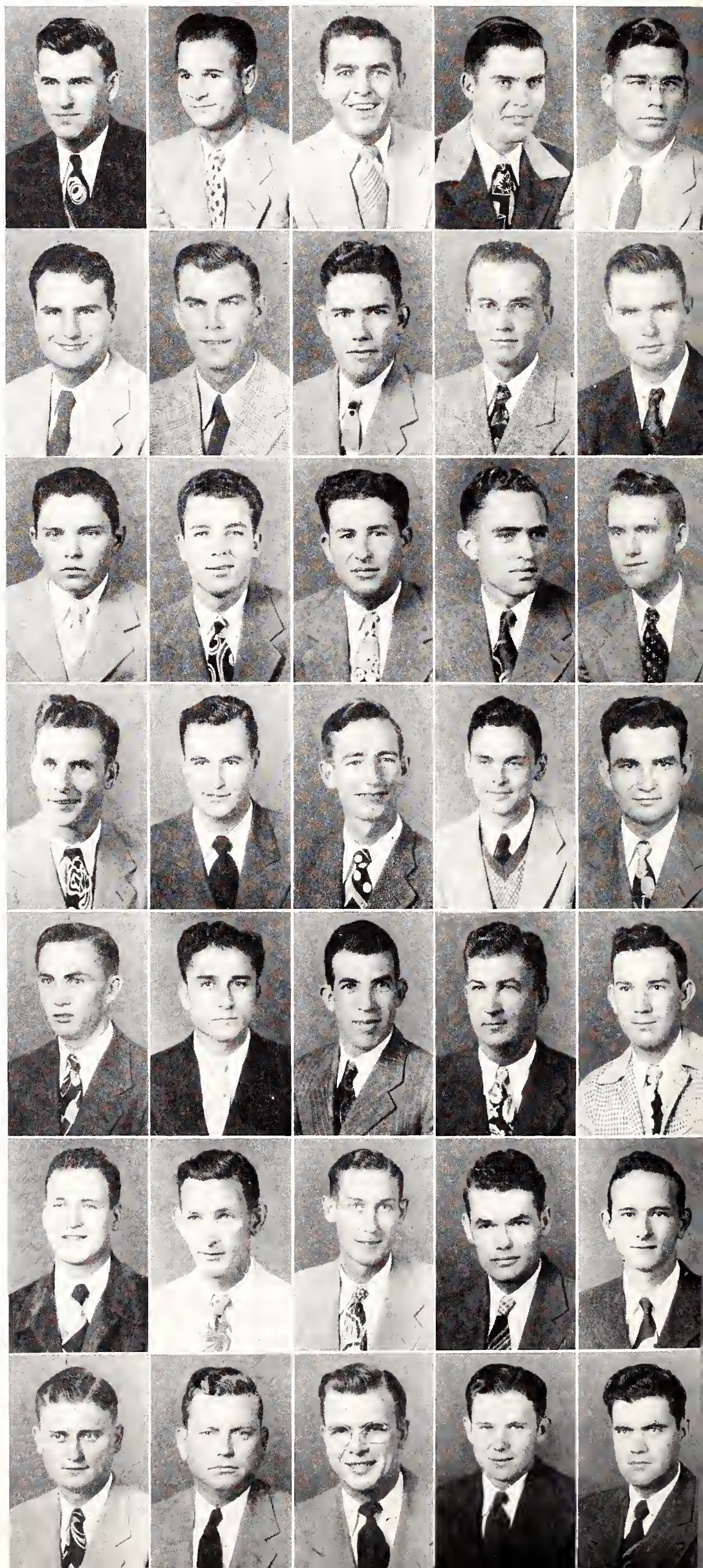

Farmers of America

Kittrell, Lazenby, Lewis, Lovett, Miskilley, Montgomery, J. Morgan, K. Morgan, McBeth, McCuiston, McMillian, McKenion, McMullen, Naiper, Neal, Novack, O'Branon, Pace, Palmer, Patterson, Pendergrass, Pennington, Phillips, Pickens, Pigford, Planchard, Ponder, Roberts, Rogers, Roy, Rutledge, Sanders, Saucer, Simley, Simmons, Smith, Steele, J. Stevens, R. Stevens, Stricklen, Stuart, Tatum, Thompson, Tingle, W. Tramel, T. Tramel, Triggs, Tucker, Valentine, Vaughn, Wade, Waldrop, Warner, Warnick, Watts, Webb, Whitt, Womack, Young.

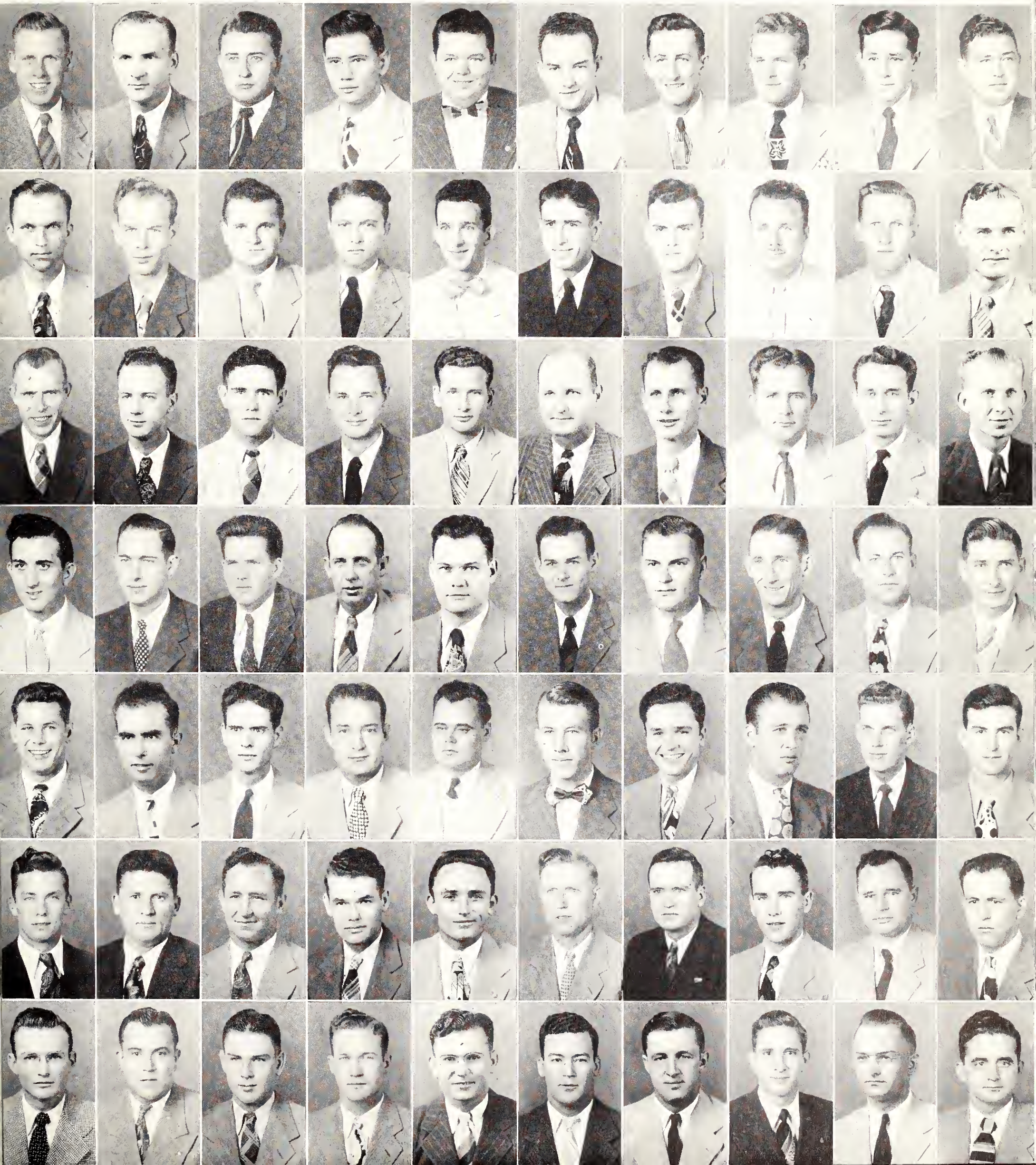

Agricultural Club

To promote the progress of scientific agriculture; to give students of agriculture training in public expression through practice in various group activities; to cultivate a sense of brotherhood among fellow agriculturists; and to carry from this institution a knowledge of a better way of life for rural Mississippi—these are the principles and aims of the Agricultural Club.

Any student enrolled in the School of Agriculture is eligible for membership with special consideration being given to Freshmen and Sophomores who are not active in other organizations.

The Agricultural Club is sponsor of the celebrated Ag. Festival of prewar years which was reactivated last session after a dormancy of several years during the war.

OFFICERS

MALCOLM M. RANDOLPH . . . . . *President*
LEONARD A. MOBLEY . . . . . *Vice-President*
HUSHEL L. MOSS . . . . . *Secretary-Treasurer*
AARON D. DALLAS . . . . . *Reporter*

FACULTY ADVISORS

Dean E. B. Colmer

Dean Frank J. Welch

MEMBERS

Vernon R. Ashley
Robert E. Atkinson
Frederick E. Beckett
James W. Beckett
Raymond Beckwith
William E. Bolton
Don R. Branch
William C. Bunsen
Ellis Carter
James H. Claunch
Aaron D. Dallas
Aubie C. Davis
Sim James Dixon, Jr.
Raymond Dowdle
L. J. Dunkin
John C. Freeman
Jimmie D. Gibson
John R. Henry
Verner G. Hurt
Lewis P. Jenkins
John R. Lawshe
Rupert F. Martin
James W. Miller
Leonard A. Mobley
Hushel L. Moss
Wallace R. McAlexander
Thomas E. Oakes
William T. Pannel
Guy Parsons
Millard M. Price
Willis T. Pritchard
Malcolm M. Randolph
Alfred S. Reed, Jr.
William Slime
Hubert Tomlinson
Walter A. White
Charles Williams
Addison H. Wynn

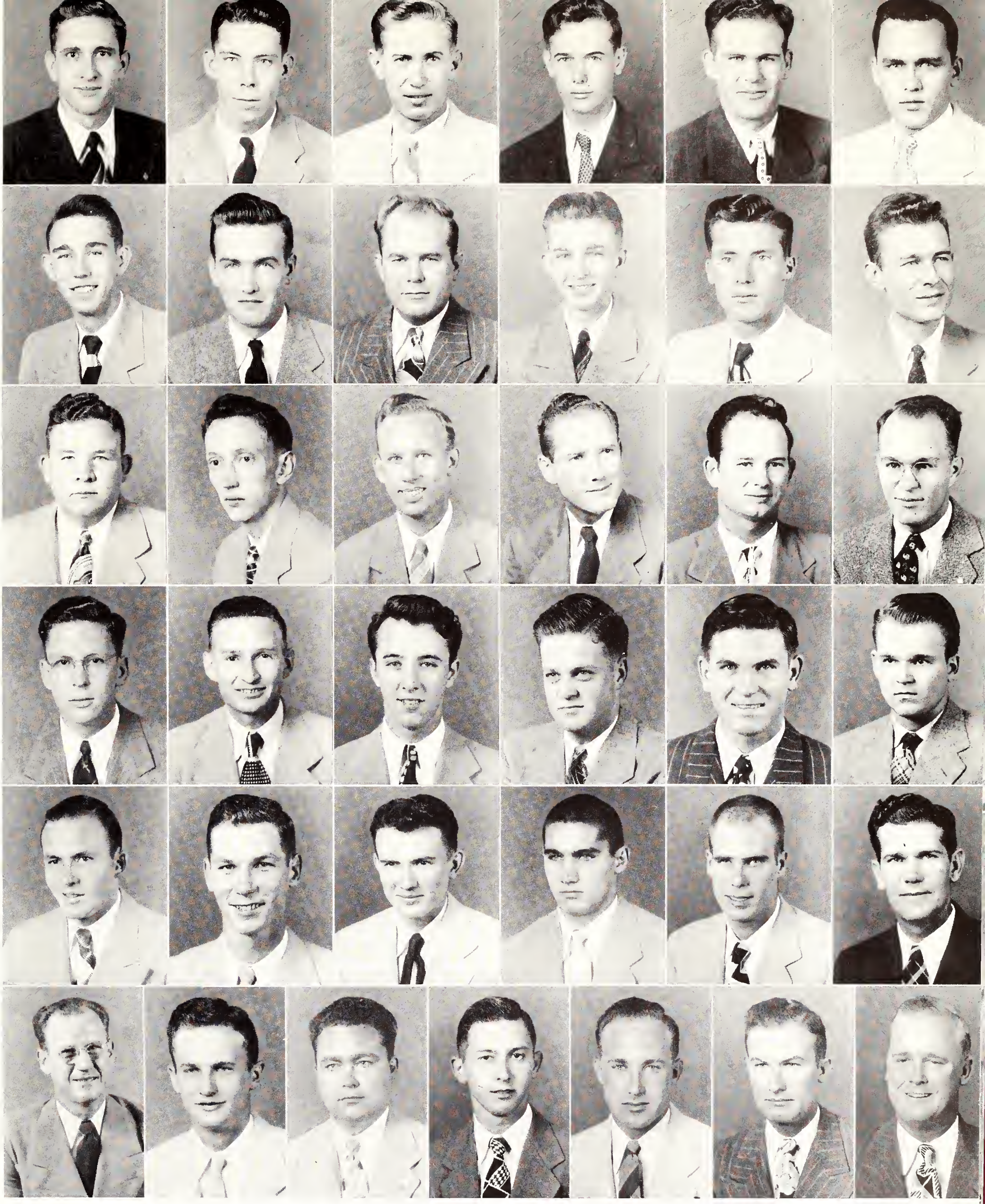

Ashley
Branch
Dixon
Hurt
Moss

Atkinson
Bunsen
Dowdle
Jenkins
McAlexander

Beckett
Carter
Dunkin
Lawshe
Oakes

Beckett
Claunch
Freeman
Martin
Pannel

Beckwith
Dallas
Gibson
Miller
Parsons

Bolton
Davis
Henry
Mobley
Price

Pritchard

Randolph

Reed

Tomlinson

White

Williams

Wynn

The Agriculture Administration Club

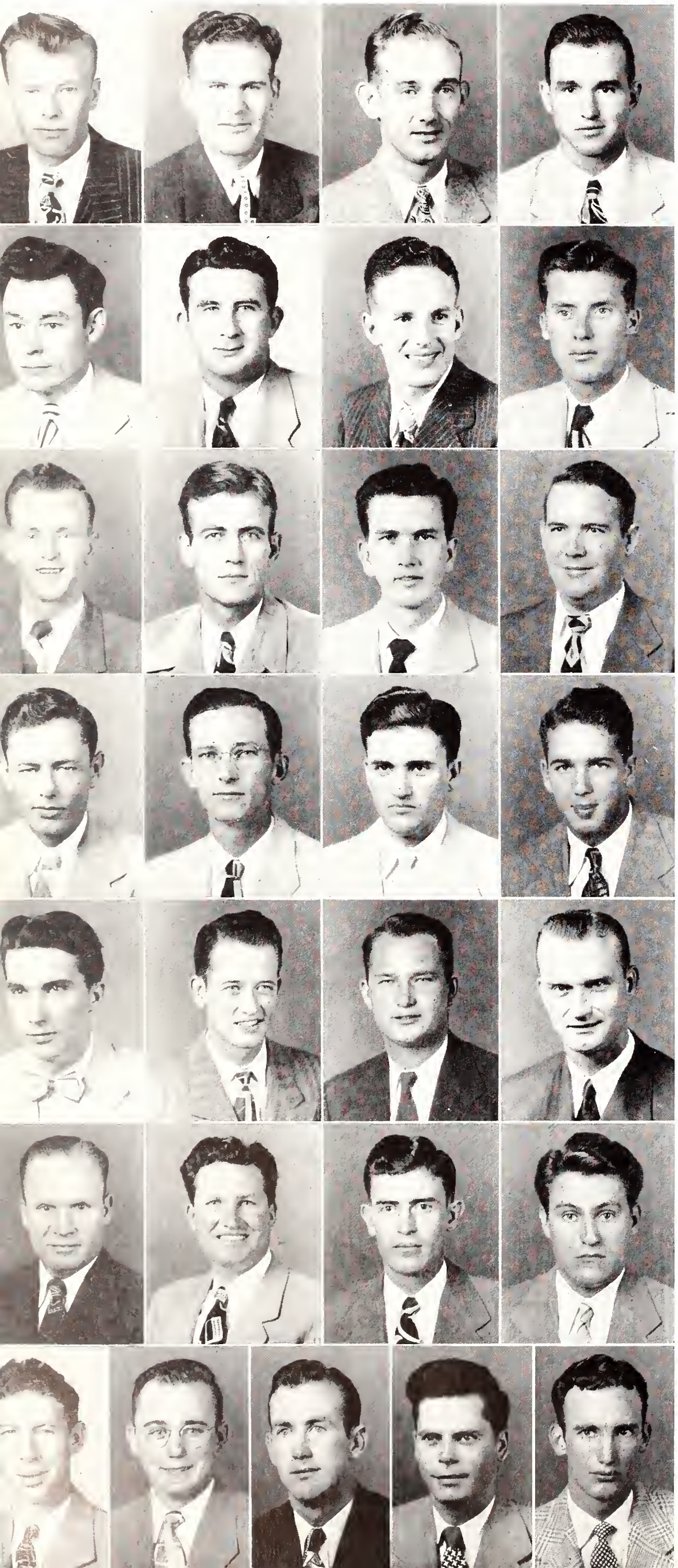

Bain
Beckwith
Burchfield
Brewer

Brown
Byrd
Crockett
Dallas

The Agriculture Administration Club was founded in 1938 by E. B. Colmer, Assistant Dean of Agriculture. The object of the Administration Club is to bring a closer relationship and promote a higher scholastic standard among the students of Agriculture Administration, also to acquaint the students with the duties they will be expected to perform upon completion of their course. This is achieved by having distinguished people from the Experiment and Extension Stations speak to the men on the duties required in this field of work.

Davis
Davis
Dixon
Gee

Goodman
Gray
Hardin
Harris

OFFICERS

LEE THOMPSON . . . . . *President*
CHARLES BYRD . . . . . *Vice-President*
W. O. DAVIS . . . . . *Secretary and Treasurer*
JOHN RUSSELL . . . . . *Reporter*

Jones
Jones
Leatherwood
Miller

Monroe
Peterson
Russell
Sardor

MEMBERS

William C. Bain	Aubin Harris
Raymond Beckwith	Calvin D. Harrison
J. D. Burchfield	Bennie Jones
J. C. Brewer	Irven Jones
Thomas Brown	W. L. Leatherwood
Charles Byrd	Clyde Miller
L. T. Carr	L. L. Monroe
Charles G. Crockett	M. W. Peterson
Aaron D. Dallas	John Russell
R. K. Davis	H. C. Sanford
W. O. Davis	Ray Sardor
Chris Dixon	A. D. Seale
Billy Gee	W. C. Sims
W. F. Goodman	Harold Sparkman
W. M. Gray	Lee H. Thompson
C. A. Hardin	John Dale Ware

Seale
Sims
Sparkman
Thompson
Ware

The Agriculture Economics Club

The Agriculture Economics Club is an organization composed of Agriculture Economic and Agriculture Administration majors. The primary purpose of this club is to promote interest along economic lines in Agriculture; to help students get a clearer and more comprehensive understanding of economic problems in Mississippi and the United States. To bring the students and administrative leaders closer together and to acquaint the student with some of the state, district, and county leaders in agriculture.

OFFICERS

HUSHEL L. MOSS . . . *President*
JIMMIE GIBSON . *Vice-President*
JOHN ROLAND HENRY
Secretary and Treasurer
DOC LEON TRIGGS . . *Reporter*
DR. R. J. SAVILLE . . . *Advisor*

HONORARY MEMBERS

Prof. Ernest B. Colmer
Prof. B. K. Doyle
Prof. David W. Parvin
Prof. John C. Redman

MEMBERS

Robert Edgar Atkinson
William C. Brunson
Auby C. Davis
Levi Jackson Dunkin
A. J. Gaberino, Jr.
Jimmie Gibson
Robert C. Haney
John Roland Henry
Charles S. Hill
Charles Valrie James
Lewis P. Jenkins
Bryce D. Jordan
Otis G. Lancaster
Julius Long
James W. Marshall
Raymond H. McRae
Leonard A. Mobley
Hushes L. Moss
Malcolm M. Randolph
Talmadge M. Rayborn
Ralph W. Shaw
Doc Leon Triggs
Chester M. Wells, Jr.

Atkinson Brunson Davis Dunkin Garberino Gibson Haney
Henry Hill James Jenkins Jordan Lancaster Long
McRae Mobley Moss Randolph Rayborn Shaw Triggs Wells

Mississippi State College 4-H Club

The Mississippi State College 4-H Club was reorganized as a local chapter March 10, 1948. It was composed of boys who had been active in 4-H work in high school.

The purpose of this organization is to provide former 4-H Club members who are attending college an opportunity to maintain contacts with one another and with the Extension Division; to create good fellowship and a desire for leadership among the 4-H Club members of this institution, and to provide for college students a society in which to study and discuss rural problems.

OFFICERS

ROUSE CAFFEY . . . . . *President*
JOHN LAWSHE . . . . . *Vice-President*
KENNETH REYNOLDS . . . . . *Secretary*
CHARLES ALLISTON . . . *Publicity Chairman*
H. S. JOHNSON . . . . . *Faculty Advisor*

MEMBERS

Charles Alliston
Andrew W. Baird
George Berry
Rouse Caffey
Weyman Carty
Louis Conerly
Frank Fernandez
George Fletcher
John Hedgepeth
Edgar E. Johnson
Robert Lawshe
Maurice Layton
Carl Long
Bryan Miskelly
Winfred Muckelrath
Kenneth Reynolds

Alliston

Baird

Berry

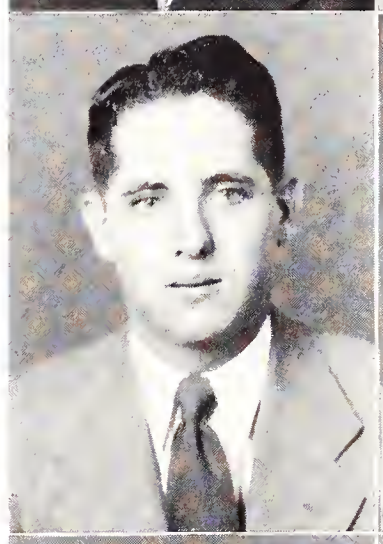
Caffey

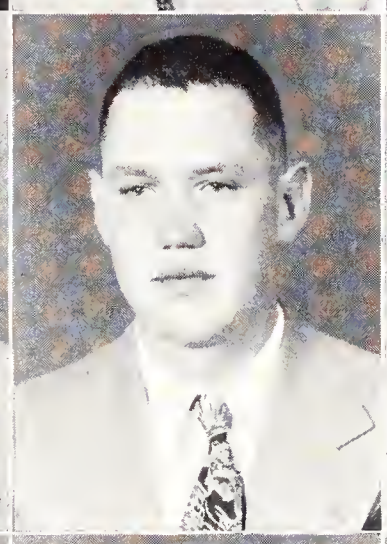
Carty

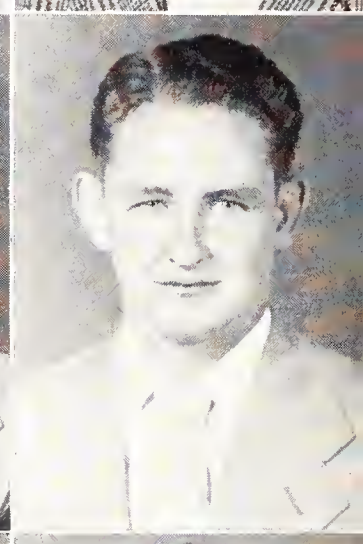
Conerly

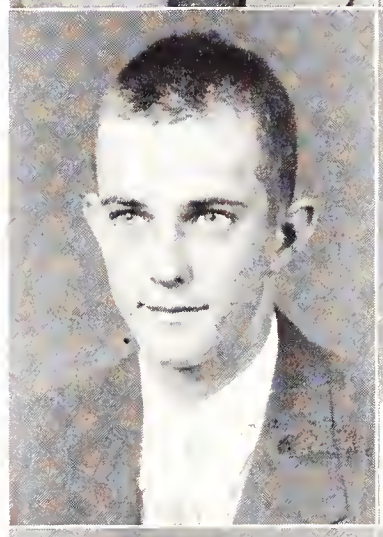
Fernandez

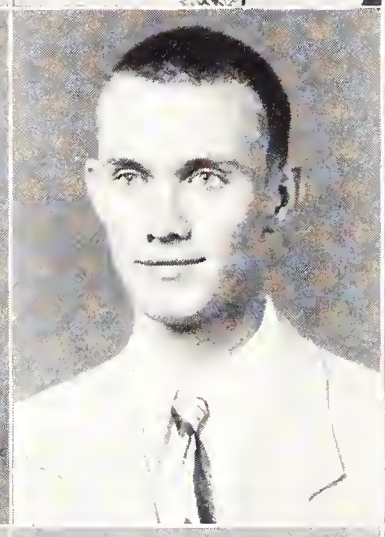
Fletcher

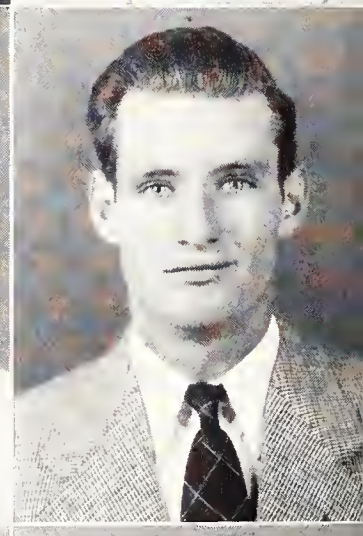
Hedgepeth

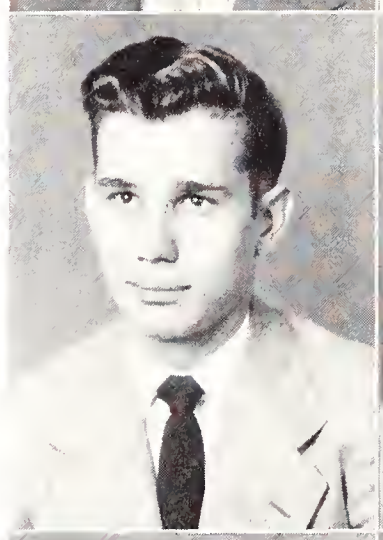
Johnson

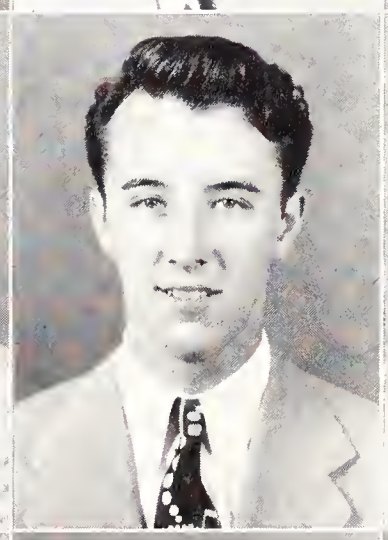
Lawshe

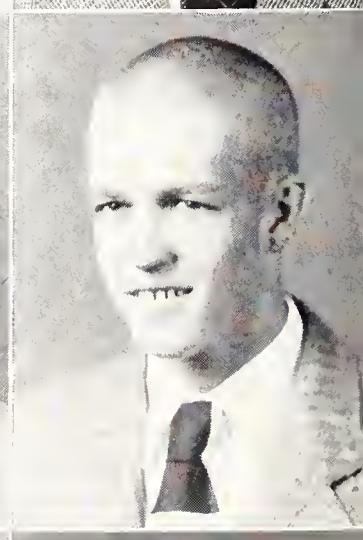
Layton

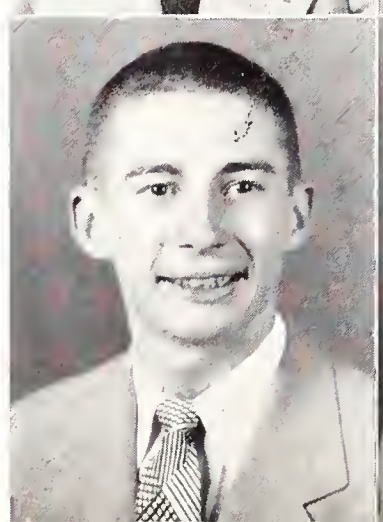
Long

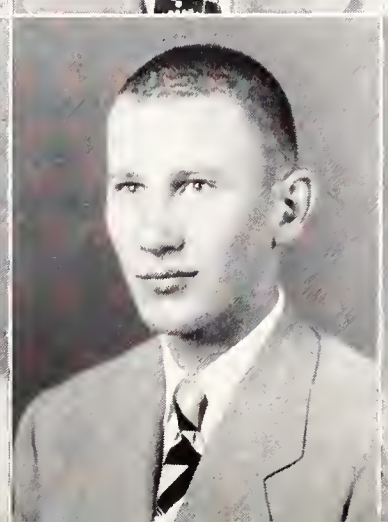
Muckelrath

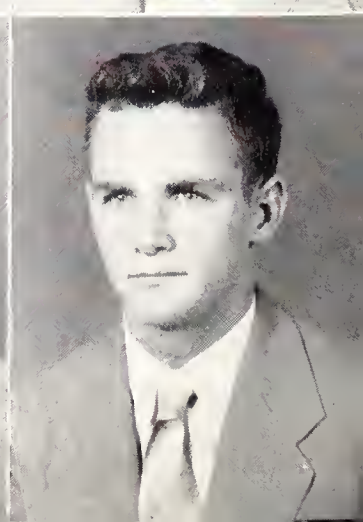
Reynolds

Horticulture Club

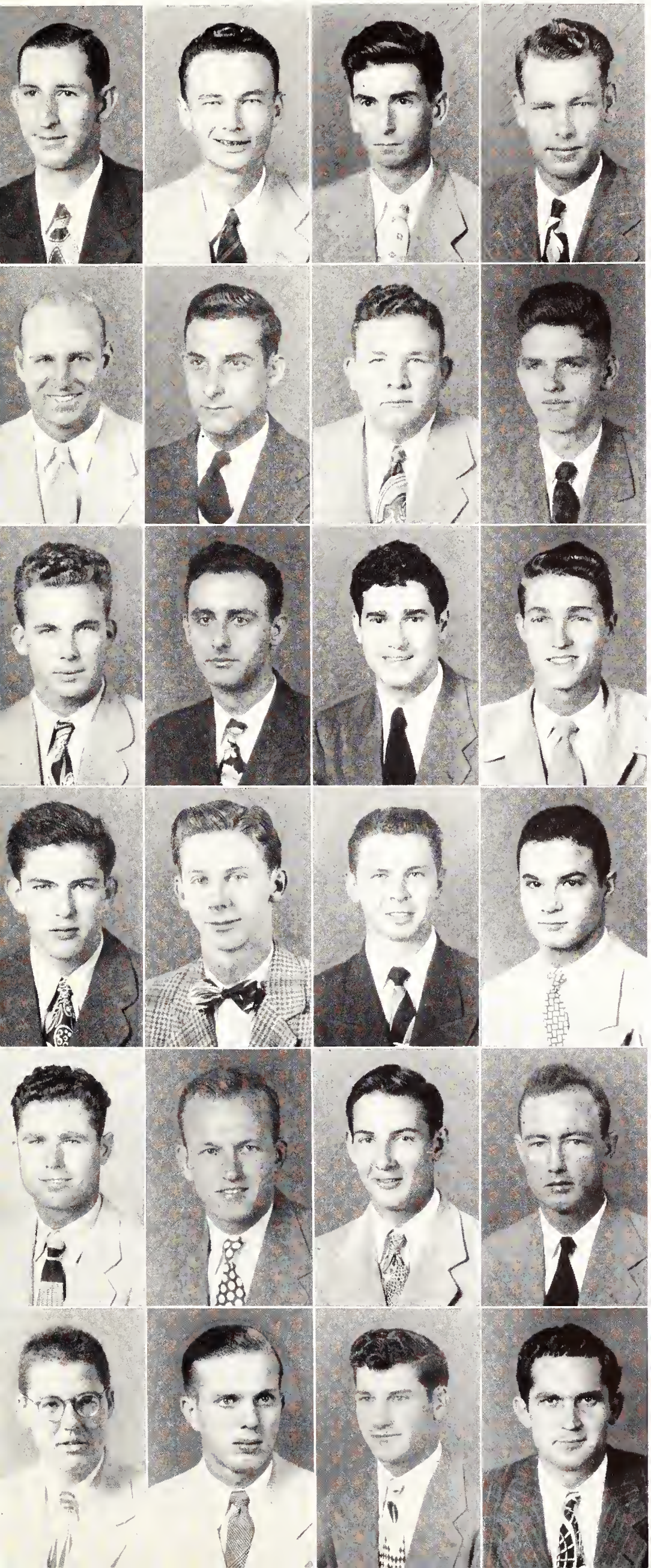

Beard
Box
Brand
Chance
Daigle
Dauro
Dixon
Fanguy
Flowers
Habeeb
Johnson
Johnson
Love
Matlock
Mayers
Meena
Nail
Oelschig
Page
Pou
Rich
Stemme
Terrell
Young

The Horticulture Club was founded by the present head of the Horticulture Department, W. S. Anderson. Recently the organization became a junior member of the American Society for Horticultural Science. Its purpose is to intensify interest, give training in extra-curricular activities, and provide social contact.

OFFICERS

CHARLES JOHNSON . . . . . *President*
LEON B. YOUNG . . . . . *Vice-President*
WILLIAM J. STEMME . . . *Secretary-Treasurer*
GEORGE OELSCHIG . . . . . *Reporter*

FACULTY MEMBERS

W. S. Anderson, *Advisor*
F. S. Batson
J. B. Edmond
J. P. Overcash
E. W. McElwee
C. H. Ragland
M. P. Brewton

MEMBERS

Alfred Alexander Allen
Paul O. Beard
C. O. Box
James Lee Brand
Baxter Chance
Cecil J. Daigle
Vincent Anthony Dauro
Walter E. Davis
S. J. Dixon
Roy C. Fanguy
Miller Talmadge Flowers
Mike Habeeb
Charles Hannah
R. H. Hickman
Roland H. Hough
R. L. Jackson
Charles Johnson
D. E. Johnson
J. Harvey Love
F. C. Matlock
Daniel Mayers
Victor Hugo Meena
J. E. Nail
G. H. Oelschig
Frand C. Page
James W. Pou
William Rich
William J. Stemme
J. Frank Sutton
C. L. Terre
W. O. Thomas
W. W. Watson
John Whitaker
Leon Young

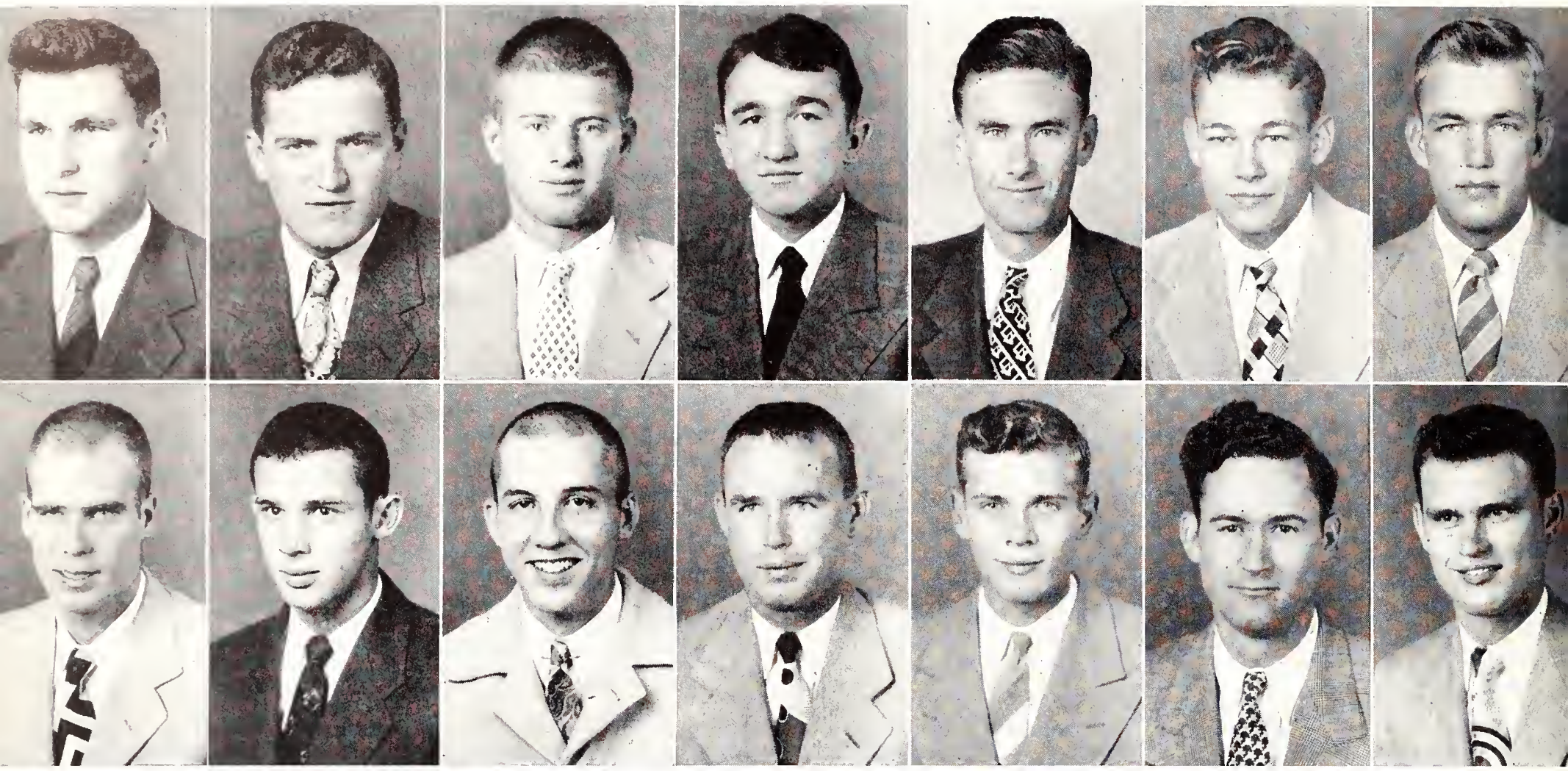

Burnham Parsons | Clark Ruffin | Denton Simmons | Jackson Tanner | Junk Thompson | Nelms Turner | Parker Whitfield

Forestry Club

The Forestry Club was founded September, 1946, the first year a two-year pre-forestry course was offered at Mississippi State College.

Richard Lewis was the first President. He is now a senior in the school of Forestry at Louisiana State University.

Purposes of the Club are to promote good relations among all forestry students and agriculture students taking forestry; to serve as a forum for guest speakers on forestry and conservation subjects; to promote social and cultural relations among the forestry students.

The Club holds meetings twice monthly. It also provides entertainment in the way of picnics and fishing.

One member of the Forestry staff serves as faculty advisor.

OFFICERS

JAMES BURNHAM . . . . . *President*
WILLIAM DAVID CLARK . . . . *Vice-President*
CLYDE L. ODOM . . . . . *Secretary-Treasurer*
PROFESSOR MONTY PAYNE . . *Faculty Advisor*

MEMBERS

Bonner, Singleton
Burnham, James W.
Clark, William David
Coates, Thomas
Denton, Walter Malcolm
Jackson, William Badon
Junk, Virgil Sharp
Kent, Norman Carruth
Nelms, Fred Walter
Odom, Clyde L.
Parker, R. L.
Parsons, Guy Arthur
Redus, William Roland
Ruffin, William Henry
Simmons, Thomas Roger
Tanner, Reet S.
Thompson, Warren
Turner, Wallace Edward
Whitfield, Fred Worth
Williams, Dan Luther

Dairy Club

The Dairy Club consists of students from Dairy Husbandry and Dairy Manufacturing. Meetings are held every two weeks, and outstanding speakers are invited in to speak on subjects pertaining to problems of Dairying.

OFFICERS

FRED L. JORDAN . . . *President*
MAURICE V. KENNEDY *Vice-President*
A. L. McMILLAN . . . . *Secretary*
J. E. GARRISON . . . . *Treasurer*
J. A. WORTHINGTON . . *Reporter*

PROGRAM COMMITTEE

L. O. Meadows
S. Stennet

FACULTY ADVISORS

Prof. F. H. Herzer
Prof. W. C. Cowsert
Prof. C. J. Honer
Prof. E. W. Custer
Prof. John Lusk

MEMBERS

H. H. Alford
Aubrey Anyan
M. L. Bush
W. R. Boland
H. J. Bearden
E. M. Clark
Earl B. Cooper
C. B. Daley
M. E. Davis
J. W. Doler
W. C. Flynt
J. F. Galbreath
J. E. Garrison
F. L. Jordan
M. V. Kennedy
Charles Lloyd
M. V. Lazenby
T. C. Lowe
J. V. Lynam
L. O. Meadows
A. L. McMillan
B. Morris
T. E. Oakes
R. B. Patterson
Jack E. Ray
J. A. Randle
O. G. Robertson
Paul Simmons
J. H. Shettles
T. W. Sparks
C. P. Stroble
W. F. Suttle
J. C. Wells
G. A. Worthington
S. D. Young

Block and Bridle

On December 2, 1919, students who represented four Animal Husbandry Clubs met in Chicago and formed the National Block and Bridle Club . . . Iowa, Nebraska, Kansas, and Missouri being charter chapters. Today the roster contains twenty-six chapters.

The Block and Bridle Club has three main objectives:

To promote a higher scholastic standard among students of Animal Husbandry.

To promote Animal Husbandry, especially all phases of student Animal Husbandry work in colleges and universities.

To bring about a closer relationship between students, faculty, and others engaged in Animal Husbandry.

OFFICERS

HOMER C. MOODY . . . . . *President*
JOHN W. GUERRY . . . . . *Vice-President*
J. A. BARWICK . . . . . *Secretary*
BILLY J. CARTER . . . . . *Treasurer*

FACULTY ADVISORS

Mr. H. H. Leveck
Mr. J. L. Fletcher
Mr. B. F. Barrentine
Mr. P. G. Bedenbough
Mr. D. R. Pingrey

MEMBERS

Raymond Aust
Royce Aust
Charles Barnett
J. A. Barwick
Calvin Boone
Carl Bozeman
R. O. Buckley
John Burns
William Canon
Billy Carter
James Chancellor
Joe Clements
Harold Coleman
Louis Conerly
H. B. Doolittle
Albert Fleming
Maynard Gardner
Edward Grerry
John Guerry
Howard Hailey
L. M. Hicks
Otter D. Jackson
Leo Leake
James Lee
James Locke
Robert Lowery
Earl Lundy
Harold Martin
Joe Martin
Rupert Martin
Warren Martin
William Martin
Leon McWilliams
W. H. Montgomery
Homer Moody
Emory Morrison
E. G. Morton
Byron Moss
William Newman
William Noble
James Orr
Herbert Patrick
Coen Perrutt
Davis Randle
George Rome
J. C. Sides
William Sissell
Percy Spears
Clyde Smith
J. A. Speights
Raleigh Spinks
A. B. Stevens
Troy Storm
Noxie Taylor
Henry Thomas
Henry Thomason
B. H. Virden
Alton Westbrook
John Wiygul

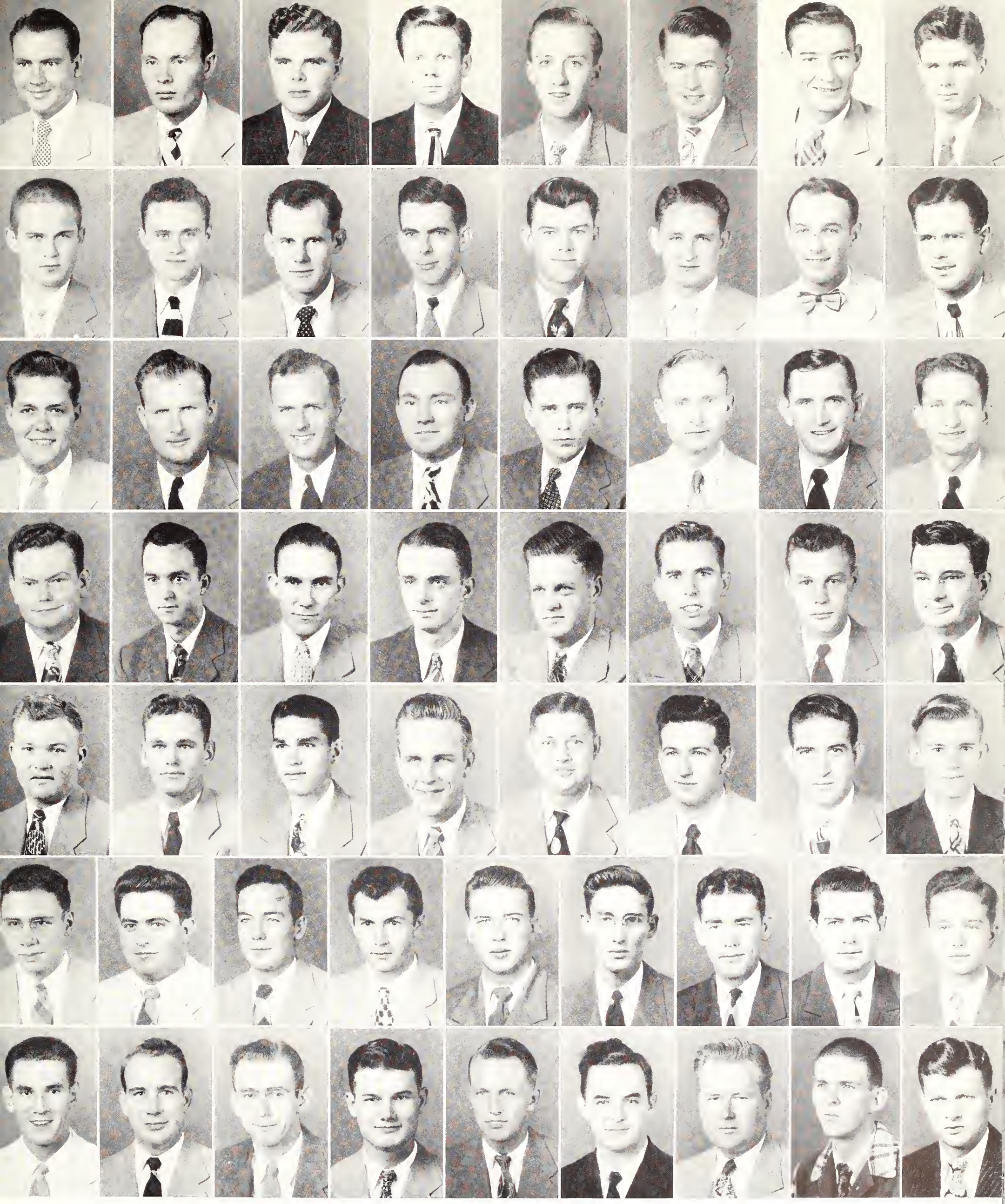

Aust
Canon
Gardner
Lowery
Montgomery

Aust
Carter
Guerry
Lundy
Moody

Barnett
Chancellor
Guerry
Martin, H.
Morrison

Barwick
Clements
Hailey
Martin, J.
Morton

Boone
Coleman
Hicks
Martin, R.
Moss

Bozeman
Conerly
Jackson
Martin, W.
Newman

Buckley
Doolittle
Leake
Martin, W.
Noble

Burns
Fleming
Lee
McWilliams
Orr

Patrick
Spinks

Perrutt
Stevens

Randle
Storm

Rome
Taylor

Sides
Thomas

Sissell
Thomason

Spears
Virden

Smith
Westbrook

Speights
Wiygul

American Society of Agricultural Engineers

The A.S.A.E. was organized in 1926 for the purpose of promoting the interests of students in agricultural engineering. Membership is restricted to four-year agricultural engineering students and Juniors and Seniors of the agricultural engineering major. The club meets bimonthly and features guest speakers who are outstanding men in the field of agriculture. The club is active in all college activities, with special emphasis on agricultural day and intermural sports.

OFFICERS

J. F. GILLENTINE	*President*
W. A. BYRD	*Vice-President*
F. W. BECKETT	*Secretary*
J. H. OAKMAN	*Treasurer*
J. W. LONG	*Reporter and Program Chairman*

FACULTY ADVISORS

W. C. Howell
F. E. Edwards

MEMBERS

Agnew, L. B.
Arant, H. M.
Avery, T. M.
Azlin, J. M.
Beckett, F. W.
Booth, H. E.
Booth, J. R.
Bowie, A. J.
Broome, R. H.
Brown, C. H.
Brown, C. M.
Burch, S. K.
Byrd, V.
Burrell, J. L.
Burrell, L. M.
Byrd, W. E.
Carter, J. C., Jr.
Clark, B. O.
Covington, L. H.
Dickerson, R. L.
Dudley, J. R.
Easley, O. W.
Flemming, H. F.
Flowers, J. M.
Gillentine, J. F.
Goodwin, J. C.
Harbour, W. B.
Harbour, W. L.
Harrison, J. R.
Hill, J. B.
Jordan, J. E.
Lewis, J. T.
Long, A. C., Jr.
Lusk, W. T.
McClure, R. L.
McGee, W. J.
McLeod, G. C., Jr.
McMurphy, J. H.
McPherson, J. W.
McVey, J. L.
Miller, D. L.
Monty, C., Jr.
Oakman, J. H.
Oliver, J. H.
Orr, A. J.
Parker, J. T.
Pilgrim, C. S.
Reed, A. S.
Reynolds, R. J.
Riggan, C. E.
Roberts, E. H.
Shirley, T. C.
Stokes, L. L., Jr.
Taylor, C. J.
Tisdale, C. B.
Vaughn, G. L.
Walters, S. A.
Watson, D. E.
Watts, J. T.
Weeks, L. R.
White, T. L.
Williams, R. E.
Wilson, M. D.

Agnew
Burch
Flemming
Long, J. W.
Oliver

Arant
Burrell, J. L.
Gillentine
Lusk
Orr

Azlin
Burrell, L. M.
Goodwin
McClure
Parker

Beckett
Byrd, V.
Harbour, W. B.
McLeod
Pilgrim

Booth, H. E.
Byrd, W. E.
Harbour, W. L.
McMurphy
Reed

Booth, J. R.
Carter
Harrison, J. R.
McPherson
Reynolds

Bowie
Clark
Hill
McVey
Riggan

Broome
Covington
Jordan
Miller
Roberts

Brown, C. H.
Dickerson
Lewis
Monty
Shirley

Brown, C. M.
Dudley
Long, A. C.
Oakman
Stokes

Taylor Tisdale Vaughn Walters Watson Weeks White Williams Wilson

American Society of Civil Engineers

The Student Chapter of the American Society of Civil Engineers at Mississippi State College was established to show students how they may enrich their college courses by beginning those professional associations and contacts which, continued through life, are invaluable to the practicing engineer.

The organization under the leadership of capable officers has this year surpassed all previous records in membership and attendance since it was activated at Mississippi State College in 1936.

OFFICERS

JOHN W. CAUSEY	*President*
WILLIAM W. CURTIS	*Vice-President*
DAN M. BADER	*Secretary*
M. E. JOHNSON	*Treasurer*

MEMBERS

Ammon, Ulmont T.
Anderson, John L.
Applewrite, Joe C.
Appleton, William F.
Ashley, James R.
Bader, Dan M.
Barnes, Harry H.
Barton, William M.
Beasley, Horace W.
Beazkey, Curtis E.
Bell, Leon W.
Bennett, Joseph D.
Bethea, George H.
Bickerstaff, Jack M.
Box, Moses R.
Brewer, David E.
Caldwell, John H.
Causey, John W.
Clements, William C.
Coggin, Benton G.
Collier, Joe H.
Conn, James E.
Cooper, Walter B.
Cope, Walter E.
Coughlin, Daniel W.
Crow, Joe M.
Curtis, William W.
Davis, George W.
Dawsey, Joseph V.
Delmas, Ralph P.
Dent, Jack H.
Dettman, James E.
Dixon, James W.
Draper, Charles E.
Easter, James E.
Echols, Robert L.
Fisher, Baxter J.
Flint, James R.
Ford, William H.
Forrest, Thomas L.
Fryar, Joe B.
Garcia, Luis G.
Garretson, Harry F.
Gee, Yet L.
Gee, Yeun Lin
Gilruth, Herbert D.
Gladney, T. G.
Godbold, Duncan L.
Godbold, Samuel L.
Goodman, Arthur L.
Greco, John A.
Gregory, John B.
Griffin, Murray S.
Hanna, James H.
Harrison, Robert S.
Hatcher, Alton P.
Hill, John W.
Hilton, William O.
Holmes, Richard M.
Howell, Roy
Hutchison, John I.
Jackson, Ralph D.
James, James G.
Jaynes, Samuel L.
Johnson, Eugene E.
Johnson, James S.
Johnson, Mims E.
Jones, Gay D.
Joyner, James.
Kennedy, John P.
Lancaster, Robert M.
Langdon, John C.
Langston, John C.
Ledbetter, Robert T.
Leese, Grady W.
Lewis, Cecil H.
Long, Adrian L.
Lylem, Billy B.
McBride, Robert A.
McDearman, Bernard E.
McDonald, William
Mallory, Arnie M.
Malvaney, Edgar L.
Mason, Ray T.
Mathis, Ernst R.
Matthes, Carl E.
Miller, Herbert G.
Miller, Walter T.
Morris, Ernest
Norton, John O.
Oglesby, James R.
Peters, James R.
Poe, William E.
Price, Robert A.
Prince, John R.
Pryor, James W.
Ratliff, George D.
Roach, John W.
Roberts, Lawrence M.
Sanders, James R.
Santmyer, John T.
Scholtes, Robert M.
Scott, Jack D.
Shelton, Billy W.
Simmons, Albert B.
Sloan, Richard
Smith, Charles P.
Smith, Eugene B.
Spencer, Ellis L.
Stacks, William C.
Stanton, John H.
Stevenson, William P.
Sterken, Adolphe F.
Stinson, Raymond O.
Stroud, Buford D.
Sutherland, Joe A.
Templeton, Alexis E.
Terrel, Harry
Thomas, Walter G.
Twaddle, Cooper J.
Ulery, Harry H.
Van Brocklin, Finley G.
Verell, Bennie D.
Whitaker, James V.
White, John D.
Williams, Marcus D.
Willis, Edward S.
Wilson, Kenneth V.
Winders, Joseph W.
Woodward, James W.
Woodward, John G.
Worthington, Thomas W.
York, Hansell N.

Ammon, Anderson, Applewhite, Appleton, Bader, Barnes, Barton, Bennett, Bethea, Brewer; Causey, Clements, Coggin, Collier, Conn, Cope, Couglin, Crow, Curtis, Davis; Dawsey, Dent, Dettman, Dixon, Draper, Echols, Flint, Ford, Forrest, Fryar; Garcia, Garretson, Yet Gee, Yuen Gee, Gladney, D. Godbold, S. Godbold, Goodman, Griffin, Hanna; Harrison, Hatcher, Hill, Hilton, Holmes, Howell, Jackson, James, Jaynes, Johnson; Jones, Kennedy, Lancaster, Langston, Lewis, Long, Lyle, Mallory, Mason, Mathis; Matthes, Miller Morris, Norton, Peters, Poe, Pryor, Sanders, Santmyer, Scholtes; Scott, Shelton, Simmons, Sloan, C. Smith, Stacks, Stevenson, Stroud, Templeton, Thomas; Whitaker, Williams, Willis, Wilson, Winders, J. Woodward, G. Woodward, Worthington, York.

American Institute of Electrical Engineers

The membership of the Mississippi State College Branch of AIEE consists of Seniors, Juniors and Sophomores who have chosen the Electrical Engineering field as their profession. This Branch was organized and granted a charter in 1925. By attending electrical engineering conventions and visiting electrical installations, student members are kept abreast of new developments in their field. The purpose of the student organization is to develop the individual engineer, and thus to maintain a high professional standing among the membership of AIEE.

OFFICERS

JERE D. HARRISON . . . . . *Chairman*
BILLY H. BURDINE . . . . . *Vice-Chairman*
BRUCE J. FANGUY . . . . . *Secretary-Treasurer*

FACULTY MEMBERS

L. L. Patterson
H. C. Simrall
W. L. Brown
P. B. Jacob
J. C. McKee
H. M. Taylor
W. L. Brown
L. B. Farabee
P. T. Hutchison
M. M. Cox
R. S. Wiseman
R. L. Smith, Jr.
R. J. Boehme
A. L. Shelley
S. L. Wolley

MEMBERS

Alden, R. M.
Allen, J. M.
Alexander, J. P.
Anderson, D. A.
Anderson, T.
Auter, H. F.
Barber, J. S.
Bozone, T. M.
Bradford, J.
Buchanan, E. L.
Burdine, B. H.
Cannon, J. L.
Carlson, K. W.
Carnathan, W. C.
Carter, W. C.
Chapman, D. C.
Clark, G. L.
Cocke, E.
Collins, J. C.
Covington, L. H.
Cross, W. T.
Daniels, H. J.
Davidson, J. K.
Downing, G. C.
Dunning, E. G.
Easterling, J. R.
Ellis, H. G.
Evans, H. M.
Fanguy, B. J.
Fillingame, J. A.
Flippen, E. G.
Franks, R. H.
Gardner, T. A.
Goff, D. S.
Gong, D. J.
Goodson, C. M.
Griffin, J. E.
Guyton, R. D.
Harding, W. E.
Harrison, J. D.
Harvey, J. M.
Hemphill, J.
Holland, H. T.
Hubbard, W. H.
James, O. B.
Joffrion, F. D.
Jones, D. O.
Jones, R. P.
Kellis, E. P.
Kelly, S. D.
Kirby, W. L.
Knox, D.
Laird, H. W.
Lancaster, J. L.
Loposer, T. L.
Loudin, T. K.
Lemaster, A. R.
Maxcy, T. R.
McClanahan, D. S.
McCulley, C. R.
McDonald, C. L.
McCann, W. H.
McGee, C .T.
McMullen, H. G.
McNeel, E.
McNeill, G. C.
McWhorter, J. L.
Milstead, A. W.
Moore, H. R.
Mott, J. A.
Mullens, R. E.
Mullican, R. D.
Neill, G. L.
Oglesby, J. L.
Parker, J. L.
Pearson, H. M.
Phillips, W.
Pierce, R. C.
Pittman, W. C.
Pray, H. Q.
Robley, R.
Scott, T. W.
Shaw, R. W.
Shoemaker, M. C.
Sinclair, R. C.
Smith, R. E.
Speights, M. T.
Sumrall, J. L.
Swindall, R. E.
Sylvester, J. H.
Warren, H. B.
Teeuwissen, C.
Thompson, J. M.
Travis, M. H.
Tynes, L. L.
Waters, C. L.
Watrous, G. S.
Welch, W. W.
Williams, J. S.
Willis, R. C.
Wilson, C. C.
Wilson, H. M.
Wilson, H. W.
Woleben, W. D.
Yelverton, M. J.

Aden, Alexander, D. Anderson, T. Anderson, Auter, Barber, Bozone, Bradford, Buchanan, Burdine, Cannon, Carlson, Carnathan; Carter, Chapman, Clark, Cocke, Collins, Covington, Cross, Danield, Davidson, Downing, Dunning, Easterling, Ellis; Evans, Fanguy, Fillingame, Flippin, Franks, Gardner, Goff, Gong, Goodson, Griffen, Guyton, Harding, Harrison; Harvey, Hayden, Hemphill, Holland, Hubbard, James, Joffrion, D. Jones, R. Jones, Kelly, Kirby, Knox Laird; Lancaster, Loposer, Loudin, Lemaster, Maxcy, McClanahan, McCulley, McDonald, McCann, McGee, McMullen, McNeel, McNeill; McWhorter, Milstead, Moore, Mott, Mullens, Mullican, Neill, Oglesby, Parker, H. Pearson, R. Pearson, Phillips, Pearce; Pittman, Pray, Robley, Scott, Shaw, Shoemaker, Sinclair, Speights, Sumrall, Swindall, Sylvester, Teeuwissen, Thompson; Travis, Tynes, Warren, Waters, Watrous, Welch, Williams, Willis, C. Wilson, H. Wilson, W. Wilson, Woleben, Yelverton.

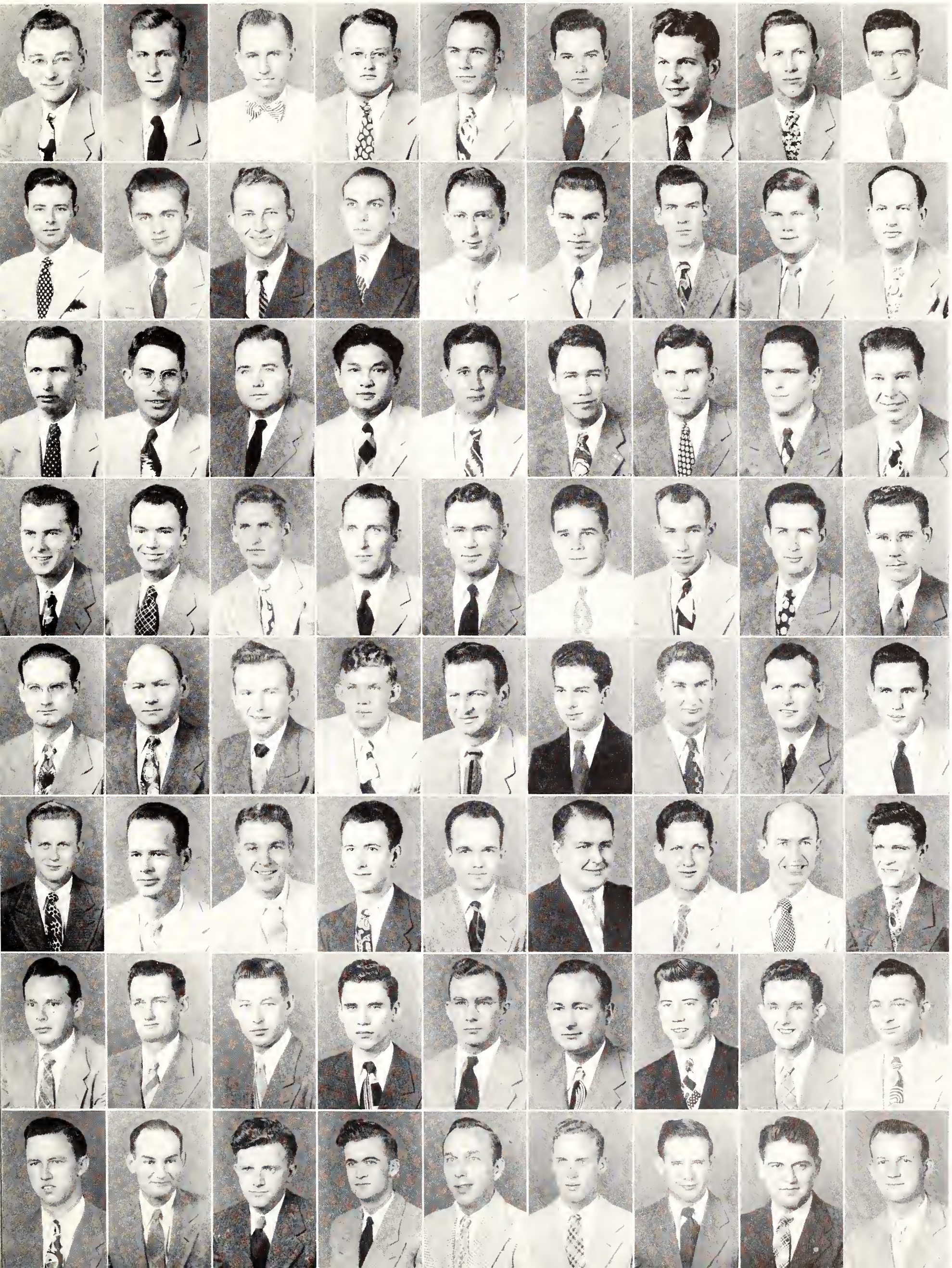

The American Society of Mechanical Engineers

The organization is composed of students regularly enrolled under a mechanical engineering curriculum here at Mississippi State College. It offers to the engineering student the opportunities of discussions of technical, engineering, and vocational questions of value for student guidance, and for the student's later professional development and recognition.

The American Society of Mechanical Engineers tends to promote the art and science of mechanical engineering and allied arts and sciences, and it encourages original research. Advancement of the standards of engineering profession and broadening of the usefulness of the engineering profession are among its chief purposes.

OFFICERS

A. C. GARNER, JR. . . . . *Chairman*
T. N. MAULDIN . . . . . *Vice-Chairman*
L. O. MAYHAN, JR. . . . . *Secretary-Treasurer*
MR. H. P. NEAL . . . . . *Honorary Chairman*

FACULTY ADVISORS

E. D. Myers
W. R. Berry
C. N. Laughter
D. M. McCain
M. L. Pevey
Kern Pratt
J. W. Ward

MEMBERS

Ashley, H. W.
Atwood, C. W.
Barnett, W. E.
Barton, D. W.
Bates, J. L.
Bending, W. H.
Boggs, I. E.
Caperton, W. H.
Cherry, J. C.
Clark, M. P.
Clogston, T. M.
Coe, B. S.
Cook, J. W.
Coulombe, J. H.
Curtis, T. V.
Denson, L. L.
East, W. H.
Etheridge, R. D.
Falgo, E. J.
Foreman, C. A.
Flanary, R. J.
Freeman, R. G.
Garner, A. C.
Golden, B. B.
Gorg, R. W.
Graham, M. O.
Griffin, H. H.
Hall, J. P.
Hamilton, J. S.
Hankins, J. D.
Herrington, W. B.
James, J. N.
Kirkland, J. D.
Lee, J. E.
Littlejohn, M. W.
Lossett, J. H.
Mauldin, T. N.
Mayhan, L. O.
McCaskill, O. L.
McDaniel, G. O.
McDonald, L. Q.
McHugh, W. M.
Moore, J. A.
Mosgovoy, N. M.
Moss, A. F.
Norman, J. E.
Overton, H. C.
Pandolfi, T.
Perkins, R. H.
Powell, R. L.
Rice, R. P.
Sessums, H. O.
Shanteau, M. F.
Sheperd, T. C.
Smith, E. M.
Smith, H. E.
Spang, H.
Strain, H. F.
Summerford, L. G.
Thorton, R. B.
Upton, P. H.
Weil, C. G.
Winter, E. R.

Ashley, Atwood, Barnett, Barton, Bates, Bending, Boggs, Caperton; Cherry, Clark, Clogston, Coe, Cook, Coulombe, Curtis, Denson; East, Etheridge, Falgo, Foreman, Freeman, Garner, Golden, Gorg; Graham, Griffin, Hall, Hankins, Herrington, James, Kirkland, Lee; Littlejohn, Lossett, Mauldin, Mayhan, McCaskill, McDaniel, McDonald, McHugh; Moore, Moss, Norman, Overton, Pandolfi, Perkins, Powell, Sessums, Shanteau; Shepherd, E. Smith, H. Smith, Strain, Summerford, Thorton, Upton, Weil, Winter.

Institute of Aeronautical Sciences

The Student Branch of the Institute of the Aeronautical Sciences is composed of students who have been accepted as members by the I. A. S. Its purpose is to advance and disseminate knowledge of the theory and practice of the aeronautical sciences; to provide to students the opportunity to become acquainted with the personnel and activities of the I. A. S.; and to encourage professional consciousness and fellowship.

Facilities of the New York I. A. S. library, composed of many valuable technical publications, are available to the student members. Guest speakers are invited to the campus as often as possible to give members an opportunity to have current topics and employment possibilities discussed by those who are directly connected with the aircraft industry.

OFFICERS

LEWIS J. O'KELLY . . . . . *Chairman*
WILLIAM L. GRAFTON . . . . *Vice-Chairman*
WILLIAM S. HUNTINGTON . . . . *Treasurer*
BARNEY L. LEWIS . . *Corresponding Secretary*
WILLIAM W. WOODWARD . *Recording Secretary*
PROF. F. S. EDWARDS . . . . *Faculty Advisor*

MEMBERS

Eugene Blanks
William A. Bourne, Jr.
John L. Bunch, Jr.
John A. Carter
Gerald P. Dearing
William L. Grafton
William S. Huntington
Barney L. Lewis
Emily Anne Luckett
Herman D. McDonald
Perch H. Miller
Lewis J. O'Kelly
Adrian P. O'Neal
Otis A. Prater
Edwin W. Prinz
John E. Revell
George E. Rodriguez
Jerome Rossoff
William T. Rowe
William M. Savelle
Norman Wise
William Woodward

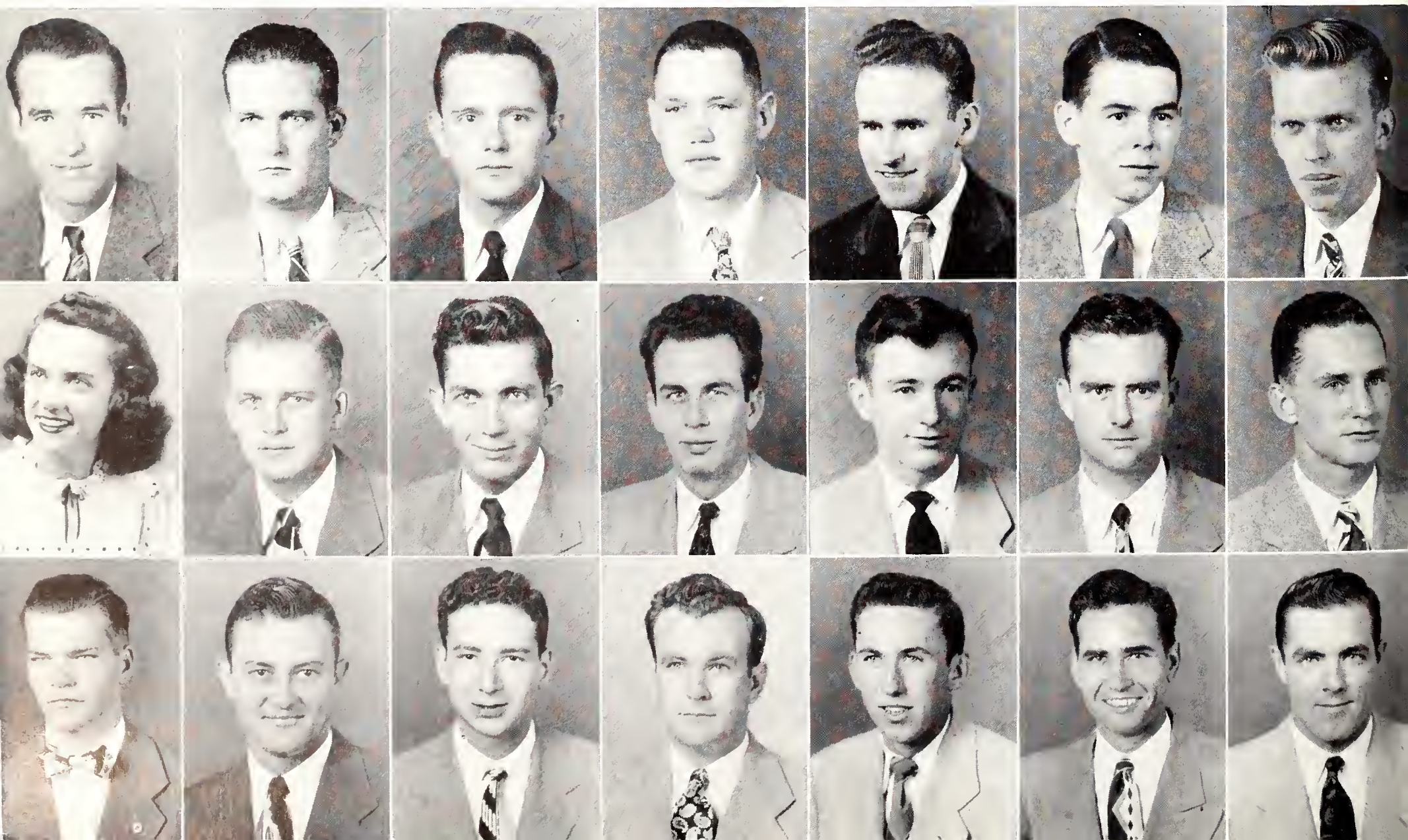

Society for the Advancement of Management

OFFICERS

JAMES P. HALL . *President*

MICHAEL D. McKINNON *Vice-President*

MARVIN W. LITTLEJOHN *Secretary*

ROBERT H. RUEFF *Treasurer*

MEMBERS

R. D. Avara

James Leon Bates

J. E. Crowell

Charles W. Flynn

C. A. Foreman

James Phillip Hall

Walter Kidd

Jewett Dalga Kirkland, Jr.

Charles L. Leflore

Marvin W. Littlejohn

Thurman N. Mauldin

W. C. Maute

Michael D. McKinnon

Carl McQuinn

Paul S. Morgan

Hugh Vernon Pierce

Eugene L. Platte

R. L. Rochester

Robert H. Rueff

James B. West

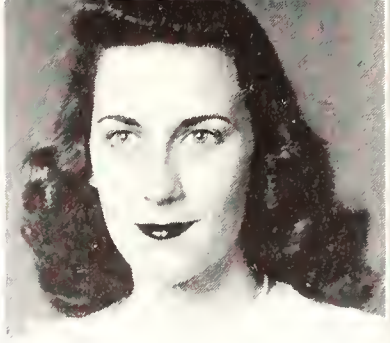

Avara

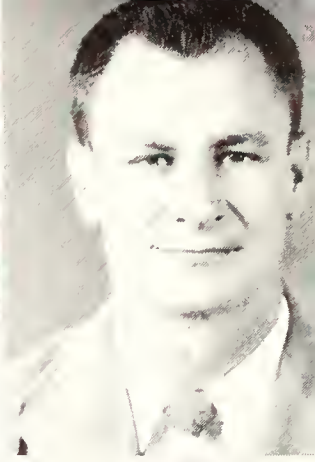

Bates

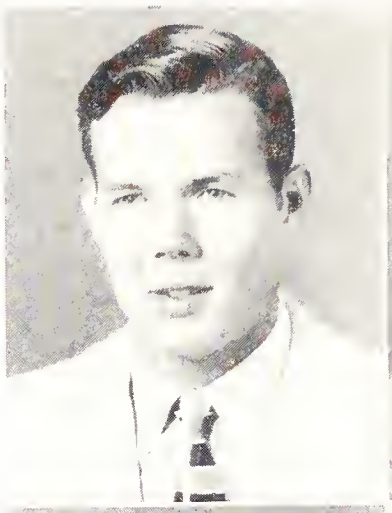

Foreman

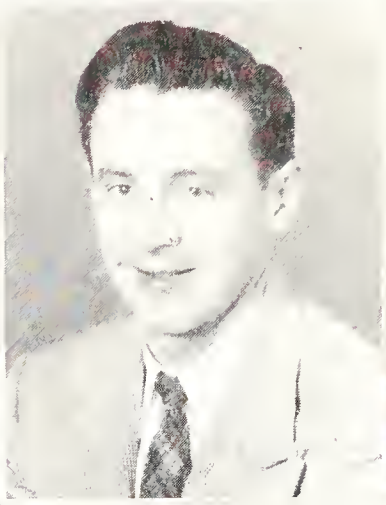

Hall

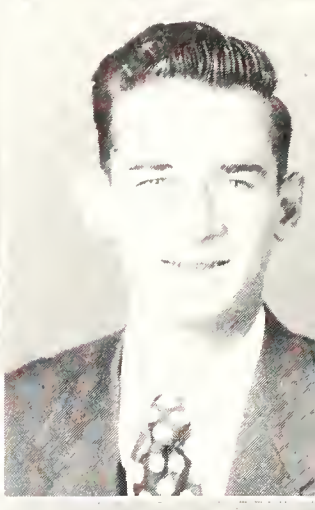

Kidd

Kirkland

Leflore

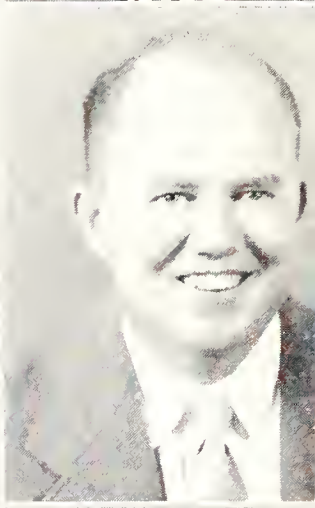

Littlejohn

Mauldin

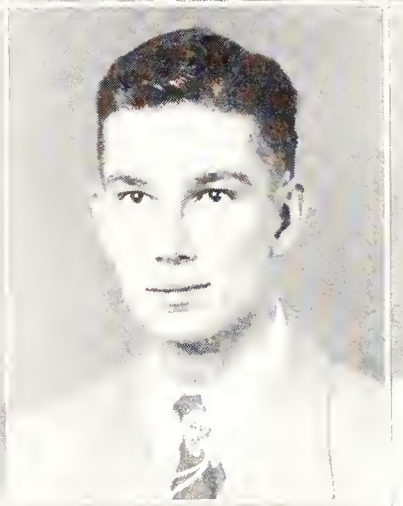

Maute

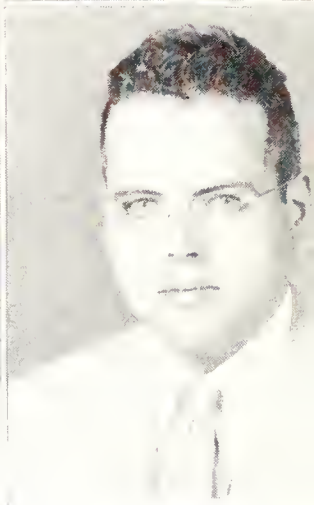

McKinnon

McQuinn

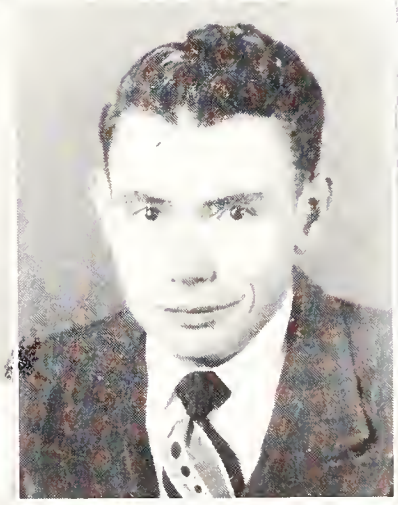

Pierce

Platte

Rochester

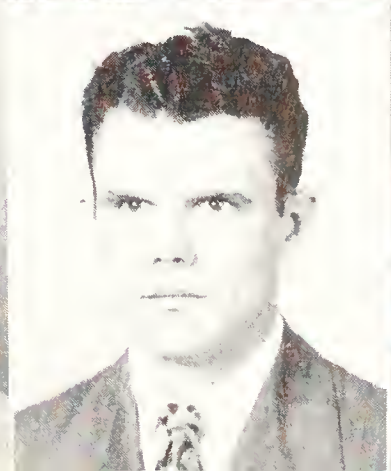

Rueff

West

Dip and Strike Club

Realizing the need for an organization of Geology and Geography, students at Mississippi State College, a progressive group of Geology students submitted a petition for the organization of the Dip & Strike Club on October 18, 1938. The group was organized under the direction of Frank S. Seiler and Marcus B. Mapp with G. B. Rush, Jr., serving as president. The organization was discontinued briefly during World War II, but it was reorganized on October 30, 1946. This club is maintained for Geology and Geography students with high scholastic standings for the purpose of promoting the welfare of the members and of the Geology Department. Both have benefited mutually from the responsibilities of the club.

Bryant Burney Chisholm Cobb Davenport Davis
Edwards Felder Flemming Galbraith Goff Jones
Ladner Long McClughan McDaniel Murphy Myers
Patrick Proctor Pruitt Renfroe Sistrunk Smith
Sneed Standifer Turney Wallace Westbrook

MEMBERS

L. F. Bryant
Z. W. Burney
N. T. Chisholm
W. R. Cobb
W. R. Davenport
Kenneth Davis
D. E. Edwards
Paul Felder
E. D. Flemming
G. S. Galbraith
W. M. Goff
H. G. Jones
H. L. Ladner
W. D. Long
R. S. Majure
D. H. McClughan
E. B. McDaniel, Jr.
W. N. McDonald
G. W. Murphy
J. D. Myers
W. F. Parsons
D. H. Patrick, Jr.
N. H. Phillips
J. W. Proctor
M. F. Pruitt
H. M. Renfroe
E. E. Russell
J. D. Sistrunk
D. A. Smith
H. E. Sneed
G. H. Spivey
L. C. Standifer
W. J. Turney
H. F. Wallace
B. L. Westbrook, Jr.
H. F. Wilson

Sigma Gamma Epsilon

Alpha Upsilon Chapter of Sigma Gamma Epsilon, national honorary professional fraternity, is composed of Juniors and Seniors who are majoring in Geology and having a minimum of a two quality point average in this subject.

This fraternity is devoted to the advancement of the Earth Sciences and was founded at the University of Kansas in 1915.

The Alpha Upsilon chapter of this campus was granted its charter in May, 1948.

OFFICERS

HILTON L. LADNER . . . . . *President*
WILLIAM R. COBB . . . . . *Vice-President*
WILLIAM R. COBB . . . . . *Historian*
NED H. PHILLIPS . . . . *Secretary-Treasurer*
DARRELL N. McCLUGHAN
Corresponding Secretary and Editor

FACULTY ADVISORS

Dr. Paul H. Dunn
Dr. Merle W. Myers

MEMBERS

George E. Burchfield
Zolen W. Burney
Nelson T. Chisholm
William R. Cobb
Paul Felder
Edward D. Fleming
George S. Galbraith
Hilton L. Ladner
Darrell N. McClughan
Edward B. McDaniel, Jr.
George W. Murphy
Daniel H. Patrick, Jr.
Ned H. Phillips
Henry E. Sneed
George H. Spivey
William J. Turney

Burney

Chisholm

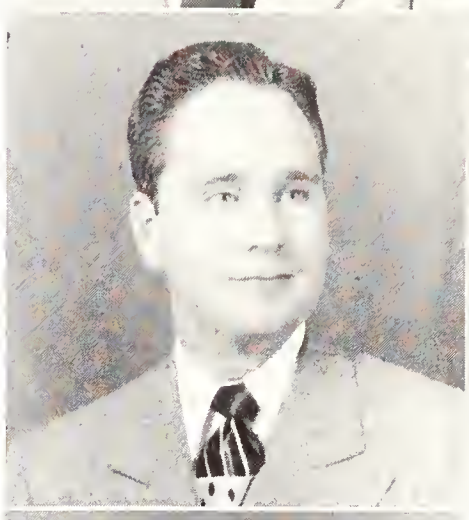
Cobb

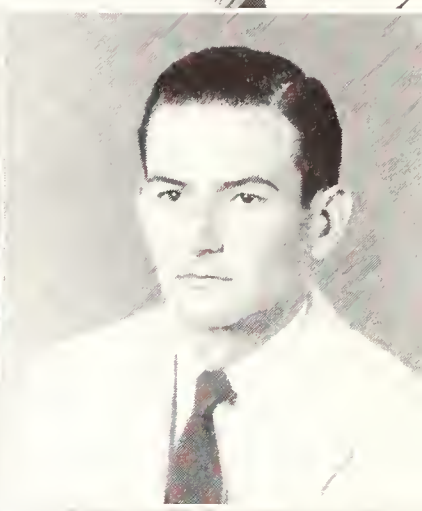
Felder

Fleming

Galbraith

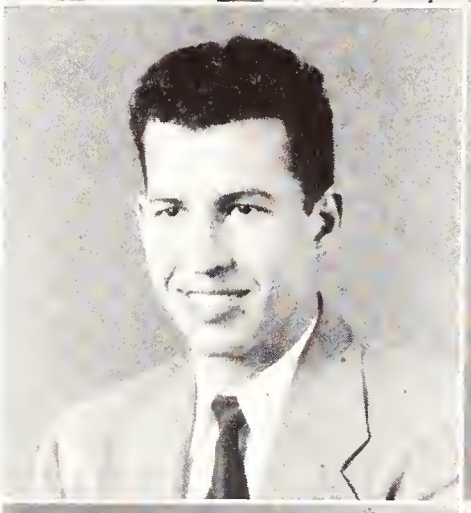
Ladner

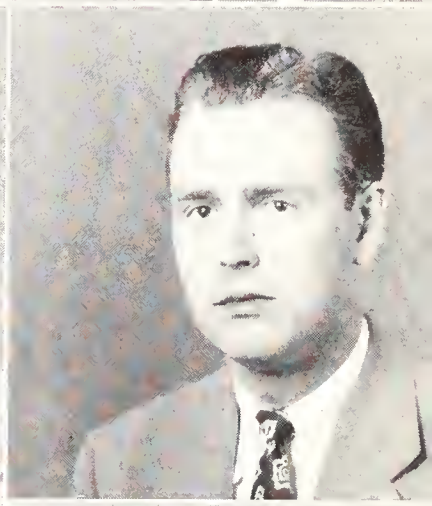
McClughan

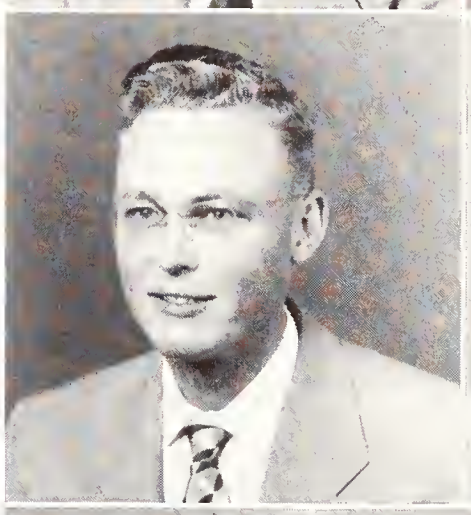
McDaniel

Murphy

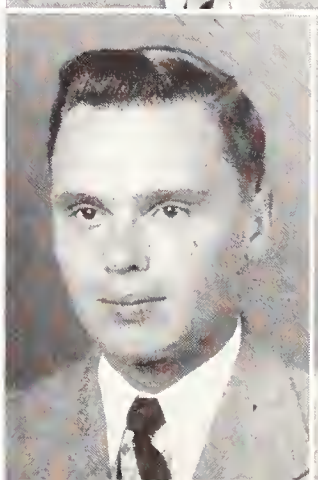
Patrick

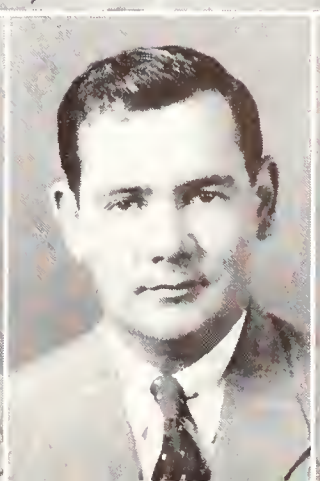
Sneed

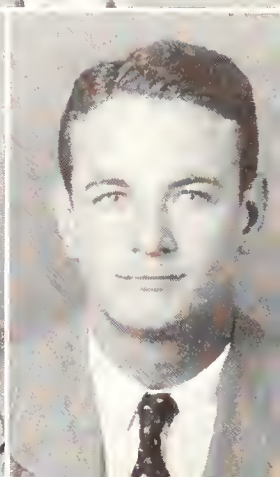
Turney

The Accounting Club

The Accounting Club was formed in 1946 under the direction of Mr. W. W. Littlejohn, head of the Accounting Department. The Club is designed to bring the students of accounting and the members of the profession together to study current problems of the profession, to aid its members in securing positions after graduation, and to promote professional ethics.

OFFICERS

GEORGE D. LYON . . *President*

CLIFTON L. STEPHENSON
Vice-President

WILLIAM L. RICHMOND
Secretary-Treasurer

MR. EDWIN C. BROWN
Faculty Advisor

MR. EDWARD R. SCHWEIZER
Faculty Advisor

MEMBERS

Joe H. Barber
Spencer Bedenbough
Joseph Carpenter
Bobby Daniels
Richard Dupree
Hubert Foster
William Gamble
Larry Goddard
Bernard Harford
John Head
Mark Hunter
Louis Hurst
Wallace Lancaster
George D. Lyon
Thomas McGaha
William Montgomery
Randolph Millard
John Murray
George F. Oakes
James A. Privett
William Richmond
George Roesch
George Simmons
Clifton Stephenson
William Thoms
G. H. Towery
Sidney Worthy

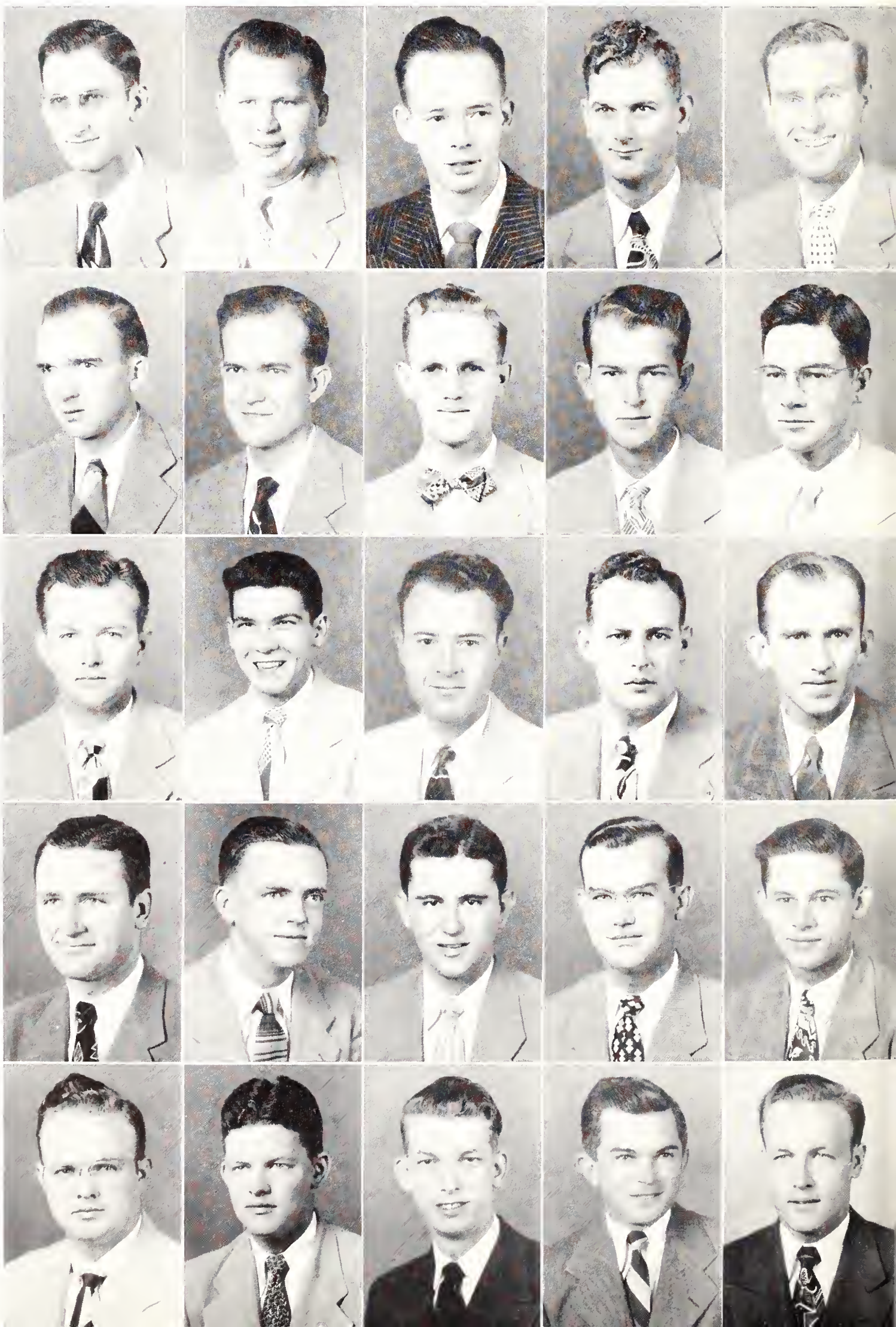

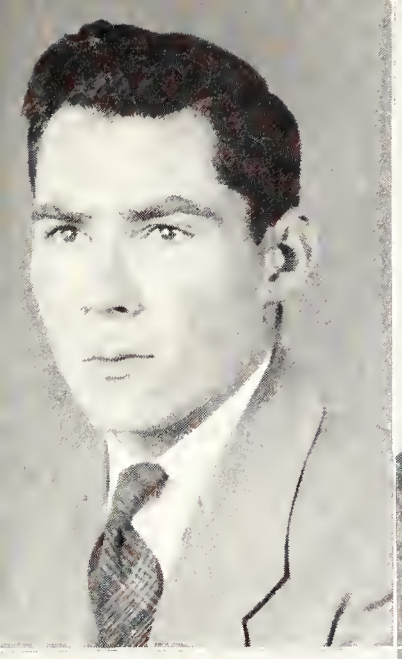
Bost
Lansing

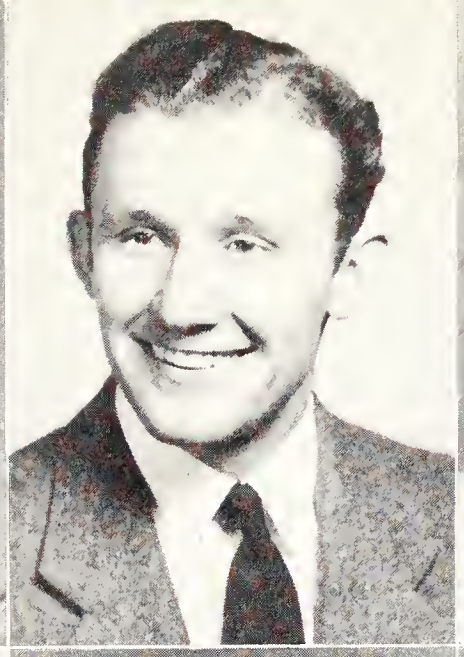
Cain
Lucas

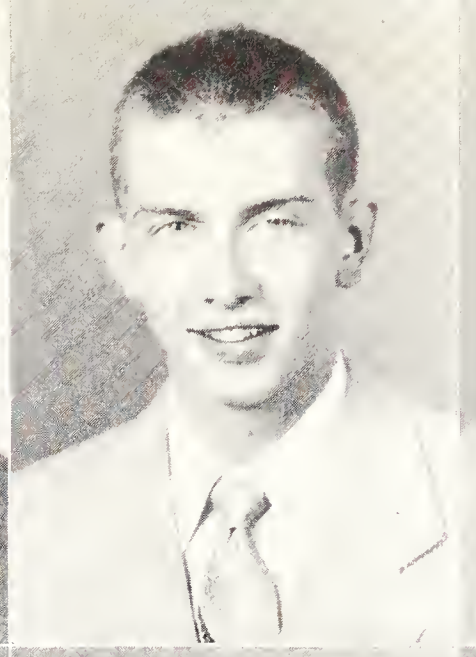
Caldwell
Rhodes

Colmer
Welborn

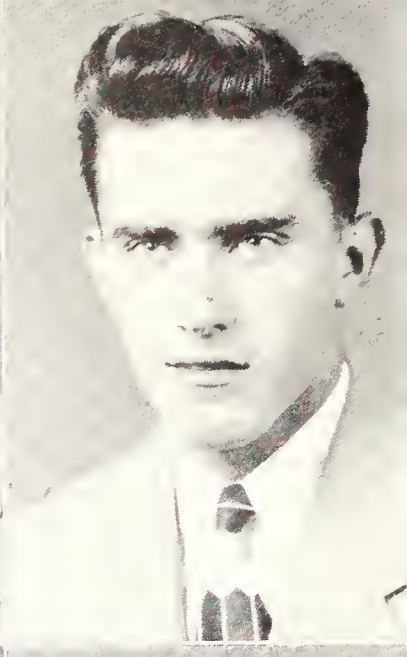
Griffin
Youngblood

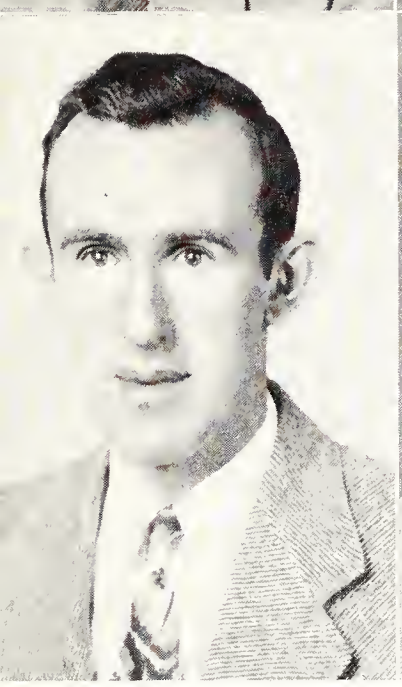

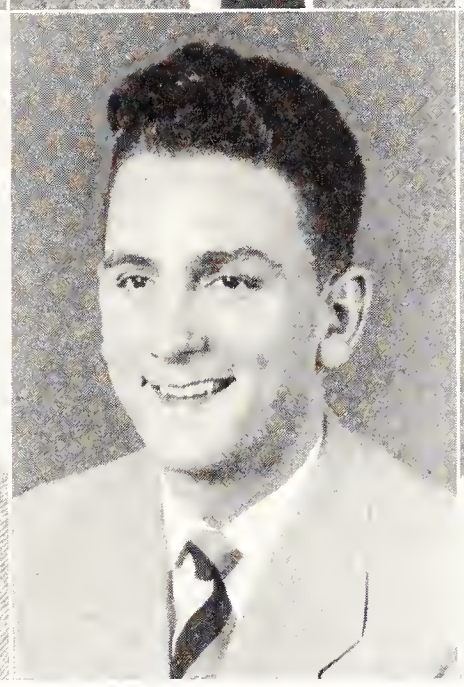

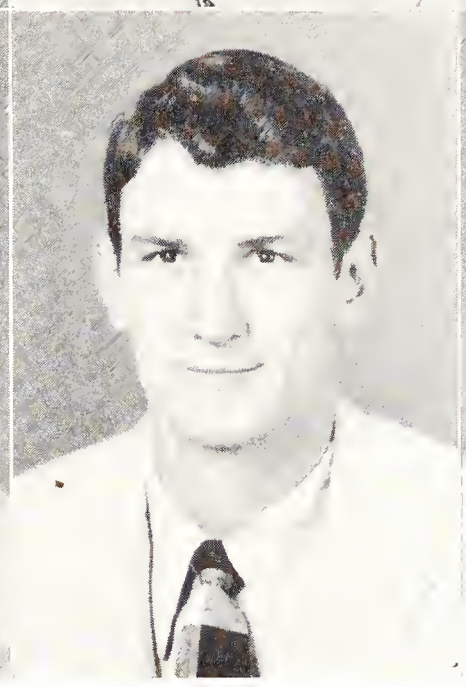

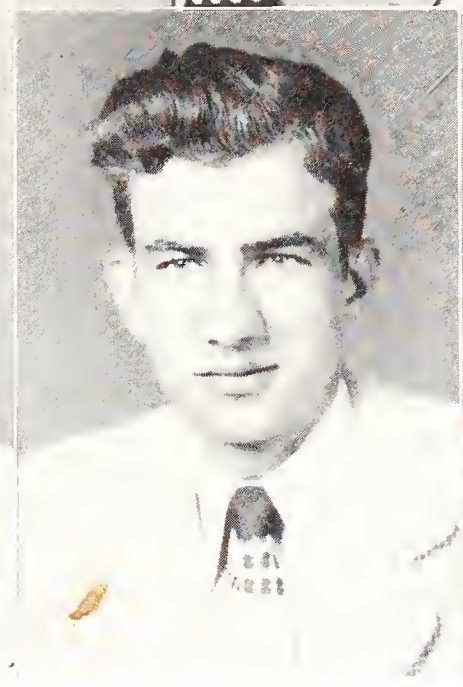

The Barristers Club

OFFICERS

FRED COLMER . . . . *President*

FRANK YOUNGBLOOD
Vice-President

BOB WELBORN
Secretary and Treasurer

The Barristers Club was organized at Mississippi State during the spring semester of 1948 under the direction of Dean Willie Evans and Augustine Magruder.

Qualifications of members for admission into the Barristers Club shall come within any one or more of the following categories:

A 1. Those duly classified as majors in prelaw in the division of public administration of the school of Mississippi State College.

2. Those giving satisfactory evidence of an intention to enroll in a duly accredited law school within the United States, or to pursue legal studies in any educational institution other than the United States which is a member of the United Nations Organization.

3. Those whose field of study is such as to indicate a need for familiarity with the general field of law in administrative or professional pursuits contemplated as a life's work.

B None but students regularly in attendance at Mississippi State shall be eligible to membership.

C Admission of a qualified member shall be by application or by invitation, and shall require the affirmative vote of a majority of the members present at a regular meeting.

MEMBERS

James E. Bost
Winton B. Cain
David Caldwell
Fred Colmer
Forest Fooshee
Charles Griffin
Will Graddy
Clinton Gay Herring
Ernest J. Lansing
George L. Lucas
Raymond E. Rhodes
John O. Southward, Jr.
Albert C. Weeks
Thomas C. Shepherd
Frank Youngblood

Mr. J. J. McAlister

Junior Hotel Men of America

OFFICERS

CHARLES E. BUCHANAN . . . . . *President*
PAGE HYLTON, JR. . . . . *Vice-President*
BEN L. LINDSEY . . . . . *Secretary and Treasurer*
JIM WELCH . . . . . *Corresponding Secretary*

FACULTY ADVISOR

John J. McAllister

The Mississippi State Chapter of the Junior Hotel Men of America was activated in October, 1947. In order to be a member of the Junior Hotel Men of America, one must be a second generation hotel man under 35 years of age, or a student regularly enrolled in a course of Hotel Administration at an accredited college. Each member is required to complete a minimum of 30 weeks of on-the-job training in a hotel approved by the American Hotel Association.

MEMBERS

George Bristow
Charles E. Buchanan
Roy A. Buckley
William Dickard
Charles Flynn
Jeff Fulmer
Surry Grafton
William Halbert
Mark Hamrick
Thomas Hardy
Ralph Harris
Donald Henderson
Page Hylton, Jr.
Bob James
Louis Kestenbaum
Robert L. Kracker
Charles Limbaugh
Ben L. Linsey
Frank Maxwell
Robert McElroy
Bill McFarland
Bob Moore
George Odum
Willard Oliver
E. A. Patout
F. G. Patout
James Putnam
Marvin Ratcliff
Cloyd D. Welch

Bristow
Buchanan
Buckley
Fulmer
Grafton

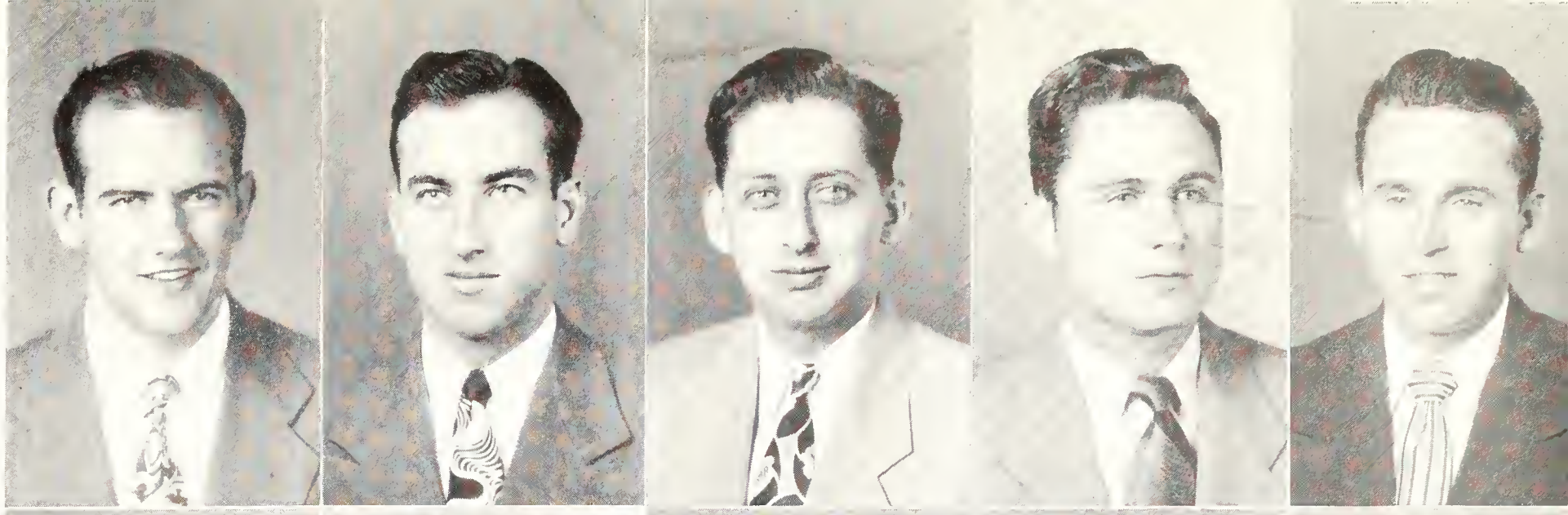

Hamrick
Hardy
Harris
Hylton
James

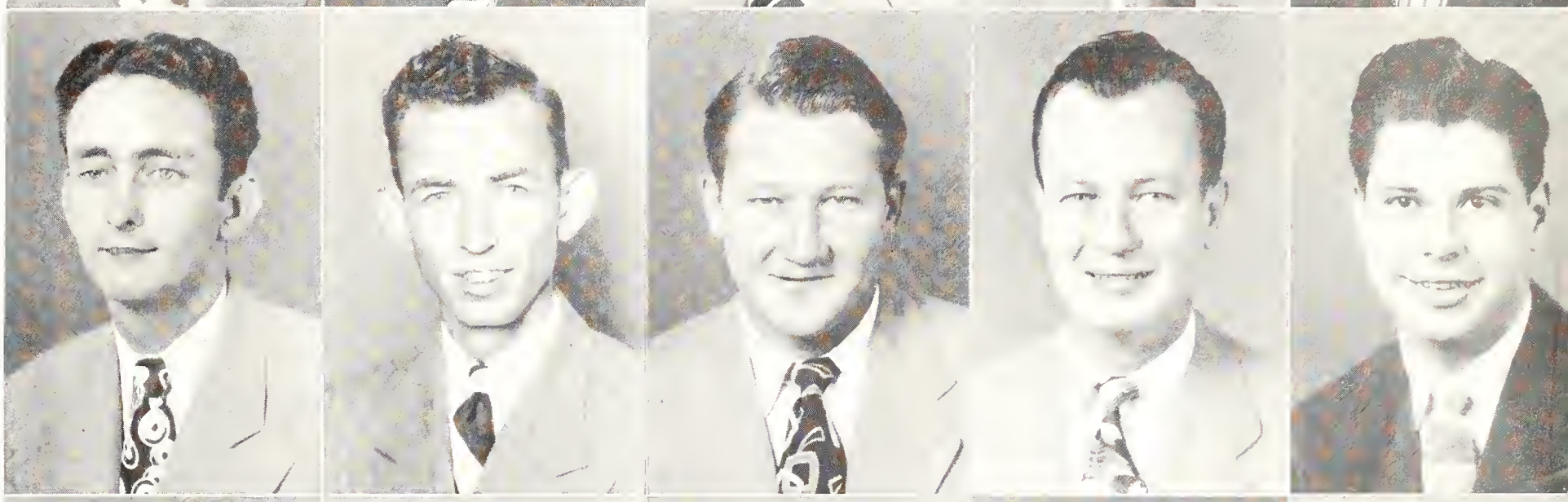

Kestenbaum
Kracker
Limbaugh
Lindsey
Maxwell

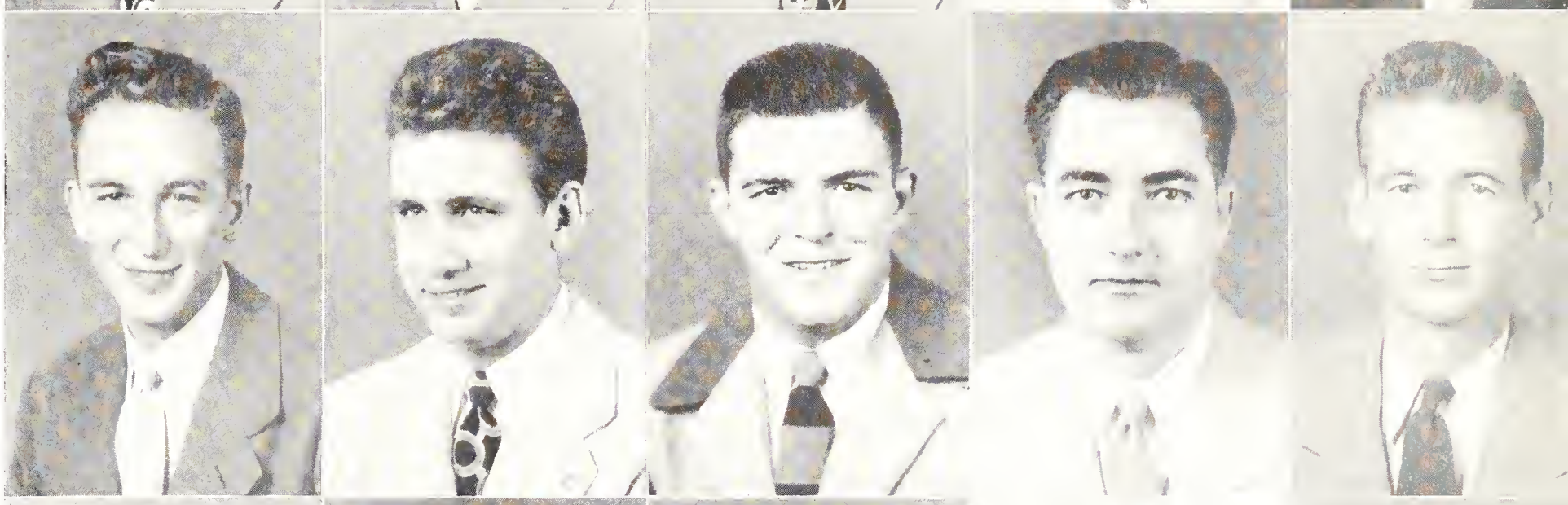

McElroy
McFarland
Moore
Odum
Oliver

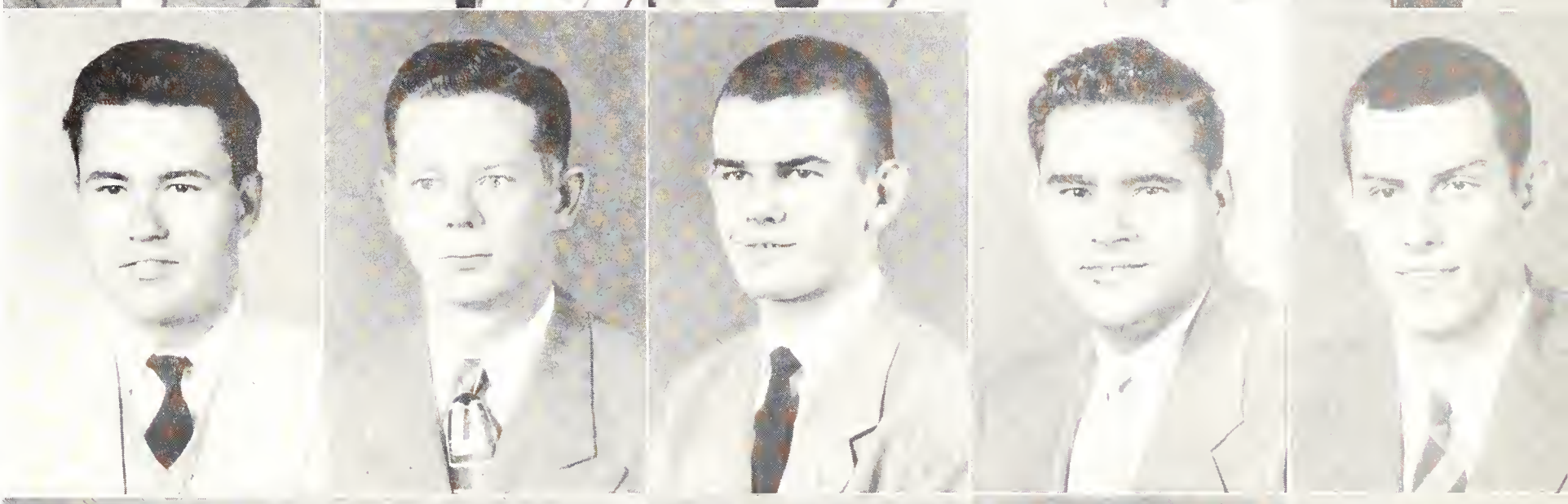

Patout
Patout
Putnam
Ratcliff
Welch

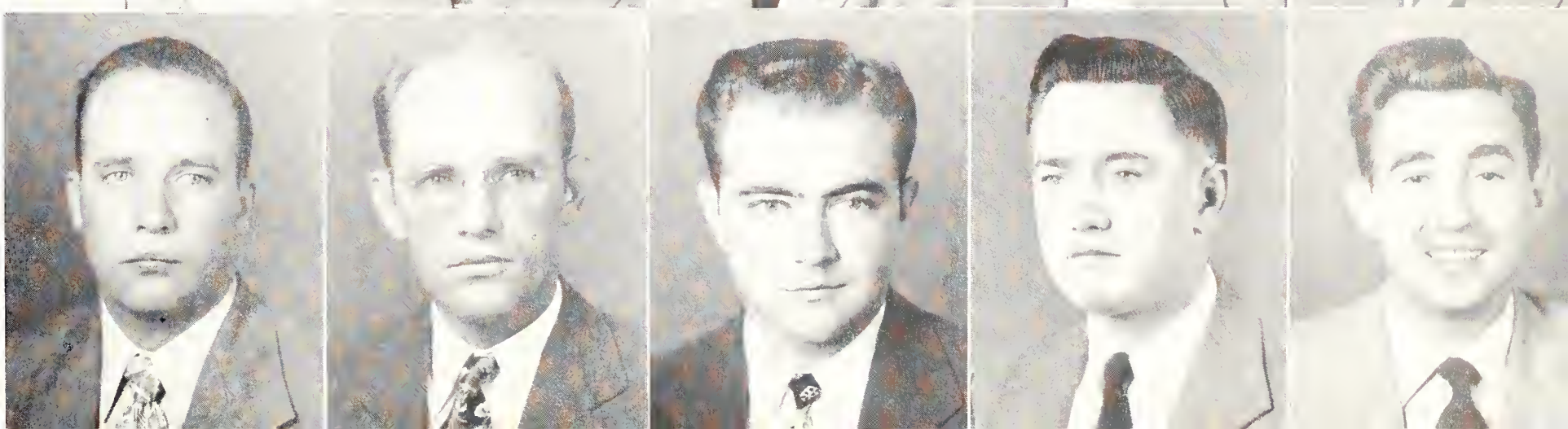

The Camera Club

One of the most informal and friendly clubs on the campus, the Camera Club, is composed of students brought together by their common interest in photography. The Club has as its purpose to benefit these men by rendering such services as only an organization can give in this line. The bi-monthly meetings are usually highlighted by a field trip to some darkroom, a talk on some phase of photography, or a vociferous discussion on any and all angles of the game.

OFFICERS

FRED A. BLOCKER . . . . . *President*

P. D. HOUSTON . . . . . *Vice-President*

JIMMY H. LACY . . . . . *Secretary-Treasurer*

MEMBERS

Charles W. Alliston

O. F. Armstrong

H. D. Bailey

Fred A. Blocker

John Edward Bowers

Lew Charbonneau, Jr.

Stanley H. Coumbe

George P. Cruthirds

Harry Danials

Deaton T. Harris

Proctor D. Houston

Joe Huggins

Carmen Kelley

Jimmy H. Lacy

Jack Lemmons

Robert McCollum

James M. Salley

Thomas C. Shepherd

E. S. Tomlinson

Paul H. Upton

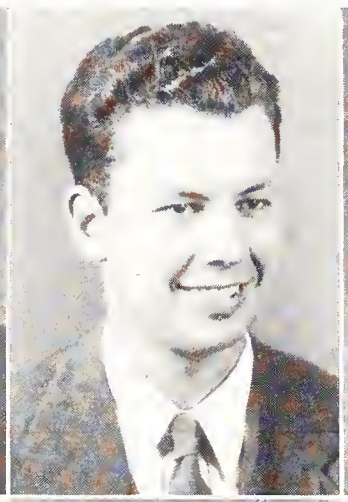
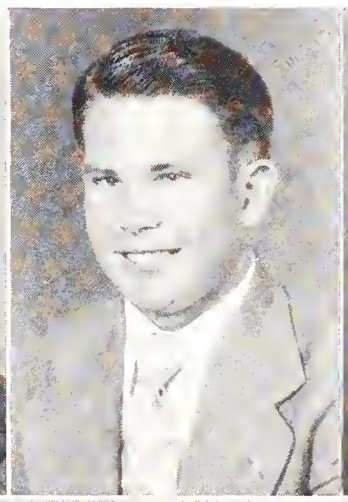
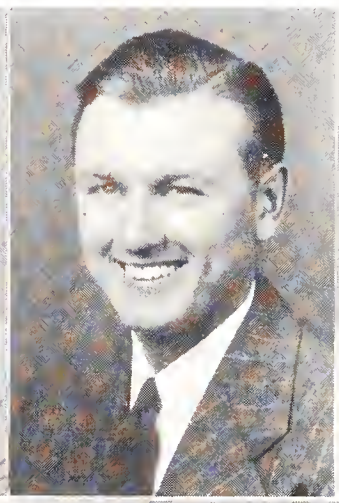
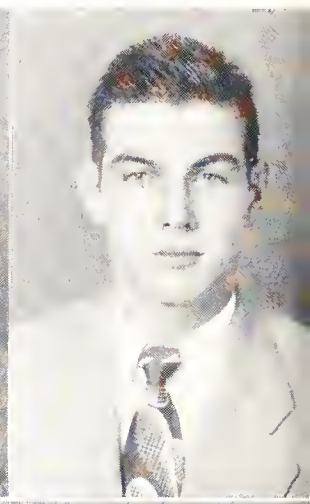

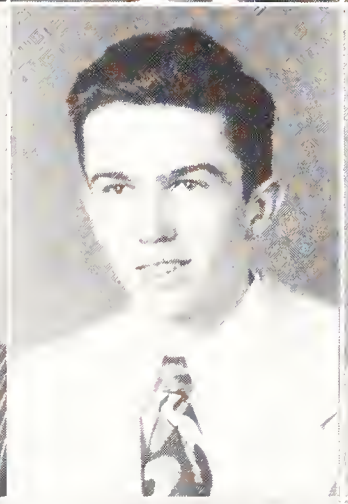
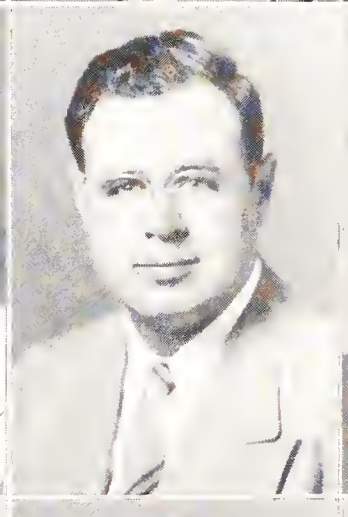

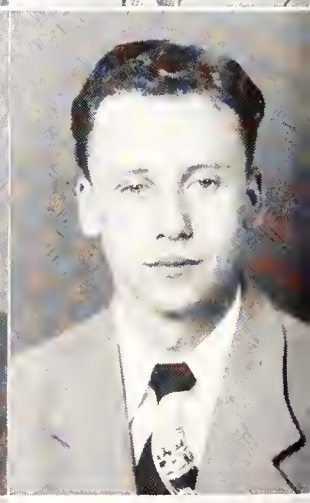
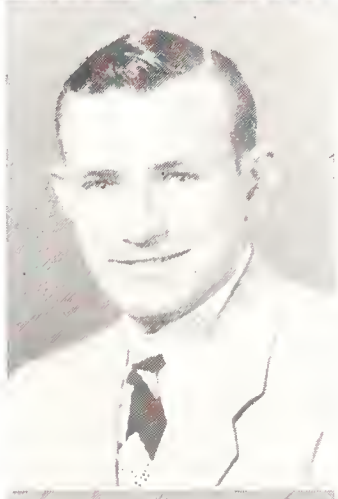
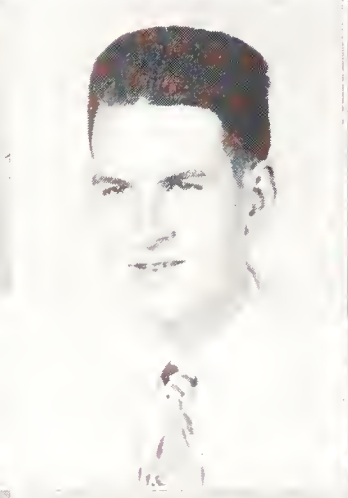
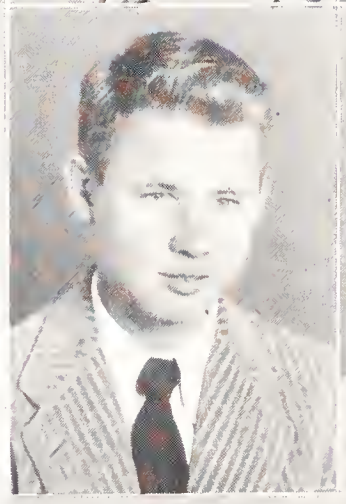
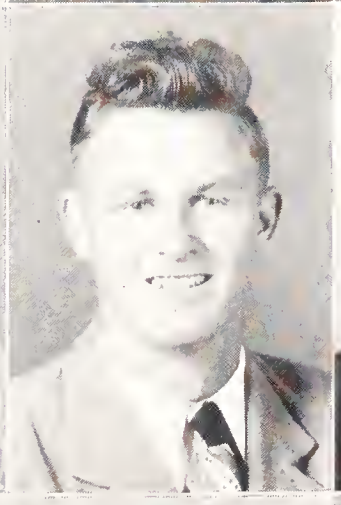
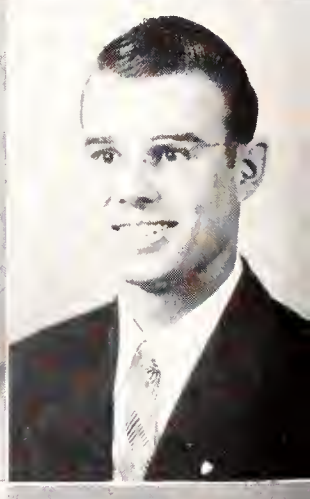
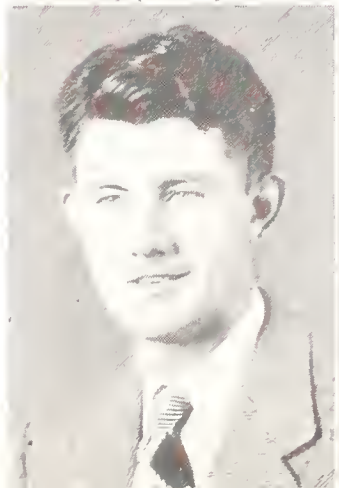
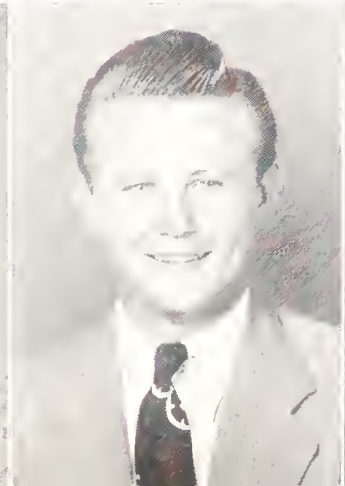
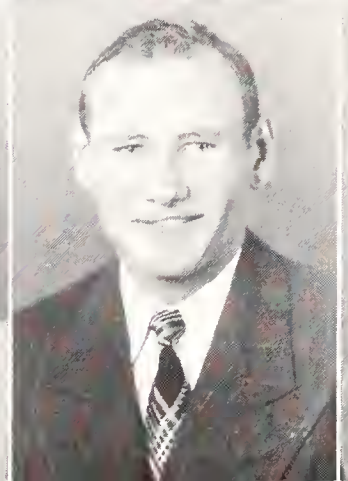
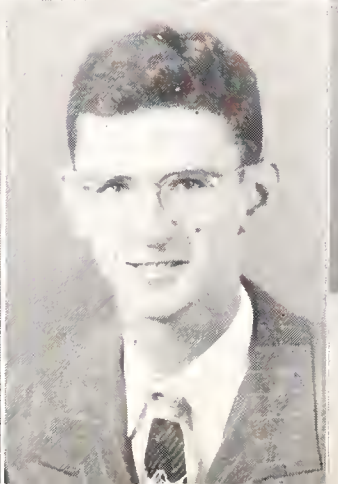

Our Advertisers

Compliments of

MULLINS & SONS,

P. X.

STARKVILLE, MISSISSIPPI

Supporting the College Since
Its Foundation

QUALITY GOODS

FAIR PRICES

W. W. SCALES & CO.

—Since 1845—

W. M. Scales, Manager

STARKVILLE MISSISSIPPI

CONGRATULATIONS

CLASS OF '48-'49

Fine Bros-Matison Co

Quality – Plus Distinction

HATTIESBURG LAUREL

STARKVILLE
COCA-COLA BOTTLING
COMPANY

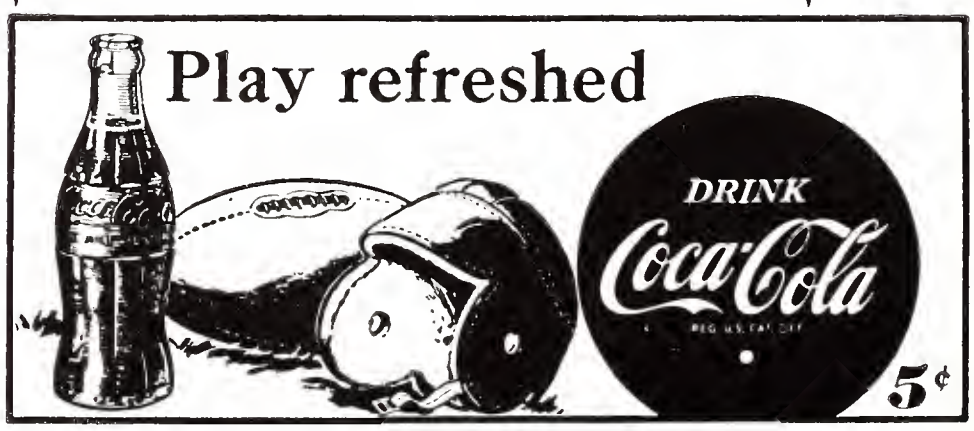

BOTTLED UNDER AUTHORITY OF THE COCA-COLA COMPANY BY

For a Good Meal, Go to the

Bell Cafe

COLUMBUS, MISSISSIPPI

Since 1906 Air Conditioned

Peoples Cafe

For Good Eats

Starkville, Mississippi

BEST WISHES
To the Graduates and
Undergraduates

Staggers Bakery

Butter Flake—Golden Krust Bread

Good Things to Eat

Starkville, Mississippi

Compliments of

Berdine & Pierce

STARKVILLE MISSISSIPPI

For a More Comfortable
Living

Firestone

Home & Auto Supply

Currie & Anderson, Owners

STARKVILLE MISSISSIPPI

Johnston Furniture Co.

Easy to pay the Johnston way.
Dealers in Simmons Box Springs
and Mattresses, and other
Simmons Products.

Telephone 980

J. H. Cook, Manager

STARKVILLE MISSISSIPPI

OUR AIM is not how much
we can get for what we give,
but how much can we give for
what we get . . .

George Evans Shine Parlor

Re-Sueding

Leather Coats Renewed

—30 Years' Experience—

Starkville Mississippi

BEN K. PEARCE & BROTHER, Inc.

Cotton Factors

Greenwood, Mississippi

Telephones 1480 - 1481
Long Distance 9964

Ben K. Pearce . . . . President
S. H. Pearce . . . Vice-President

Fairway Amusement Company

Music Machines
Amusement Devices

Coin Operated Machines

Telephone 2274

224 Main Street

COLUMBUS MISSISSIPPI

Rex and State Theatres

Starkville, Mississippi

"In Business for Your Pleasure"

Owned and Operated by Two Mississippi State Alumni

R. J. Goodman, '06
A. L. Goodman, '08

BALFOUR FRATERNITY JEWELRY

"The Old Reliable"

For Quicker Service Send Orders to

L. G. Balfour Co.

Enoch Benson, Manager

2104 Fifth Avenue, N.

Birmingham, Alabama

When You Want a Good Picture—Let "JIM" Make It

PORTRAIT — ACTION
APPLICATION — GROUP

The Official Photographer of the 1949 REVEILLE

Complete File of All Reveille Negatives

Jim Pruitt Studio

Starkville Mississippi

GO SOUTHERN TRAILWAYS

On Weekend Visits . . .

When you're trying to make a quick trip home, you'll appreciate Southern Trailways' convenient daily schedules. No waiting around. You can leave soon after your last class. Be sure to check Southern Trailways' schedules first!

For Holiday Travel . . .

Southern Trailways low-cost travel is just the ticket for adventuresome college students with little money but lots of ideas about going places and doing things. Your travel dollar buys you more fun and takes you farther when you go by Southern Trailways bus. Go Trailways for the Holidays!

To See The Game . . .

Wherever the big game is being played, you can get there easily and quickly by Southern Trailways bus. And Southern Trailways low-cost fares are just the right size for the collegiate pocketbook. Ask your courteous Trailways ticket agent for complete information.

. . . Charter A Bus!

For game trips or fraternity outings keep your gang together. Charter a smooth-riding Southern Trailways bus. For a group of 25 or more the cost is less than 1½ cents each per mile. To arrange for a charter bus contact your Southern Trailways ticket agent.

Y. M. C. A., State College, Miss.
Phone 977-W

GO BY SOUTHERN TRAILWAYS BUS

Best Wishes to
Graduates and
Undergraduates

THE DIAMOND SHOP

411 MAIN ST.

Columbus, Mississippi

For Your Money Needs
Try

BOYETTS 5 & 10 STORE

Starkville, Missisippi

Compliments of . . .

O. J. Stanton & Company

CONTRACTORS

Helping To Build A Better Mississippi

GREENWOOD MISSISSIPPI

Compliments of

WADE HARDWARE COMPANY

John Deere Tractors
Farm Implements

WHOLESALE

GREENWOOD MISSISSIPPI

Compliments of

PRAIRIE SUPPLY COMPANY

RECORDS
RADIOS
RADIO REPAIR
ELECTRICAL APPLIANCES

Starkville Mississippi

Compliments of . . .

PLANTERS OIL MILL

—Manufacturers of—

COTTONSEED PRODUCTS

Owned by Mississippi Cottonseed Products Co.

GREENWOOD MISSISSIPPI

Recommended By
Duncan Hines

ENJOY the . . .

Gardenia Room

Available for Parties

WHOLESOME FOODS
Intelligently Prepared and Served by
Trained Employees

The Gilmer Hotel Coffee Shop

Leo Spatz, Manager

IN MISSISSIPPI'S TWO COLLEGE TOWNS

Columbus . . . Home of M.S.C.W.

Starkville . . . Home of STATE

IT'S THE **GILMER HOTEL**

IT'S THE **STARK HOTEL**

J. O. Slaughter, General Manager

Columbus, Mississippi Starkville, Mississippi

. . . Compliments of . . .

Stewards & Stores Department

GRILL

CAFETERIA

BOOK STORE

COLLEGE STORE

STATE FOUNTAIN

L. E. FRASHUER, Supervisor

PEOPLES SAVINGS BANK

Member of F. D. I. C.

A Friend to the College

STRONG . . . PROGRESSIVE . . . COURTEOUS

Starkville's Leading Bank

Since 1889

Walter Page . . . . President

F. Cooper . . . . Vice-President and Cashier

In the SERVICE

of THE SOUTH

for over 60 YEARS

STANDARD

OIL

COMPANY

Incorporated in Kentucky

PATRONIZE

OUR

ADVERTIZERS

For Your Personal Writing

UNDERWOOD *PORTABLE TYPEWRITER*

Underwood Corporation
704 Madison Avenue
MEMPHIS 5, TENNESSEE

THE 1949 REVEILLE IS BOUND IN A

DURAND COVER

Produced by the

Durand Manufacturing Co.

939 West 35th Street

CHICAGO 9, ILLINOIS

L. G. Balfour Company

Will Make You a State
Class ring of Any Year

JACKSON, MISSISSIPPI

H. E. Allen, Manager
Bill Pullen, Representative

Kleban's Shoe Store

STARKVILLE, MISSISSIPPI

"Where Most 'STATE' Men and Women Buy Their Shoes"

ROSSOFF'S

Ladies Toggery Shop

Starkville, Mississippi

The College Girl's
Second Home

The Old Reliable Drug Store
We Specialize In

PHOTOGRAPH SUPPLIES

WIER DRUG CO.

Starkville Missisippi

Compliments of . . .

LANDERS FURNITURE CO.

Two Stores

KOSCIUSKO STARKVILLE

In Mississippi's Two College Towns

THE DARLING SHOP

LADIES' READY TO WEAR

COLUMBUS STARKVILLE

☆

1949 REVEILLE

Designed & Engraved by

College Annual Division

ALABAMA ENGRAVING CO.

Birmingham

☆

ANNUALS
of
DISTINCTION

Bowen, Long & Young, Inc.

Decatur, Georgia

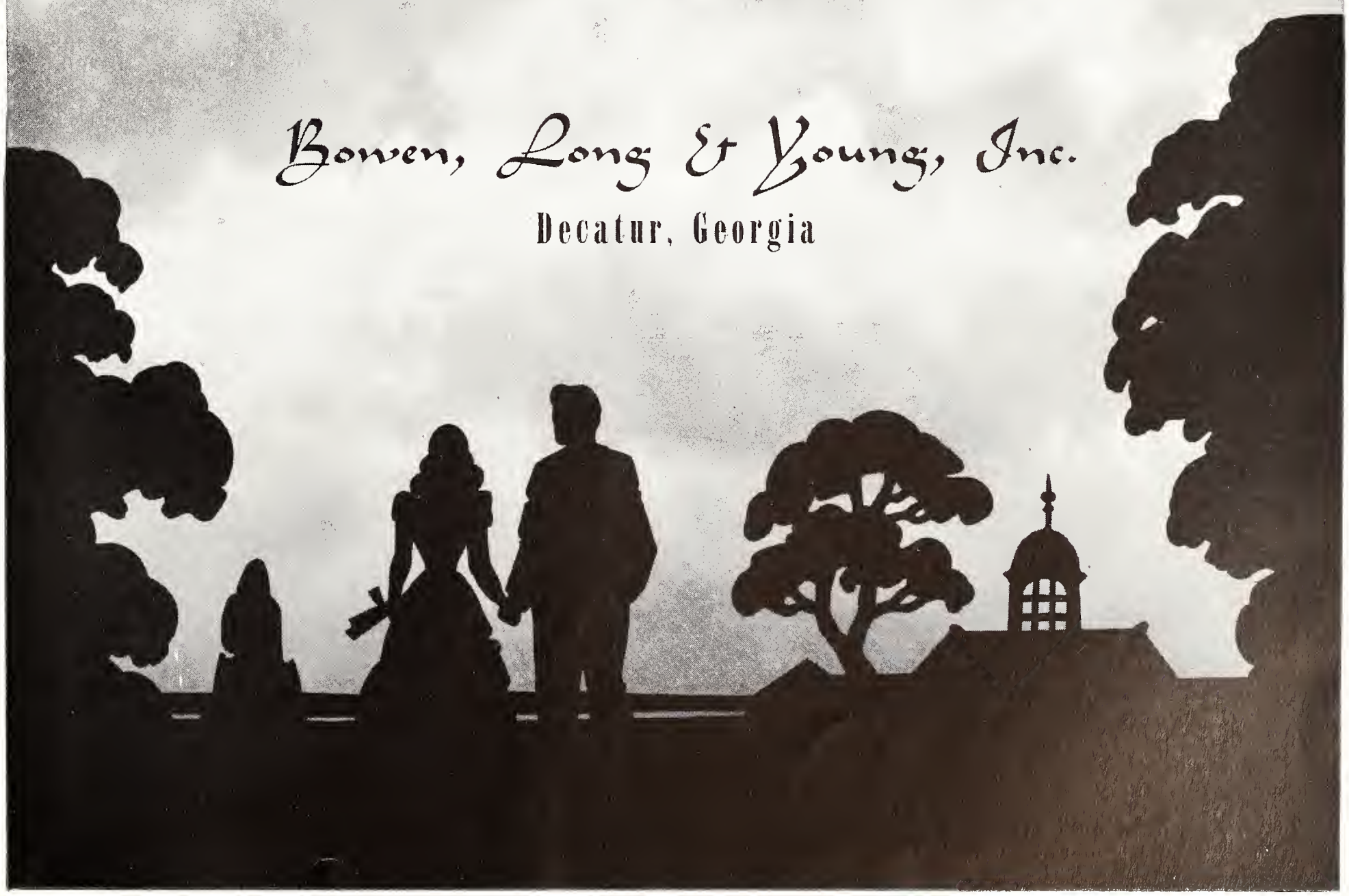

GRADUATE STUDENTS NOT PICTURED

Bardsley, Charles Edward, Jr.; Grad.; Newport
Butts, Gladys Watson, Mrs.; Grad.; Starkville
Davis, Leslie E.; Grad.; Magnolia
Eggerton, Hugh Rugby; Grad.; Meridian
Gibson, Ernest Osborn, Jr.; Grad.; Kappa Sig; Corinth
Henley, Felix Thompson; Sc. Grad.; West Point
Honeycutt, Julian Bernard, Jr.; Grad.; Starkville
King, Charles Edward, Jr.; Sc. Grad.; State College
Lollar, Howard Williams; Grad.; State College
May, Reuel, Jr.; Sc. Grad.; KA; Jackson
Moss, William Mack; Grad.; Jackson
Ritter, Robert Merle; Pre-Med. Post-Grad.; Belden
Robinson, George Billy; Sc. Irregular; PKA; Fulton
Sessums, Bessie Mae, Mrs.; Ed. Special; Tutwiler
White, James Howard; Grad.; PKA; Oxford
Wofford, Ralph Scott; Grad.; Sig. Chi; Cleburne, Texas

SENIORS NOT PICTURED

Ashley, Joe Brock, Business, Kosciusko
Bailey, James Wiley, Education, Big Creek
Barfield, Mery Dudley, Agriculture, Vicksburg
Barlow, James Wilkie, Business, Wesson
Bedenbaugh, Spencer Kay, Business, Sigma Phi Epsilon, State College
Biggs, Minis Hayes, Education, Kappa Sigma, Memphis, Tennessee
Bourne, Emmett Lorraine, Business, Sigma Chi, Grace
Braden, Guy Brice, Education, Belden
Brashier, Ralph Calhoun, Business, De Soto
Broyles, James Walker, Science, Barnesville, Georgia
Brewer, Clarence Monroe, Education, Mt. Olive
Brinson, Ernest J., Engineering, Florence
Buckley, John Bishop, Agriculture, Starkville
Campbell, Richard Edwin, Education, Columbia
Carr, Victor James, Agriculture, Philadelphia
Chatoney, Ben Jones, Science, Sigma Chi, Indinola
Clark, George Lee, Engineering, DeKalb
Conner, Hal Rush, Business, Calhoun City
Crowell, Julian Ernest, Business, Kappa Alpha, West Point
Cummins, Wilson Isom, Education, Longview
Davis, Frank E., Education, Pickens
Davis, Jack, Agriculture, Waynesboro
DeLoach, George Lake, Jr., Engineering, Carrolton
Dempsey, Wesley Elton, Education, Louisville
Easley, Obadiah W., Jr., Agriculture, Port Gibson
Ellis, Walter Lee, III, Business, Kosciusko
Ethridge, Robert Lee, Education, Bailey
Faler, Henry Martin, Education, Collins
Featherson, Al Asberry, Business, Brooksville
Fisher, Baxter James, Jr., Engineering, Martin, Tennessee
Flake, Lelly Pearl, Education, Louisville
Flannary, Richard, Jr., Engineering, Starkville
Flowers, Jack Lee, Business, Laurel
Flynn, Charles Walter, Business, Waterbury, Conn.
Flynt, William Charles, Jr., Agriculture, Meridian
Foster, Jewel G., Engineering, Jackson
Garner, Calvin Napolion, Jr., Business, Sanatorium
Gilruth, Herbert D., Engineering, Sigma Alpha Epsilon, Benton
Glagow, Dudley Quay, Science, Thaxton
Groves, Thomas Franklin, Jr., Business, Caledonia
Guin, Winford Harold, Business, Greenville
Gurkin, J. C., Agriculture, Moscow, Tennessee
Hadskey, John William, Education, Roxie
Hafner, James Robert, Engineering, Amory
Hagwood, Willie Howard, Education, Meridian
Hall, Judson W., Engineering, Laurel
Hamilton, Julian Sullivan, Engineering, Jackson
Hannaford, Leon Edwards, Education, Calhoun City
Harris, James Cash, Science, Columbus
Harrison, Calvin D., Agriculture, Derma
Harrison, William Lionard, Agriculture, Lucedale
Harless, George Hardy, Agriculture, Mosell
Harton, Charlie Wayne, Education, Maude
Hastings, Paul Douglas, Business, Durant
Haygood, Thomas, Jr., Agriculture, Baldwyn
Heard, Richard Joseph, Agriculture, West Point
Hedleston, James Lawrence, Engineering, Batesville
Heindl, Paul Adelbert, Business, Meridian
Henry, Jesse Grice, Engineering, Pontotoc
Herring, J. D., Education, Sandy Hook
Hogan, Camile, Business, Starkville
Hollis, Johnnie Lyn, Business, New Albany
Hooper, Carlton Ladell, Engineering, Bailey
Hoover, Cooper Quincey, Education, Morton
Hovas, Floyd Jones, Science, Cleveland
Howard, Ralph Julian, Education, Fulton
Hunt, Billy Roy, Science, Starkville
Hurst, Clyde Oren, Science, State College
Hutchison, John I., Engineering, Sallis
Janous, Frank Henry, Engineering, Cleveland
Jones, George Washington, Education, Wiggins
Kinsey, James W., Agriculture, Clinton
Kellis, Edwin P., Engineering, Shuqualak
Kerr, Charles William, Engineering, Mobile, Alabama
Ladner, Richard S., Agriculture, Tylertown
Laird, Wheeler Edward, Business, Alpha Tau Omega, Kosciusko
Lazeney, Marshall Van, Agriculture, Hattiesburg
Lloyd, Jimmie Echford, Agriculture, Starkville
Lovett, John McQuary, Education, Shaw
Luther, Ladell, Education, Randolph
Lutken, Wesley Curry, Engineering, Sigma Alpha Epsilon, Jackson
Lyons, Louis Turner, Business, Kappa Sigma, McComb
Manning, Robert Hays, Education, Starkville
Martin, Granville Mays, Jr., Business, Greenwood
Martin, Verey G., Jr., Business, State College
Millard, Randolph T., Business, West Point
Mobley, Jack Fred, Education, Poplarville
Moore, Walter Andrew, Jr., Agriculture, Morgan City
McCarty, Luther Elmo, Science, Stringer
McCullough, James Leonard, Education, Corinth
McDonald, William Naron, Jr., Science, Drew
McGee, Walter S., Business, Houlka
McGee, William Jack, Agriculture, Pi Kappa Alpha, Vernon
McNeese, George M., Engineering, Bassfield
Noland, Robert Riley, Business, Columbus
Norman, Curtis Paul, Jr., Business, Mobile, Alabama
Norsworthy, Lawrence Larkin, Business, Waynesboro
O'Brien, James H., Science, Bay St. Louis
Pace, James Roberts, Science, State College
Parker, John Carter, Business, Starkville
Parmley, Robert Edward, Engineering, West Point
Parks, William Jamison, Agriculture, Cleveland
Pratt, Kern, Jr., Business, Greenville
Privett, James Addie, Jr., Business, Stonwall
Peel, Burnis Roland, Business, Crandall
Quinn, Donald Dean, Business, Buolley
Renacker, George Arnold, Jr., Business, Durant
Roach, John Wilkins, Jr., Engineering, Vicksburg
Robinson, Victor Joe, Jr., Business, Osborn
Rodgers, Harry Kenneth, Agriculture, Pontotoc
Rutledge, Troy Horace, Agriculture, Sontag
Saucier, Arnell Catherine, Education, State College
Scott, William Taylor, Science, Laurel
Seal, Enoch, Jr., Business, Poplarville
Shook, James Larry, Business, Starkville
Spivey, George Howard, Science, Belzoni
Storey, Robert Y., Business, Columbus
Strawbridge, William Hester, Business, Sigma Alpha Epsilon, Aberdeen
Stewart, David Henry, Business, Kappa Sigma, Mathiston
Sykes, James Clayton, Education, Quitman
Tate, Willie Lyle, Agriculture, Forest
Tebbyson, Calvin Elonza, Education, Ackerman
Thompson, William Crawford, Engineering, Forest
Turpin, Howard Lindsey, Jr., Business, Memphis, Tennessee
Watts, Jack Truett, Agriculture, Columbia
Watson, William White, Agriculture, Lyman
Weathers, Roy, Agriculture, Steens
Weir, Charles H., Business, Newton
Whitaker, John, Agriculture, Turnbull
White, Ben Owen, Agriculture, Holly Springs
Wilkerson, Thomas Lill, Business, Starkville
Wilson, R. F., Engineering, Kappa Sigma, Memphis, Tennessee
Yarbrough, Boyce Bryson, Engineering, Sigma Pi, Baldwyn
Yelverton, Mitchell John, Engineering, Louin

JUNIOR CLASS NOT PICTURED

Allen, Algred Alexander, Jr., Agri., Amory
Allen, William Bluford, Education, Booneville
Arnold, John Thomas, Edu., Pontotoc
Ashley, James Robert, Eng., Mendenhall
Barham, Cunningham Ellis, Bus., 1624 College St., Columbus
Barnes, Thomas Jefferson, Jr., Bus., ATO, Noxapater
Batte, Sterling Algernon, Jr., Sc., Louisville
Beach, James Arthur, Eng., McComb
Bell, Leon Williams, Eng., KA, Columbus
Benoist, Max Edwin, Agri., Coffeeville
Bethea, Sanford E., Eng., 409 Sixth Ave., Hattiesburg
Black, Clarence Pliny, Ed., Marks
Black, Grover Cleveland, Jr., Ag. Ed., McCool
Blackwood, Prince Clifford, Ed, Paris, Tenn.

Blaylock, Tom Earl, Ag., Big Creek
Blocker, Morris Gray, Sc., Edinburg
Bond, John Ferris, Ag. Ed., Rt. 2-215, Perkinston
Bouchillon, Horace Lamar, Eng., West
Box, Moses Richard, Eng., Union City, Tenn.
Brannan, Jake Mallory, Ed, Verona
Brasher, James D., Eng., Memphis, Tenn.
Broadus, Frederick Earl, Ed., Perkinston
Brown, Lavell Wheeler, Jr., Bus., Starkville
Bullock, Robert F., Bus., Rosedale
Burchfie, Mary Bennett, Mrs., Ed., Starkville
Cade, Haynes Kirby, Bus., Brooksville
Caldwell, Halbert Reed, Ed., State College
Caldwell, John Harris, Eng., LCA, Jackson
Campbell, Billy David, Ed., Purvis
Cannon, James Howard, Sc., Jackson
Carr, Samuel F., Sc., KS, Leland
Catledge, Robert Charles, Eng., Ackerman
Cavender, Rick Nolan, Eng., Greenwood Springs
Chrestman, William Marion, Ed., Calhoun City
Conlee, Larkin Foster, Jr., Bus., Thaxton
Cook, Lester Green, Jr., Eng., Bay St. Louis
Crowley, Hughie Odis, Jr., A Ed., Starkville
Crumpton, Prentiss H., Bus., ATO, Starkville
Culipher, Wallace Sneed, Bus., Bolton
Daley, Willard J., Ed., Carson
Darby, Richard P., Ed., Batesville
Davis, Fred, Sc., Lake
Davis, Helen Griffin, Ed., Pascagoula
Dayhood, Sam Albert, Bus., Ruleville
Dorman, Elma Parker, Ed., Starkville
Dunn, Arthur M., Bus., Jackson
Durnin, Gerald Stewart, Ed., Beaumont, Texas
Elston, Lewis William, Sc., Gulfport
Ervin, James Wilfred, Ed., Crystal Springs
Estes, Charles Everett, Ag., Philadelphia
Farmer, Harold Ray, Bus., Wesson
Flynt, Cullen Ray, Eng., Th Xi, Jackson
Foosher, Forrest, Bus., Bruce
Frazier, John Dabbs, Bus., Sturgis
Fryman, Alfred Douglas, Sc., Sigma Chi, Port Gibson
Gaines, James A., Bus, West Point
Gatlin, Robert E., Bus., Starkville
Gillett, Frank S., Jr., Sc., Hamilton
Golden, Harold Gray, Eng., SAE, Yazoo City
Graves, Bishge Bacoom, Eng., KA, Jackson
Haigler, Rayford Hansel, Ed., Moselle
Hays, James Noel, Ag., Mt. Juliet, Tenn.
Henley, Chester Eldridge, Ed., Columbus
Hickman, Robert Harris, Ag., Columbus
Hicks, Alfred Barrett, Engr., Calhoun City
Johnson, James Sylvanus, Eng., Theta Xi, Walnut Grove
Johnson, Jim Haywood, Ed., Eupora
Johnson, Junior Smith, Bus., Boonville
Johnson, Thomas Walter, Ed, Eupora
Johnson, William Neill, Ag., Jackson
Jones, Blanton Johns, Ag., Holly Springs
Jordan, Kendall T., Bus., Hattiesburg
Joyner, James Ardell, Engr., Little Rock
Keeffe, Thomas Anderson, Phi Kappa Theta, Vicksburg
Killion, George Taylor, Ag., Portageville, Mo.
Kimbrell, Leslie Andrew, Engr., Stewart
Kirkland, William L., Ag., Meridian
Kitchens, David F., Bus., Corinth
Koonce, John R., Bus., McCool
Lambert, Buford Gipson, Ed., Jayess
Ladner, Avon J., Ed., Pass Christian
Ladner, Robert Lawrence, Ag., Saucier
Langdon, Walton Harrison, Engr., Thomastown
Lee, Edward M., Ag., Bay Springs
Leggett, Albert Ray, Ag., Brookhaven
Locke, Jesse Culp, Jr., Engr., Theta Xi, Wiggins
Lockler, Brake, Bus., Brooksville
Lossett, Jack, D., Ed, Carriere
Lowe, Thomas Cagle, Ag., PKA, Helena, Ark.
Lowry, Edward McLellan, Ag., Canton
Lowry, Rumell Riley, Bus., Collinsville
Marks, Charles Murrell, Bus., Tchula
Martin, Hardy Clark, Ed., Wiggins
Martin, William Jack., Bus., Greenwood
Mashburn, Wilbur Franklin, Bus., Morton
May, John Elliott, Sci., Sig. Pi., Kosciusko
Merrill, Louis Eugene, Science, Gulfport
Mingee, Ronald G., Engr., Clarksdale
Molpus, Charles Clarise, Ed., Philadelphia
Montgomery, John Higdon, Ag., Brookhaven
Moody, Dwight L., Ed., Lucedale
Morrow, Leland Howard, Ed., Marietta
Morton, Clayton G., Bus., Caledonia
Mott, John James, Eng., Buffalo, N. Y.
Mullins, John C., Ag., Charleston
Murphy, Cecil Clauselle, Bus., Ocean Springs
Murray, Emmett Horace, Ed., Rose Hill
Maxey, Edra Lee, Eng., Tupelo
McBride, Robert A., Eng., Maben
McDearman, Bernard Egbert, Eng., Cleveland
McDonald, Fred Stephenson, Sc., Bay St. Louis
McGahey, Easley Eugene, Bus., Columbus
McGovern, Joe Dunn, Bus., Stewart
McHann, Elivin Morris, Ag., Starkville
McInnis, Marquis Levert, Ed., Mandenhall
McNeel, Robert Conner, Bus., ATO, Louisville
McNeese, Ruby May, Sc., Rochester, Minn.
Nichols, Harrod A., Eng., Jackson
Nicholson, James C., Ed., Vicksburg
Ogg, Joe William, Bus., Gibson
Oglesby, James Roy, Eng., Roxie
Owen, Ira Edwin, Bus., Meridian
Palmer, Orville Everette, Eng., Louisville
Parker, David Wesley, Eng., Ocean Springs
Parker, James Russell, Ed., Maud
Pettway, Joseph Beverly, Ag., LCA, Russum
Pevey, Jack Armstrong, Ag., Crystal Springs
Phillips, Herman Charles, Ag., Bogue Chitta
Phipps, Lester, Bus., McComb
Polizo, Dimitri Charles, Sc., LKA, Greenville
Porter, James Edward, Sc., McComb
Powers, Huie Wilburn, Ag., Bruce
Pounds, Willie Pierce, Bus., Booneville
Quin, Louie Wilkinson, Sc., McComb
Ramsey, Calvin Gordon, Ed., Birmingham, Ala.
Randle, John Allison, Jr., Ag., Starkville
Raper, Johnny Loyd, Ed., Phil Campbell, Ala.
Rather, Victor M., Jr., Sc., Amory
Ray, Howard Cecil, Ed., Ackerman
Ray, Morris Loyd, Ag., Zoma, Miss.
Reed, James Slaughter, Bus., Silver City
Rester, Joe Ben, Eng., Poplarville
Rice, R. P., Eng., Meridian
Richard, Carl Ray, Sc., Crystal Springs
Richardson, George Mark, Eng., KA., Macon
Riley, Clarence W., Eng., Oxford
Sanders, Otho Steve, Ed., Heidleburg
Saucier, William, Ag., Saucier
Schneider, Carl D., Eng., Pi Kappa Alpha, Starkville
Shappley, James R., Ag., Falkner
Sharp, Robert Lovis, Eng., Greenwood
Sheppard, Joe Allen, Ed., Bynum, Ala.
Shotts, Edgar Lee, Ed., Mendenhall
Simineau, Wesley Norman, Ed., State College
Smathers, Guerrant, Ed., Raymond
Smith, John, Ag., Lake
Smith, Lawrence Earl, Ag., Brookhaven
Smith, Pruitt, Bus., Little Rock, Miss
Smith, Stephen Edward, Jr., Bus., West Point
Snowden, Earl LaRue, Ag., Miss. City
Spencer, Milton Thomas, Eng., State College
Sproles, Layne Allison, Ed., Baird
Stacks, Gerald G., Eng., Crawfordsville, Ark.
Stegall, Henry C., Jr., Bus., Gulfport
Stephenson, William Grayson, Ed., Ackerman
Sterken, Adolphe Francis, Eng., Ocean Springs
Stewart, Leland Wayne, Ag., Lumberton
Stovall, Helen Margaret, Sc., ZTA, West Point
Strickland, Hannah Elizabeth, Sc., Chattanooga, Tenn.
Summers, Robert E., Jr., Ag., Brookhaven
Sutherland, Joe Ashley, Eng., ATO, Canton
Sutton, John Frank, Ag., Sig. Pi, Indianola
Swett, Sam Louis, Ag., Vicksburg
Sykes, Ralph, Ed., Quitman
Tannehill, Bobbie Kenneth, Sc., Jackson
Tate, Thomas Edward, Ed., McComb
Tenhet, Charles Marion, Bus., Drew
Terrell, Harry Clay III, Eng., West Point
Thomas, William Oscar, Ag., West
Tribble, Frank Kenyon, Ed., Birmingham, Ala.
Tucker, Curtiss Albert, Ed., Columbus
Tucker, Ernest Hooper, Ed., Union
Upton, Grover Lee, Bus., KA, Jackson

Vanderboom, James A., Eng, Anaheim, California
Vivertte, Charles Raymond, Sc., Sig. Nu, Union
Wallace, Glen L., Ag., SAE, Malden, Mo.
Wall, James Ray, Sc., McComb
Walley, George Lindbergh, Ag., Richton
Walton, Lloyd Binford, Ag., Starkville
Ware, Reid Crawford, Ed., Neely, Miss.
Washington, Corbet R., Ed., Houlka
Washington, Lona Fay, Ed., Randolph
Watkins, Leigh, Eng., Jackson
Wells, Boyd Carr, Eng., Starkville
Williams, Dan Luther, Jr., Ag., Columbus
Williamson, Leon Cornelius, Bus., Madison
Wilson, Julian G., Eng., Phi Delta Theta, Tupelo
Wilson, Robert Brown, Eng., Lake Cormorant
Wilson, Timothy Cooper, Bus., Kappa Sig., McComb
Woodward, Arthur Frederick, Bus., Noxapater
Woody, Joe Boyd, Eng., Mt. Home, Ark.
Yarbrough, Frank Preston, Sc., SAE, Meridian

SOPHOMORE CLASS NOT PICTURED

Adams, William Whitman, Engineering, Kosciusko
Alford, Paul Brittain, Jr., Agriculture, Morton
Allen, Dave S., Education, Meridian
Anderson, Dennis Cleon, Education, Marietta
Anderson, William McWillie, Science, Jackson
Andrews, Richard H., Agriculture, Tylertown
Ashcraft, John Dunklin, Agriculture, Sidon
Bailey, Joseph John, Science, Meridian
Ball, Billie Joe, Engineering, Laurel
Barlow, John Druwood, Education, Wesson
Berry, William Carl, Education, Foxworth
Bethune, William H., Engineering, Jackson
Bicker, Alvin Raymond, Jr., Science, West
Blackwell, Cecil, Education, Meridian
Bodron, John Albert, Education, Vicksburg
Boor, Wayne Clark, Education, Keyser, West Va.
Bouchillon, John Lawrence, Business, West Point
Boyd, Harley Lee, Business, Columbus
Briggs, Pete Richardson, Business, Greenwood
Brown, George Edwin, Education, Fulton
Bryan, Walter Robert, Agriculture, Scooba
Burkhalter, Ronnie Marvin, Engineering, McComb
Burks, Sam Jones, Jr., Business, Fulton, Ky.
Nurton, James Ralph, Agriculture, Philadelphia
Busby, Benjamin Franklin, Jr., Education, Artesia
Calhoun, James Ray, Education, Jayess
Calk, Jack Colin, Jr., Engineering, Grenada
Cannon, Joseph Whitley, Engineering, Memphis, Tenn.
Carpenter, LaFrinia Fain, Business, West Point
Carr, Lester Tullos, Agriculture, Hattiesburg
Cates, Thomas Sidney, Engineering, Sigma Chi, Jackson
Chaney, Charles F., Business, Louisville
Clark, Donald, Science, Waynesboro
Costilow, Millard Seals, Science, Grenada
Coleman, Peter Wadkin, Agriculture, Caruthersville
Cook, Manning Vandiver, Bus., Columbus
Cox, Leo Shirley, Business, Starkville
Grafton, Walter T., Engineering, Marks
Crittenden, William Bryan, Education, McComb
Curtis, Robert George, Science, Clarksdale
Daniel, Thomas Percy, Agriculture, New Albany
Davis, William Gene, Science, Louisville
Dinwiddie, William Everette, Engineering, Ellisville
DiStefaus, Louis, Engineering, McComb
Douglas, Joe L., Jr., Engineering, Starkville
Dreyspring, Frederick Albert, Education, Birmingham, Ala.
Dunn, Rufus Leroy, Jr., Engineering, Pi Kappa Alpha, Starkville
Dunnam, William W., Education, McLain
Easter, James E., Jr., Engineering, Aberdeen
Edmons, John W., Education, Longview
Edwards, Donald Fred, Education, Ocean Springs
Ellard, Carl Bruce, Business, Pittsboro
Fitzimons, Andrew Jackson, Engineering, Columbus
Fortner, Ben Franklin, Science, McComb
Gallop, James L., Agriculture, Caledonia
Gough, Byron Hillyer, Science, Sigma Pi, Laurel
Graddy, William Lambert, Business, Ecru
Gregory, John Medd, Agriculture, Ocean Springs
Hall, Abner, Business, Holly Grove
Hannah, Charles Scott, Agriculture, Sturgis
Harber, Jake Webster, Agriculture, Trezevant
Harris, Lindsey Camp, Jr., Agriculture, Flora
Harris, Norman, Education, Louisville
Hart, Harold Wesley, Jr., Business, Sigma Chi, Columbia
Hayes, William Errol, Science, Holly Springs
Heflin, Duval Pierce, Engineering, Sigma Pi, Laurel
Hodges, Benjamin Lee, Engineering, Dumas
Houston, Billy Joe, Engineering, Neshoba
Howell, Richard Thomas, Jr., Engineering, New Albany
Johnson, J. B., Business, Greenwood Springs
Jolly, Edd L., Business, Okolona
Kent, Norman Carruth, Agriculture, Crystal Springs
Kimbell, Gordon B., Jr., Agriculture, Starkville
King, Howard L., Agriculture, Sikeston, Mo.
King, Wilborn, Education, Pontotoc
Kinnard, A. W. III, Business, Jackson
Klumb, Charles Elroy, Science, Kappa Alpha, Crystal Springs
Knox, Frederick Lamar, Business, Meridian
Krooze, Herbert Andre, Engineering, Kappa Alpha, Jackson
Krynitsky, Dymitri, Business, Seymour, Conn.
Laggitt, Paul Aubrey, Business, Memphis, Tenn.
Langdon, William Arden, Jr., Engineering, Thomastown
Lanier, Clifford L., Business, Vicksburg
Latimer, Norwood Thomas, Business, Gulfport
Ledbetter, Robert Theo, Jr., Engineering, Jackson
Lewis, Tully Gene, Education, Pachuta
Locke, James Heyward, Agriculture, Poplarville
Lyles, John Anderson, Engineering, Yazoo City
Lyles, William Scott, Engineering, Sigma Pi, Yazoo City
Lyons, Roland Irwin, Agriculture, Memphis
Magruder, Lauchlin McInnis, Science, Kappa Alpha, Starkville
Manning, William Eugene, Agriculture, Hernando
Martin, William W., Jr., Business, McComb
Maxwell, Murry Morton, Agriculture, Starkville
Melton, Walton Stevens, Agriculture, Kosciusko
Miller, Charles C., Engineering, Meridian
Miller, Mercer Bowden, Education, Crystal Springs
Milne, Thomas R., Business, McComb
Minyard, James P., Science, Belzoni
Morgan, Henry Grady, Agriculture, Canton
Muse, John Henry, Business, Sigma Alpha Epsilon, Greenwood
McCandless, James Edward, Business, Lyon
McClain, Wilson H., Jr., Business, Vicksburg
McMillin, James W., Agriculture, Falkner
McMurry, Ezra H., Business, Longview
McQuiller, Mark Austin, Jr., Engineering, Vicksburg
Nash, Charles Hurley, Agriculture, Sigma Alpha Epsilon, Memphis, Tenn.
Nichols, James H., Engineering, Aberdeen
Nyman, John William, Science, Escatawpa
Pannell, William Mitchell, Jr., Engineering, Okolona
Paschal, Joseph Denton, Agriculture, Jackson
Poole, Robert David, Science, State College
Portwood, Lee W., Business, Vicksburg
Price, Claude S., Engineering, Bogue Chitto
Raines, May Levnis, Business, Starkville
Ratliff, George David, Engineering, Jackson
Ray, John Wesley, Business, Bridge City, Texas
Reddoch, Elder Leo, Jr., Science, Phi Kappa Theta, Vicksburg
Reed, Tom Little, Agriculture, Kappa Sigma, Belzoni
Regan, Murray, Engineering, Meridian
Rigby, Morgan Nichols, Business, Madison
Ringold, Arthur Owen, Agriculture, Cleveland
Rogers, Walter Graham, Jr., Agriculture, Ecru
Ross, Douglas Ray, Agriculture, Seminary
Rummel, James Walton, Engineering, Garden City
Rushing, Clell, Jr., Engineering, Brookhaven
Sanford, Ralph Lee, Business, Mantee
Sessions, Sidney Deeson, Agriculture, Clarksdale
Savage, Arthur Dale, Business, West Point
Savage, Carl Powell, Agriculture, Shelby
Shannon, Charles Emmatt, Agriculture, Holly Bluff
Shearer, William Vassar III, Engineering, Starkville
Smith, William Arnot, Engineering, Biloxi
Smith, William H., Jr., Business, Columbus
Spang, Henry, Engineering, Lambda Chi Alpha, McComb
Sproles, Tina Elizabeth (Mrs.), Education, Baird
Stewart, Thomas Morrison, Agriculture, Canton
Stone, James Edgar, Business, Tremont
Stowers, William Burns, Science, Natchez
Streeter, Kenneth Carlyn, Engineering, Woodland
Strickland, Atwell Carner, Business, Clarksdale
Stringer, H. R., Engineering, Bogue Chitto
Suttle, Edward Hunt, Agriculture, Louisville

Thomas, James Seal, Agriculture, Philadelphia
Thurman, Eugene Harver, Agriculture, New Hebron
Thurman, Frank Marion, Science, Gulfport
Triplett, Jack, Jr., Science, Kosciusko
Turner, Allen Richard, Agriculture, Jackson
Unger, Langlon Smith, Science, Kappa Alpha, West Point
Vance, Earl Quimby, Agriculture, Sigma Chi, Marks
Varnado, Norwood Lloyd, Science, Marshall
Veazey, Carl Ross, Business, Paris, Tenn.
Wade, Charles William III, Business, Clanton, Ala.
Waite, Vinton B., Business, Whitehaven, Tenn.
Walley, Glen Blakely, Engineering, Jackson
Ward, John M., Engineering, Ellisville
Wash, Gene Luther, Science, Memphis, Tenn.
Watts, Vernon Lee, Business, Gulfport
Wax, Stennis Davis, Agriculture, Starkville
Weidel, Eugene Louis, Science, Columbia
Wells, William Lamar, Engineering, Union
West, Robert Edward, Education, Lucedale
Whatley, William Lamar, Agriculture, Longview
Whitaker, Richard Ward, Engineering, Tupelo
White, Walter Perry, Agriculture, Carrolton, Ala.
Williams, Bobby Frank, Business, Vicksburg
Wilson, H. A., Jr., Education, Wanilla
Wilson, John, Jr., Business, Meridian
Wiltshire, James Herston, Engineering, Greenwood
Winfield, Mason A., Business, Starkville
Young, Harmon D., Engineering, New Augusta
Zientarski, Raymond Richard, Business, Union

FRESHMEN NOT PICTURED

Amis, A. B., III, Engineering, Newton
Bain, Luther Arthur, Education, Ashland
Barrett, Raymond Earl, Jr., Business, Jackson
Battaile, Frank White, Agriculture, Memphis, Tennessee
Boschert, Clyde William, Agriculture, Duncan
Boyd, Charles Phillip, Business, Greenville
Boyd, Hansel Weeks, Jr., Business, State College
Brett, Albert Henry, Agriculture, Kosciusko
Brister, Theodore Bratton, Engineering, Jackson
Brown, George Arnold, Science, Water Valley
Brumlew, Leonard Paul, Business, Louisville, Kentucky
Buckner, Joseph Curtis, Agriculture, Starkville
Bukley, John Olvey, Agriculture, Columbia
Carpenter, Jerry Webster, Business, West Point
Carter, Willie Joe, Agriculture, Noxapater
Cooper, Bobby Gene, Agriculture, Ackerman
Cooper, Stanley H., Education, Paris, Tennessee
Cowart, William Kenneth, Education, Greenwood Springs
Crenshaw, James Robert, Business, Saltillo
Critz, Guy Barry, Agriculture, Starkville
Crumpton, Robert Thomas, Agriculture, Starkville
Daley, John V., Education, Carson
Dalton, Ellsworth Leonard, Science, Columbus
DeVault, Albert Darris, Agriculture, Clarksdale
Dixon, John Lawrence, Business, Whitehaven, Tennessee
Dyess, Caron Dempsey, Education, Oakvale
Edwards, Kenneth D., Education, Jackson
Featherston, Earl Andrey, Business, Columbus
Ferrell, Richard Earl, Business, Starkville
Friday, Donald Keith, Business, Columbus
Fulgham, Preston B., Business, Starkville
Fultcher, John Robert, Agriculture, Louisville
Gardner, Howard Marsh, Engineering, Natchez
Garmon, Johnny Harkey, Jr., Agriculture, Clarksdale
Gaston Evelyn, Business, Starkville
Gaston, Herbert Arthur, Agriculture, Starkville
George, Robert H., Engineering, Mantee
Gordon, Henry Louis, Business, Cruger
Green, Fred Taylor, Education, Memphis, Tennessee
Greer, James Francis, Engineering, Grenada
Groner, George Edward, Education, Leland
Gunn, Otis Baldwin, Education, Upatoi, Georgia
Hall, Edward B., Education, Philadelphia
Hamilton, Loatus Conner, Agriculture, Millport, Alabama
Harbor, Mary Jo, Education, State College
Harrell, Joe Longino, Business, Jackson
Henderson, Truman Renay, Science, Laurel
Hester, Charles Excell, Education, Gadsden, Alabama
Hillman, Lige, Jr., Agriculture, Leakesville
Holbert, William Thomas, Business, Columbus
Hough, Bobbye Jean, Business, Magee
Howell, William Ira, Business, Aberdeen
Hudspeth, Eudell, Education, Louisville
Hunt, Richard McGowan, Business, Prichard, Alabama
Hurt, Doyce Elliott, Agriculture, Acherman
Johnson, Bobby Lewis, Agriculture, Coffeeville
Jones, Robert Maxie, Business, Old Hickory, Tennessee
King, George Walter, Engineering, Leland
Klein, Nellis Kraft, Engineering, Alabama City, Alabama
Komp, Fred Jr., Engineering, Hattiesburg
Loflin, Kenneth Lerue, Engineering, Baxterville
Long, Robert L., Jr., Engineering, Starkville
Mayers, William Winfrey, Science, Brandon
Miskelley, Bryan, Education, Carrollton
Mizell, James Floyd, Science, Sardis
Moffett, Ralph Vernon, Education, Meridian
Myrick, Horace Greely, Jr., Science, Hattiesburg
McAlister, John R., Business, Myrtle
McCollough, Norman Darnell, Engineering, Jackson
McGrew, Lonnie Dillon, Agriculture, Seminary
McNeil, Calvin Earnest, Business, Louisville
McNeil, Van Davis, Engineering, Sardis
Nash, Stephen E., Jr., Business, Starkville
Noland, Albert Ernest, Business, Madison
Odom, Clyde Le Barron, Agriculture, Laurel
Owczarzak, Benedict Valentine, Education, Hammond, Indiana
Pace, John Herman, Agriculture, Pace
Pagano, Angelo Salvatore, Science, Winslow, New Jersey
Pawloski, John, Business, Tarentun, Pennsylvania
Pearce, Clarence, Agriculture, Greenwood
Phillips, Henry Grady, Engineering, Bracton
Pittman, Sam Allen, Agriculture, Coffeeville
Powers, Richard Lawrence, Business, Memphis, Tennessee
Price, William Henry, Jr., Engineering, Starkville
Prince, George Byron, Business, Natchez
Rapp, Kenneth Howard, Engineering, Picayune
Redus, William Rolland, Agriculture, Columbus
Redwine, Kyle Chappelle, Agriculture, Leland
Reeves, Charles Dickens, Agriculture, Courtland
Rigg, Johnnie Lee, Education, Lena
Rogers, Roy McPherson, Agriculture, Victoria, Arkansas
Ross, Thomas Mason, Business, Eupora
Rush, Maxwell Vernon, Jr., Science, Leakesville
Rushing, Tom, Agriculture, Cleveland
Rutledge, Felix Emery, Jr., Business, Houston
Sanford, Benjamin Franklin, Jr., Engineering, Greenwood
Sanford, Taravis Bernard, Agriculture, Mantee
Sidney, Chan Wah, Engineering, Greenville
Smith, Harold Franklin, Business, Columbus
Smith, Joseph Lewis, Agriculture, Cleveland
Smith, Ronald George, Business, Columbus
Sumrall, Harry Lenson, Engineering, Bay St. Louis
Tallichet, Mary Lewis, Education, Chi Omega, Starkville
Taylor, Jerry Cooper, Education, Somerville, Tennessee
Taylor, Luther Vinson, Jr., Engineering, Belmont
Templeton, William Ollie, Business, Starkville
Thelgie, Louis Paul, Business, Columbus
Tucci, Harry Vernon, Science, Biloxi
Veal, Beverly Pinnington, Education, Portsmouth, Virginia
Wall, Robert A., Education, Decatur
Washington, Alma Dee, Business, Pheba
Washington, Robert Patrick, Agriculture, Pheba
Watson, Glen Levi, Business, Atlanta, Georgia
Weaver, V. L., Education, Houston
Webb, Clarence Leslie Horton, Engineering, Vicksburg
White, Edward Whelton, Education, Pascagoula
Wilson, Charles Julia, Business, Tupelo
Windham, James Laroy, Engineering, Laurel
Woolsey, Joe Edward, Engineering, Clarksdale
Wright, Billy Clinard, Science, Starkville
Yarbrough, Robert Walton, Agriculture, Baldwyn

THE END

In Appreciation

It is with a great measure of humbleness that I sit down to write this "thank you" note to so many of my friends. None of the efforts of the people who make this publication possible will ever be forgotten.

First, I would like to say "thanks loads" to Mr. Bob Faerber, of the Alabama Engraving Company, and Mr. Johnny Long, of the Bowen, Long, and Young Printing Company. Bob, as he became affectionately known to us, had every cause to become greatly irritated with us at times, but he listened, then showed us the error of our ways, and the book was completed. Johnny was always willing to help, though I know he became weary of being told "the book must be on time in '49."

Second, to Mr. and Mrs. Jim Pruitt and Mr. and Mrs. Johnny Bargar, I wish to express my sincerest appreciation for the service they rendered in furnishing us with photographs for this book.

Third, to the students, the faculty and administration, the organizations, fraternities and sororities, a very hearty "thank you" for their understanding and cooperation.

Fourth, to Mrs. Paul Dunn for her generous contribution of the color photo used on our cover, thanks for this rare picture of Lee Hall before the fire.

And last, but far from least, may I express my far from adequate appreciation to the members of the Reveille staff for their untiring efforts in putting this book together. They will always have a warm spot in my heart as friends in need.

It is with sincere hope that you, the students of Mississippi State College, will allow me to leave this annual with you as a living memento of State College in the year of 1949.

"His 22nd Edition"

Respectfully,

ROBERT L. DANIELS, JR.
Editor-In-Chief.

State Mourns Passing Of Beloved Dr. Hand Saturday

Starkville's First Radio Station, WSSO, Will Begin Operations Soon

BY GLENN VAIL

Starkville and State College will have an operating radio station within a month. This disclosure was made at the REFLECTOR office recently by Mr. Bob Whitley, commercial manager and program director of WSSO.

WSSO are the call letters of the

REGULATIONS FOR SALE OF STUDENT, DATE, AND WIFE TICKETS FOR THE BAYLOR GAME

Student, Date, and Wife tickets for the Baylor game will be sold at Crump Stadium at Memphis the day of the game at the Mississippi State Student Ticket Booth. It is not certain that the Identification-Admission cards will be delivered before this game; therefore, an-

Deceased

Dr. W. F. Hand, Well-Known Scientist, Beloved Vice-President Of College Dies Quietly At Home After Prolonged Illness

Funeral Services Held Monday In Lee Hall Auditorium With Burial In Enterprise

Dr. William Flowers Hand, noted scientist and beloved vice-president of Mississippi State College, died quietly in his camous home at 11:15 Saturday. He was 75.

and college acttvities
ces at Enterprise at.

Enrollment Reaches New All-Time High

Lyons Announces Frat Rushing Rules For Frosh

George D. Lyons, president of e Interfraternity Council, has reased the rush rules for the fall mester. They are listed as folwa:

1. The president of the IFC shall point a rush committee to serve th himself in carrying out rush ek.

. There shall be no organized hing on Monday and Tuesday, ptember 13th and 14th. This iod shall be devoted to individual hing.

On Tuesday night (

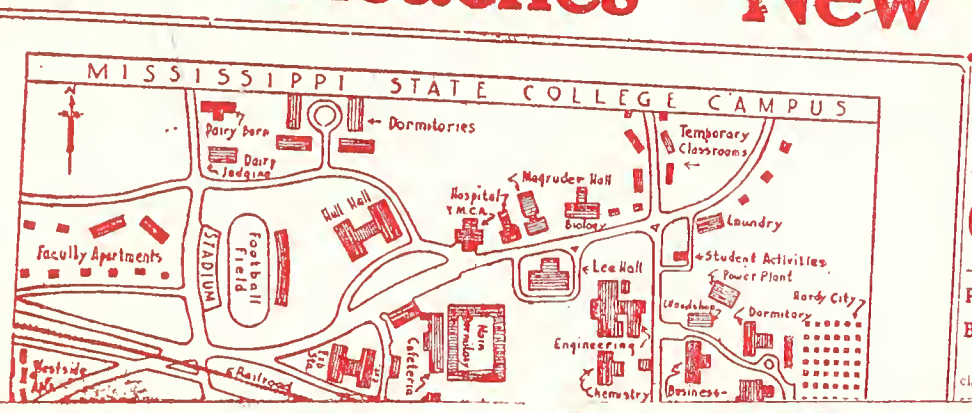

Registrar's Office Expects Total Of 3750 Students, With Post-War Number Of Freshmen Totaling More Than 800

A record crop of 3750 students is expected to enroll at Mississippi State College this fall. To date the total number has exceeded 2000, with one more day left to register. This year promises to show the largest group of "skin-head" frosh that has ever entered State. The percentage of veterans over "skin-head" frosh in previous years stands a good chance of declining this fall, possibly making it a fifty-fifty

Physical Exams To Be Held 13th-15th

Dr. J. C. Longest, college physician, announces that physical ex-

Arthur Morton Takes Over Head Coaching Job Toda

J. Dorsey Signed For Mid-Term; Spike Jones Plays Concer

Discipline Committee Backs The Council In Test Cases On Rulin

Barter Players Return For Lyceum Tues.-Wed. Nights

By Glenn Vail

The Barter Players of Virginia will appear in George Bernard Shaw's gay comedy, "Arms and the Man," one of the most popular plays in the Barter repertory, to-

Everyone Loves 'John Loves Mary'

Critics everywhere, and that in-

Sam Corbin New Band Prexy; Bill Cobb Graduates

Samuel L. Corbin of Greenwood has been elected president of the Maroon Band, to replace Billy Cobb of Amory, who graduates here January 18. Charles L. Waters of Tupelo has been elected secretary, to replace James L. Wilson of Lake Cormorant, who resigned because of his duties as treasurer

Six Placed On Probation For Year, Reprimanded

By Carl Long and Bob Kochitsky

Acting in a closed meeting last Thursday the Discipline Committee voiced a unanimous agreement of the Student Council "test case" on

NOTICE!

THERE WILL BE A SPECIAL MEETING IN THE "Y" AUDITORIUM WEDNESRAY, SEPT 15, AT 6:00 P. M. ALL STUDENTS INTERESTED IN HELPING ON THE ANNUAL ARE URGED TO ATTEND THIS MEETING. ALL STAFF APPOINTMENTS HAVE NOT BEEN MADE, SO PLEASE ATTEND THIS MEETING AND HELP TO MAKE THIS THE MOST SUCCESSFUL YEAR

Ratcliff Contracts With Saxophoni For Two-Night Stand Feb. 11-12; Spike Jones Concert February 7

The world's greatest saxophonist, Jimmy Dorsey, the King of Korn Spike Jones, will play at State in the s week in February, according to Marvin "Rat" Ratcliff, president of the Student Council and chairman of D

Daniels Announces Photography Plans

According to information received from Bobby Daniels, Editor of the 1949 REVEILLE, the following is a schedule of photography dates to have all student pictures made for the '49 yearbook. It was emphatically pointed out that this schedule must be followed as closely as possible. There will be absolutely no pictures taken after the

Twenty-Two Students Will Receive Recognition In Who's Who Publication; List Composed Of Recommendations By Council And Faculty

H. Pettus Randall, editor of the Who's Who Among Student In American Universities

Clinic Helps Student Know Executive

Sponsors Presented By Cad Corps At Annual Ball

By Mary Jane Perry

Amid flashing swords and rolling drums the Missis

800 WOMEN!

Pep Rally Friday Night Features Burial Services For Alabama

Joyce Elder Reigns As "M" Club Queen At The Annual Dance Saturday

ll Makes Record n In Frosh

Track Possibility

Spotlight Hits Joyce Elder,

No Voting Holidays

"There will be no holiday for ...," said President Fred T

Hotelmen Hear Prominent Hotel Chain Operator

Mr Tom Wyman, owner of the Henry Clay Hotel, West Point, Mississippi, and local hotel chain op-

Rally In Lee Hall Will Set Off Fuse For Funeral March To Bonfire Site; 'Bama Red Elephant Cremated

State Meets LSU Saturday Night---Maroons Down Auburn

Maroons Meet LSU Saturday Night; McKeen's Charges A Two Touchdown Favorite; Anxious For Fourth Win

State To Be In Good Shape For Big Game

Golf Course Will

State-Tiger Feud

SPORTS

Mud Fails To Halt Maroon Racehorses As State Defeats Auburn 20-0 For Their Second SEC Win Of The Season

Bailey And McWilliams

Zeta Dance Saturday Nite Year's First

New IFC Ruling—Admittance By Invitation Only

Saturday, January 15, marks the ening of the 1949 dance season is year most of the fraternities n gala affairs for their members, dges and guests. This year the nces will be slightly altered th manner in which invitations are

Wedding Bells

Maltaney-Taylor

Gwendolyn Taylor, daughter of Mr. and Mrs. S. W. Taylor of Tylertown, was married in a double ring ceremony to Edgar Louis Malvaney. The ceremony was performed in the presence of close relatives at the home of the officiating minister, the Rev. W. R. Cooper, in Jackson on December 27. After the reception the couple left on a short wedding trip to the gulf coast. Following this trip they have made their home in Colum-

CHARLOTTE MOOSE
Editor

All Items Must Be In By Friday Noon

STATE'S *Social* WORLD

SOMETHIN'S BREWING

By Ima Demon

along with Glenn Vail and his wife The contest was most interesting to the spectators, especially the males.

As soon as the contest was finished, dancing was in order. For the remaining part of the night, everybody had fun in his own special way.

Local Chapter ODK Taps Gov. Wright, 15 Others

Business Dean And 14 Students Included In Latest Pledging

Governor Fielding L. Wright name heads the list of pledges c Omicron Delta Kappa, honorar leadership fraternity, announce here today by Robert L. Brown Sledge, president of the Mississipp State College chapter.

After a week of informal initia

New Year's Resolutions

Maroons Take On Cocky Rebel Eleven

Story on Page 1—Section 2

Ole Miss Invites State To Reception At 11 Saturday Morning

Woody Herman Plans T...

Student Council Votes Conduct Rules

Changes In Exam And Registration Dates Announced

The dates of registration for the spring semester will be January 31, February 1, and February 2 (Monday, Tuesday and Wednesday) with class work beginning on February 3 (Thursday) instead of Feb. 1, 2, 3, Tuesday, Wednesday, and

"Religion In Life Week" Plans Begun, Chairman Elected At First Meeting

Virgil Melhon Elected Chairman Of Planning Committee, Student And Faculty Leaders Work To Improve Program

Virgil Melhon was elected chairman of the planning committee for Religion in Life Week, scheduled for February 27-March 3. The first meeting of the committee, held on Tuesday, October 26, was called into session by Mr. ... Ware, general secretary of the Young Men's

Notice!

SENIOR CLASS MEETING

There will be an important Senior class meeting in the YMCA auditorium, Wednesday, November 18, at 12:30 p. m. Class officers will be nominated and elected at this meeting and plans will be formulated for the class memorial and graduating exercises. Both January and May exercises will be discussed.

Notice!

Thomas Handy will speak on the ... for International Govern-

Campus Poll Reveals 90% Behind Rule

Comments And Opinions Vary

In response to the question of the week: "What do you think about student conduct in regard to the following:

LAST CHANCE

To get student exchange cards for the STATE-OLE MISS game at the stadium ticket booth tomorrow from 2 until 10 p. m. Students will not be able to get tickets at OLE MISS. That is final. You will have to get your exchange card tomorrow if you plan to attend the game.

WE WILL REITERATE—STUDENTS WILL NOT BE ABLE TO PURCHASE TICKETS AT THE OLE MISS GAME. YOU

Governing Body Lists Violations, Penalty For Acts

Ruling Goes Into Effect Tomorrow Night At Midnight—Violators Given Two Chances

Issue Includes Shooting Fireworks, Throwing Bottles, Destroying Property

WHO'S WHO ELECTION NOVEMBER 18

THE Reflector

VOL. 61—NO. 8 STATE COLLEGE, MISSISSIPPI, WEDNESDAY, NOVEMBER 10, 1948 PRICE FIVE CENTS

Student Committee Makes Nominations For Annual Reveille Feature Election

Winner Chosen From Six Nominees For Each Position; Reveille Staff Conduct Polls

By Bob Kochtitzky

The REVEILLE Who's Who election will be held November 18, with students voting for one nominee of the ... for each position. The nominations were made last Thursday by a committee composed of forty students. The committee members were chosen by the school presidents on a basis of one man per 100 students in the respective sch...

Six nominations were made each position to insure a wider coverage of personalities on the campus.

Woody Herman

Evacuate Lee Hall Is Order From Mitchell

All Personnel To Be Emptied From Lee Hall For Duration Of Construction Activities, To Begin This Week; Job Will be Done In 120 Days

Senator Stennis Highlights Speakers For Assemblies

The faculty members and ...

Local Chapter ODK Taps Gov. Wright, 15 Others

Business Dean And 14 Students

Detroit Meeting Attended By Weems

Dean R. C. Weems, Jr., headed the business school delegation, which attended the meeting of the Associated University Bureaus of Business and Economic Research

SEC Spotlight Focuses On Golden Egg Classic Saturday

Maroons Given Underdog Role In 45th Meeting; McKeen Holds Secret Drills

SPORTS

THE Reflector

SECOND SECTION

Ratcliff Signs Sam Donahue For Opening Dance, Concert

Ole Miss Students Steal Everything Loose Out Of State Man's Car Sunday

The never-ceasing rivalry between Mississippi State and the Shyster Playground, otherwise known as Ole Miss, manifasted itself in rather an ugly way last Sunday when six State boys dropped by the University to pay a friendly call. Fortunately for the State boys, though, there were certain students on the Ole Miss campus that were concerned about the welcome accorded the State visitors.

Notice! Notice!

Freshman Assembly

A meeting of all freshmen will be held on Thursday, October 7, 1948, at 1:00 p. m. All freshmen who entered college in September of this year are to meet their Deans and faculty counselors at the following places.

Agriculture Students, Room 100, Montgomery Hall; Business Students, Accounting Lab., B. E. Bldg.;

Pledging Ceremonies Mark End Of Fraternity Rush Week

At 7 p. m. Sunday night, the bells tolled marking the end of another successful rush week. Rush week started Wednesday, September 15, with an afternoon rush date and ran through Saturday at 9:30 p. m. These dates included barbecues, parties, smokers, dinners, and many other forms of entertainment. Amid a whirlpool of gala events the prospective fraternity men managed to meet the various frat members, see what the fraternities had to offer, and decide

Longest Announces Flue Shot Plans

Dr. J. C. Longest has announced that a "Flue Shot Campaign" will be conducted within the next few weeks. Students are asked to watch for an announcement in next weeks REFLECTOR and cooperate to the fullest extent. This shot is not the common "cold shot" ha... been administered, but a much more effective medicine.

Composer Of "I Left My Heart In Mississippi" Comes To State October ... Concert To Be Held Saturday Afternoon Before Cincinnati-State Football Game

Donahue's Orchestra Has No Clarinets Or Guitars—He Says They Are Useless

On the night of October 16, following the C... vs. Mississippi State game, the college cafeteria wi... scene of the gala opening dance featuring Sam "I ... Heart in Mississippi" Donahue and his orchestra... arrangements for the band were made last week... nounced at that time by Marvin Ratcliff, vice-pre... the student body. Announcement of the dance c... however, will not be made until next week as Ra... not been able to contact all the prospective memb...

Twenty-Two Students Will Receive Recognition In Who's Who Publication; List Composed Of Recommendations By Council And Faculty

H. Pettus Randall, editor of the Who's Who ...

Clinic Helps Student Know Executive

Staff Members Convention Plans Made By Library

Five members of the Mississippi ... be over 1,000 ... during ...

BEARD CONTEST FOR PIONEER DAY BEGINS

Nearly 300 Graduate Here Today In Brief Ceremony

Mitchell Confers Diplomas In Office Tuesday Afternoon

Degrees will be awarded to 295 students at Mississippi State College tomorrow, according to Ben Hilbun, registrar. Because Lee ... repairs neces-

Reveille Staff Chooses Favorites

The 1949 REVEILLE Favorites, ... the REVEILLE staff,

Campus Mourns Death Of McKee

Dr. Jewel Chester McKee, Sr., head of the botany department at Mississippi State College died at his night, August 3 as the rsult of a heart attack.

He was born June 14, 1895, in Athens, Louisiana, son of I. A. McKee and Mollie Wilson McKee. He graduated from Mississippi State College in the class of 1917, then served a few months in the Navy in World War I.

Ratcliff Announces Dance, Concert Ticket Prices

Prices for tickets to the Spike Jones concert, the Jimmy Dorsey Mid-Term Dances and concert have been announced by Marvin "Rat" Ratcliff, chairman of the Dance Committee. Tickets will go on sale at the first of next semester.

The Spike Jones concert tickets will sell for $1.75. It should be noted that 41c of this is tax.

Dancing Best Form Of Recreation, Says Jimmy Dorsey

Jimmy Dorsey, who's been around the music business long enough to qualify as an expert on such matters, says "Dancing is the best form of entertainment I know. There's nothing more relaxing and enjoyable than an evening at your favorite ballroom or hotel dancing and listening to a name band." The popular saxophone-playing bandleader is currently on a coast ... tour and is ap-

Reflector Sponsors Day In Effort To Establish New Tradition On Campus

Day Sometime In March—Barn Dance With Hill-billy Band Will Climax Events

Plans are under way to bring the ole covered days back to State in an annual "Pioneer Day" and ... growing contest, Bob Daniels and Bob Kochtitzky, co... men of the event, announced today.

The REFLECTOR, sponso... day, will try to establish th... annual tradition on the c...

Climaxing the day will ... beard-growing contest an... ole timey barn dance. ... cliff, chairman of dance c... is arranging for a well-kn... billy band. Although the ...

Speech Club Makes Preparations For Second Semester

The Speech Club coached by Professor "Pappy" Lawrence has been activated for the first time this year since the war with great en- ... Par-

19 "W" Seniors Get Special Two-Day Ed. Course Here

Chicago Ballet First On Lyceum Agenda For 1948

The Chicago Opera Ballet on November 22 will be the first Lyceum program of the year at Mississippi State College, according to Dean B. P. Brooks, chairman of the Ly-

15 Students Attend Baptist Convention

On the weekend of October 15-17, fifteen Baptist students from State College attended the Baptist Student Union Convention which met in Cleveland, Mississippi. Delta State Teachers' College was the host college for this meeting.

Nearly every college in Mississippi was represented in the five hundred Baptist students who attended the convention. Joe Barber, president of the Mississippi BSU Council, was the presiding officer

Ray Bus Line Will Run Two Special Busses To Tulane

Round Trip Price Set At $10

Two special busses will be run by the Ray Bus Line to the Tulane game in New Orleans, it was announced several days ago by Her-

"Dear Mary" Letter Bounces Back--Mary Is A Joker!

In an effort to show the world what pain and strife the male goes through because of women, the REFLECTOR has gone to great expense in undertaking a research program.

The first item in our great expose is a letter which a State man sent to his girl at West Virginia college. He had not received a letter from her in thirteen days so he wrote her a "Dear Mary." She replied by sending the letter back with some sharp insertions after most of the sentences.

Oct. 5, 1948

Skeleton Of Lee Hall Back In Operation

Tau Beta Pi Taps 23 Prospective Leaders

Remodeling To Begin Soon Under Direction Of Undisclosed Architect; Will Rogers Commends Individuals And Companies On Cooperation